rger's
1881
ss Week
l a wonderful meaning they have—
es for about-the-house wear
he wholesale prices—
portion of the season-end stock
aylor House
nd Aprons
feature one lot at one price—
.95
were able to make this purchase
men and misses are thinking
home—
LOOKING dresses—of such
cales, so attractively styled—why,
e materials!
(Second Floor—Today)

SPECIAL
OF QUALITY
ora
BELL
at
Bros
1880
Sonora Dealers
Broadway

$5 FULL SET OF
Best Set (none better)
Gold Fillings and
Silver Fillings
Gold Crowns, 22k
Bridge Work (Best)
Extraction (Painless)
All Work Guaranteed
ONE PRICE
The only private
gists doing such
at such wonderfully
Not a new concern,
ern office, with
that have been
past 10 years.
ment and equipment
work to be the
References — Citizens'
Farmers-Drovers
sands of patients
Free Examination
IMPORTANT
My years of
ent location
vertising dental
my advertisement.
Don't Be Deceived.
Be sure you are in the
Entrance, 2nd floor
Formerly
Phone 10
FOO & WING HE
903 S. Olive St., Los
We have testimonials
sands of persons who
cured by our Herbs
YOU? T. Foo Yuen, Jr.
Arthur J Kelly,
Art Goods
Auction
CONSIGNMENTS
828 So. Hill St.

In Three Parts—28 Pages
PART I—TELEGRAPH SHEET—14 PAGES

The Los Angeles Times

"Sailor, sail on, and on, and on."

TUESDAY MORNING, VOL. XXXVIII. JUNE 26, 1919.

Liberty Under Law—Equal Rights—True Industrial Freedom

WAR-TIME ENFORCEMENT BILL DEATH TO LIQUOR.

Judiciary Committee to Divorce Emergency Measure from Constitutional Prohibition.

[BY A. P. NIGHT WIRE.]

WASHINGTON, June 25.—A straight, clear-cut bill for enforcement of prohibition will be reported out tomorrow by the House Judiciary committee.

Decision to separate the war-time from the constitutional prohibition enforcement measure—said to be the most stringent liquor bill ever prepared by Congress—was reached after an all-day session. A proposal that two distinct bills be drafted was rejected yesterday, but it was brought up again today by Representative Walsh, Republican, of Massachusetts, and was pending when a motion to adjourn abruptly ended the session.

There was no indication as to how the committee would have voted, but several of the leading prohibitionists agreed tonight that, because of the manifest differences between the two issues and the possibility that the sale of beer and wine might be permitted under a ruling by Presidential proclamation, the wisest thing to do was to report out the war-time bill the first thing tomorrow and the constitutional bill later in the day. In addition, there is every assurance, it was said, that the war-time bill would be passed probably by both houses before the end of the month, thus ending the "dry" act becomes effective.

Amendment by Representative Focht, Democrat, of Pennsylvania, which was admitted later, would have modified the entire law, but was defeated through by a vote of 9 to 7. Subsequently was reconsidered and adopted, 10 to 7. The amendment stipulated that provisions of the enforcement act, except as they relate to interests and foreign commerce, should not be effective in the United States until ratified by the people. It was said tonight that one of the members voted for the amendment as a "joke."

When the committee adjourned after acting on the Walsh motion to report the enforcement bills, Representative Gard, Democrat, Ohio, introduced to the House and introduced the enforcement bill offered at last session.

The committee measure that will be before the House is considered far more drastic than the general bill. Early in the day Democratic leaders in the House made inquiry of Chairman Volstead as to when the liquor bill might be expected, and was told that it might not be ready before Saturday, or more than a dozen committee roll calls on various provisions, none of general public interest, Mr. Walsh, Mr. Gard and others jumped actively into the fight with a vigorous demand for separation of the measures, notwithstanding the previous action of the committee. Mr. Walsh declared the committee ought to take the bull by the horns, get the war-time enforcement bill before the House and urge quick enactment. Then, if the President wanted to lift the ban, it would be necessary, he said, only to suspend the act providing for war-time enforcement, and not interfere with legislation affecting constitutional prohibition.

SPEED REQUIRED.

The committee, Mr. Walsh added, then could go ahead and make ready machinery for permanent prohibition. Unless the questions were separated, there would be no possibility of enacting any law before July 1, Mr. Walsh stated, adding that he would go before the Rules Committee and get a rule by which the measure could be passed promptly and without extended debate.

Several members of the committee, including Chairman Volstead, took part in the discussion that followed. A vote was within sight, but the House gong, calling members to a roll call, suddenly ended the meeting.

There has been no straight prohibition and anti-prohibition alignment in the voting heretofore on the various amendments. Some of the ardent prohibitionists have supported amendments eliminating far-reaching features, and they have agreed that it is necessary to separate the measures in order to get prohibition before the country goes "dry" next week.

BULLETINS.

[BY CABLE AND ASSOCIATED PRESS.]

BERLIN, June 25.—The streets of Berlin were scenes of rioting and plundering last night and this morning. Incited by speeches from agitators in Alexander Platz, mobs attacked and robbed pedestrians and maltreated isolated soldiers. Troops sent to Alexander Platz were fired upon by crowds in the streets and from the roofs of buildings. They finally succeeded in clearing the streets.

BERLIN, June 25.—Germany is faced with a nation-wide railroad strike for higher wages. At the Gorlitz station, Berlin, service has been stopped in both directions. The Breslau service has been badly interrupted. The government is endeavoring to halt the strikes.

VANCOUVER (B. C.) June 25.—Confirmation of press reports calling off the Winnipeg strike was received here by union-labor leaders tonight. A hurried consultation was called and a bulletin was posted at Labor Temple by the strike committee calling off the strike in Vancouver Friday noon next, "if no discrimination is shown."

OMAHA (Neb.) June 25.—The strike situation in Omaha appears brighter than it has for the past week. The Teamsters' Union has asked the Central Labor Union to withhold action on a general strike, pending negotiations between the City Commission and some of the business men of the city. The strikers have asked that action be delayed forty-eight hours.

SAN FRANCISCO, June 25.—The Central Strike Conference Committee, representing striking telephone operators and electrical workers throughout California and Nevada, at the conclusion of a meeting tonight announced they had not decided whether to accept or reject the proposals submitted by the telephone company officials in response to the workers' demands. The committee will meet again tomorrow.

MEETING OF NEW YORK REDS ENDS IN A RIOT.

ORGANIZATION OF SOVIET BINDERED BY FIGHTS AMONG UNIONISTS.

[BY A. P. NIGHT WIRE.]

NEW YORK, June 25.—Rioting broke out here tonight at a meeting called by radical cloak and suit workers for the purpose of organizing a union along the lines of a Russian soviet and in opposition to the Cloak and Suit Makers' Union, affiliated with the American Federation of Labor.

About 800 persons, many of whom were members of the present union, were present when the trouble began. Two men in the rear of the hall engaged in a heated argument.

A policeman intervened, but before he could restore order two other men came to blows. With scenes of great confusion the fighting spread to all parts of the hall and efforts of the police failed to check the disorder.

The disturbance spread to the street and continued until a number of policemen arrived and dispersed the crowd.

Among the speakers scheduled were John Reed, Rose Pastor Stokes and James Larkin.

FALL PEACE MOVE FAILS

No Action is Taken on Resolution.

Effort of League Opponents in Senate to Antecede Treaty Unsuccessful.

Borah in New Attack on World Pact Declares it Virtual War Guarantee.

[BY A. P. NIGHT WIRE.]

WASHINGTON, June 25.—Failing to command the united support of opponents of the League of Nations, the proposal for an immediate declaration of peace by Congress was blocked today in the Senate Foreign Relations Committee.

After a long and lively discussion the committee voted, 12 to 4, to defer action for the present on the resolution of Senator Fall, Republican, New Mexico, embodying the peace declaration. Five Senators opposing the league, including Chairman Lodge, joined the league advocates in supporting the postponement motion. Besides Mr. Fall, those voting for immediate action were Senators Borah, Idaho; Johnson, California, and Moses, New Hampshire, all Republicans.

Later a special meeting to resume consideration of the resolution was called for Monday and Senator Fall predicted a favorable report of the measure would result. Its opponents, however, declared the discussion today revealed such strong opposition in the committee that favorable action would be impossible.

Although the peace declaration proposal was not discussed in the Senate chamber during the day, Senator Borah aroused a three-hour debate on other issues of the treaty fight by renewing his attack on the league covenant. Citing the army bill's provision for an army of 400,000 men, the Idaho Senator declared the league would increase rather than decrease armament.

"GUARANTEE OF WAR."

Senator Borah declared the treaty was "a guarantee of war." He said the "acid test" of the document was not its application of the principle of self-determination of peoples to the peoples of enemy countries, but to peoples dominated by the Allies.

Ireland, Korea and Egypt, Senator Borah asserted, should have been given independence.

"I am not criticising the President for what he failed to do," said Mr. Borah. "He was prevented by the imperialistic designs of the European nations with which he was associated. There is no doubt that the sentiment of American included Ireland."

REPLIES TO THOMAS.

Mr. Borah spoke in reply to Senator Thomas, Democrat, Colorado, who declared partisan politics was involved in the Borah resolution recently adopted by the Senate, requesting a hearing at the Peace Conference for representatives of the provisional Irish republic.

The vote by which the Foreign Relations Committee postponed action on the Fall resolution was 12 to 4, and was said to have followed a stormy discussion in executive session.

Senator Swanson, Democrat, of Virginia, was understood to have

(Continued on Second Page.)

BOMB OUTRAGE IN MANILA.

[BY CABLE—EXCLUSIVE DISPATCH.]

MANILA, June 25.—A bomb outrage is a culmination of the past month's quasi-seditious agitation by Potenciano Salita, president, and Domingo Simeon, secretary of the Philippine Labor Congress, and Crisanto Evangelista, union-labor member of the Filipino mission, who recently returned.

These men have been agitating a general boycott and sympathetic strike in connection with the street car strike. Salita openly urged the expulsion of Acting Governor Yeater because he placed constabulary and police on the cars and the ousting of "predatory" foreign corporations. Evangelista expressed disgust with the government's interference and warned of pending trouble. Last week, the three visited Yeater, asking him to remove armed guards from the cars. Yeater refused, whereupon they declared they would not be responsible for subsequent events.

The union labor situation is worse than ever and is being complicated by the high price of ice.

Wholesale election frauds are being uncovered and the entire Bureau of Justice is keeping busy investigating the irregularities in various parts of the island.

The national bank under Filipino administration is in serious financial straits owing principally to speculation in hemp wherein it lost millions of pesos and tied up considerable funds.

Political partisanship is running wild and respect for law and order is diminishing.

Americans and foreigners unanimously blame the Harrison policy of giving the natives too much rein and power. They feel strongly that the Governor should be sent home to save the situation. Otherwise, they are apprehensive of the future.

GUGGENHEIMS IN TEXAS OIL

BY A. R. HINTON.

[EXCLUSIVE DISPATCH.]

RANGER (Tex.) June 25.—The Guggenheims have entered the oil game, investing $1,500,000 in the purchase of the Gates Oil Company properties in Ranger and Desdemona, Tex., and in Oklahoma. The Gates have sixty-seven and one-half acres six miles northwest of Ranger.

On this land the first well is down 3220 feet and in black lime. The well is located midway between the 3000-barrel Peru S. Gusher No. 1, which was sold last Saturday for $1,000,000, and the Prairie Oil and Gas Company's Danley well, which came in several weeks ago, flowing 4000 barrels and is now doing better than 1800.

At Desdemona the Gates holdings consist of 273 acres and in Oklahoma of 2200 acres. The Guggenheims take possession on July 1.

Today in this field there were two big wells brought in—a 500 and a 1000-barrel producer, owned by the Prairie Oil and Gas Company and Markham & Tidal, respectively.

The Ranger field is now producing an average of 70,000 barrels daily, the oil testing 42 gravity with paraffin base and selling for $2.25 per barrel at the wells.

The town is crowded to the limit with oil operators from every oil section in the North American continent. No busier place can be found anywhere.

Would Pave Way to Talk League to Death

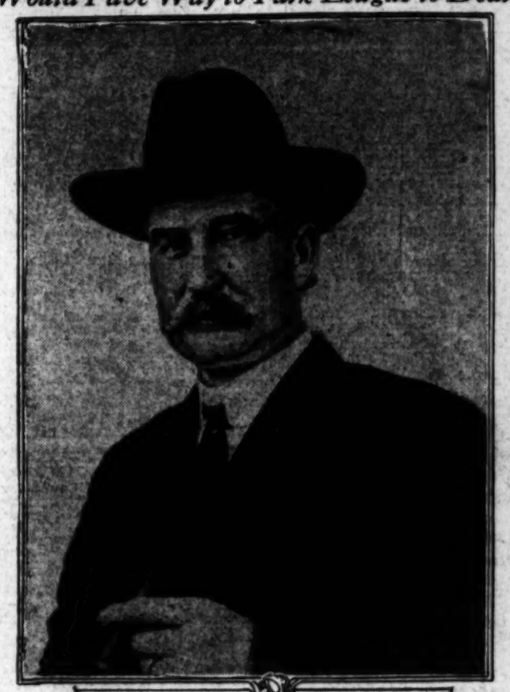

Senator Fall of New Mexico.

WILHELM SHOCKED AT GERMANY'S DECISION.

CLAUSE PROVIDING FOR DELIVERY TO ALLIES MEANS EXILE FOREVER.

[BY CABLE AND ASSOCIATED PRESS.]

AMERONGEN, Tuesday, June 24.—News of Germany's decision to accept the peace terms, including the clause providing for the delivery of the former German Emperor to the Allies, reached the castle late yesterday evening. The attitude of members of the former Emperor's party gives rise to the belief that the news was a considerable shock.

Attendants made the most scathing criticisms of the German National Assembly for its action. Evidently they had held to the hope that some way would be found for the former Emperor to return to Germany. Now, however, it apparently is realized that he is exiled forever from his country.

The former monarch resumed his customary log sawing at the usual hour.

STATE GOVERNMENT DIRECT TAX, TOPIC.

MEANS OF MAKING INSTITUTIONS SELF-SUPPORTING ARE DISCUSSED.

[BY A. P. NIGHT WIRE.]

SACRAMENTO, June 25.—Means of making State institutions self-supporting and of making the people feel the responsibility of the expense of State government through the medium of a direct tax, probably on incomes, were discussed today at a meeting here of the Revenue Committee of the State Legislature. No definite conclusions were reached by the committee. Only two members were present and definite data on the State's financial condition to indicate what additional revenue will be required was not available. A second meeting will be held, probably in September.

The committee was created by a resolution adopted by the Forty-third Legislature. It was instructed to investigate the question of State finances and sources of revenue. Senator Lyman King of Redlands is chairman. Its report will be submitted to the next Legislature.

Members of the State boards of control and equalization and John S. Chambers, State controller, attended the meeting today.

GOVERNMENT EXPERTS WORK ON FIRE MASKS.

[BY A. P. NIGHT WIRE.]

KANSAS CITY, June 25.—That government experts are working out a standard design of mask to be used as part of a fire-fighting apparatus was disclosed by speakers today at the convention of the International Association of Fire Engineers in session here.

The army mask, it was declared, while admirable in many respects, could not be used in fighting all classes of fires.

This evening the 1000 or more delegates and visitors heard an address by Jay W. Stevens of San Francisco, manager of the Fire Prevention Bureau of the Pacific Coast. Mr. Stevens asserted wastage and loss to the country through fires was increasing, and described the system used on the Pacific Coast for minimizing fire danger.

WILL HOLD MEMORIAL FOR STORM VICTIMS.

[BY A. P. NIGHT WIRE.]

FERGUS FALLS (Minn.) June 25.—General memorial services are to be held Sunday afternoon at the county fair grounds, Mayor George Frankberg said tonight, for those who lost their lives in Sunday evening's tornado. No churches were left standing after the storm passed over and all pastors were asked to unite in the services.

PATIENTS DIE FROM NEGLECT, IS CHARGE.

ATTENDANT AT AGNEW STATE HOSPITAL DECLARES WHISKY PLENTIFUL.

[BY A. P. NIGHT WIRE.]

SAN JOSE, June 25.—Hoping to finish up their work, the Agnew State Hospital board of managers and members of the State Lunacy Commission were still in session at the State hospital near here late this evening.

Charges that patients were put into cold, wet blankets and forgotten until they either died or were crippled permanently were made at the hearing and denied or denied.

Albert Howard, formerly head of the hydrotherapy department of the hospital, said that Hans Jensen, a patient, was put in a wet pack and kept there fifty-two hours, after which he was unable to walk. George Bartuchi, another patient, was put in a cold, wet pack by an attendant Howard named as John Keenan, and forgotten. When discovered two days later he was dead, Howard testified. Howard charged that drunkenness was rife at the hospital and that whisky was openly used by the attendants while on duty.

Dr. Leonard Stocking, denying Howard's charges, said that he had been forced to discharge the man from the hospital pay roll because of his reputation for becoming intoxicated periodically.

REVOLUTION HINTED AT IN COXEY PAMPHLET.

[BY A. P. NIGHT WIRE.]

WASHINGTON, June 25.—Jacob S. Coxey of Massillon, O., who in 1894, led his famous "army of unemployed" to the Capital, appeared before the House Banking and Currency Committee today to advocate legislation which he said would end unemployment, but after he had distributed copies of a pamphlet to members, the committee adjourned suddenly.

The publication discussed various proposals for correcting conditions of unemployment and contained this final passage:

"Or, failing in this peaceful and desirable mode, then revolution. Think it over; is there anything else left for us to do?"

Coxey told the committee "revolution" in the generally accepted sense was not meant, but he refused to explain just what he did mean.

"HOGISM" IS CAUSING BOLSHEVISM TO GROW.

[BY A. P. NIGHT WIRE.]

ST. LOUIS, June 25.—"Hogism" and not capitalism has made more Bolshevists than any other single cause, according to Prof. William J. McAuliffe of the Cathedral College, New York, who today addressed the Catholic Educational Association in annual convention here. "The growth and power of Bolshevism and I.W.W.ism, revolutionary organizations of the most radical anti-religious and anti-national type, will be made possible, not so much by capitalism, but rather by 'hogism,' that is, industrial leaders who have hard spots in their hearts and soft spots in their heads."

The Right Reverend Thomas J. Shahan of Washington was re-elected president and Cardinal Gibbons was chosen honorary president. The Rev. Peter Yorke of San Francisco was named as one of the vice-presidents. The convention ends tomorrow.

R-34 MAY ARRIVE INDEPENDENCE DAY.

[BY CABLE—EXCLUSIVE DISPATCH.]

LONDON, June 25.—It is quite possible that the R-34 will make her Atlantic flight just in time to share in Long Island's celebration of the Fourth of July.

It has been arranged that she was to start yesterday but then came the little German unpleasantness and her unadvertised trip across the North Sea. She will be ready for another long voyage Saturday and it will not be surprising if she is held back for a few days so as to time her arrival for the Fourth.

GERMANS CHOOSING NEW ENVOYS TO SIGN TREATY.

Peace Conference Uneasy at Delay and Ultimatum May be Sent Berlin to Hasten Delegates to Paris.

[BY CABLE AND ASSOCIATED PRESS.]

COBLENZ, June 24 (Delayed.)—There is an interesting story going the rounds of the Rhineland's beer gardens today, where chagrined Germans are rejoicing over the burning of the French flags at Berlin yesterday and pledging again for "der tag" when they will "clean up" France. This story is to the effect that those submarine commanders on England's black list for crimes against humanity committed in Von Tirpitz's sea warfare, and whom the Allies propose to try, have formed a suicide club. It is said this club has held seventy meetings. The main idea is that its members will defeat justice by killing themselves if justice gets too close on their trail.

PARIS, June 25.—Advices from Germany to the council of four are to the effect that the German government was occupied today in selecting new delegates for Versailles.

BERLIN (via London) June 25.—Herrmann Mueller, the new Foreign Minister, the Tageblatt says, has declined to go to Versailles to sign the peace treaty. Field Marshal Von Hindenburg, it is added, has resigned the chief command of the army.

PARIS, June 25.—Up to 4:45 o'clock this afternoon no official word had been received here regarding Germany's plans with regard to the formal signing of the peace treaty. The Peace Conference leaders were undisguisedly perplexed over the situation.

It was conceded to be impossible that the ceremony of signing could take place before Saturday. Unofficial reports were that it probably would be delayed until Monday.

Paul Dutasta, the general secretary of the Peace Conference, went to Versailles this afternoon under the instructions of the council of three to see if Haniel von Haimhausen, representing the Germans there, had any information of his government's intention. The German representative said, however, that he had received no news except the fact that the members of the government left Weimar for Berlin last night.

If the heads of the Allied Powers in Paris do not hear from Weimar very soon regarding the German delegation for the signing of the peace treaty an ultimatum will be sent to the German government, according to the Paris office of Reuter's, Ltd. The ultimatum will demand the appointment of plenipotentiaries within a certain number of hours.

Although the day has not been definitely fixed for the treaty signing it has been decided that the hour for the ceremony will be at 2 o'clock p.m.

It was announced today that President Poincare's official dinner to the peace plenipotentiaries will take place Thursday night. It was originally planned to hold the dinner on the night of the signing of the treaty, but the uncertainty as to the date for the ceremony has caused Thursday to be named definitely for the dinner, irrespective of the time of the event at Versailles.

VETERANS OF '70 TO ATTEND.

Notable among the persons who will attend the ceremony of the signing of the treaty this week will be five Senators who participated in the campaign of 1870. Premier Clemenceau announced in the Senate today that these men will be honored with places in the Hall of Mirrors in the chateau at Versailles.

Marshal Petain, accompanied by six French generals, Mrs. Wilson and her secretary and Miss Wilson, will be among the thousand persons, including delegates and secretaries, who will be present when the Germans attach their signatures.

Three hundred journalists from all the interested nations, a few neutral newspaper correspondents and about 300 guests apportioned among the signatory nations will have places in the hall.

Seven regiments of cavalry and four regiments of infantry will guard the palace grounds during the ceremony. Within the marble court, through which all the witnesses except the Germans will pass, will be stationed a company of drummers and buglers. No other musicians will participate. All the soldiers within the palace will be members of the Republican Guards, wearing silver helmets, red coats and white breeches.

The Germans will be admitted at a side entrance from the park after the other delegations are seated at the horseshoe table within which will be the signing table where the treaty will lie.

Premier Clemenceau appeared in the lobby of the Chamber of Deputies yesterday and members pressed the question as to the government's intentions regarding demobilization of the army. The Premier said that the government's principal concern at present was demobilization.

"Although it is desired that demobilization may be as rapid as possible the government is obliged to take into account the state of mind of the Germans," he said. "To understand the spirit in which Germany is about to sign the treaty, it is only necessary to consider the scuttling of the German fleet in Scapa Flow and the more recent destruction of German ships at Kiel. Consequently precautions are necessary and an army of a certain importance must be kept to enforce, if necessary, strict observance of the conditions of the treaty by the Germans."

FLEET SINKING DISCUSSED.

The council of three, composed of Premiers Clemenceau and Lloyd George and President Wilson, at its meeting today discussed the scuttling of the German fleet at Scapa Flow, according to the Paris office of Reuter's, Ltd. The council had before it, and examined fully, it is added, the facts relative to what took place with regard to the ships at the time the armistice was signed.

The following statement, the news agency says, may be regarded as an official explanation:

"At the time of the signing of the armistice, the British Admiralty and the British government strongly urged that the German ships should be surrendered. The French military authorities, however, put forward the view that for the purpose of the armistice the surrender of the German ships was not absolutely essential. They were most anxious that the armistice should be concluded, having regard for the very serious loss of life daily on the western front. Insistence upon surrender of the fleet, they felt, might delay the signing for which, despite rumors to the contrary, Marshal Foch was as desirous as anyone.

"The French, therefore, suggested that the German ships be interned in neutral ports. This view was supported by Admiral Benson (American naval representative in Paris.)

"Ultimately, a compromise was

(Continued on Second Page.)

CALIFORNIA GOLD IN TREATY SEAL

BY HENRY WALES.

[BY CABLE—EXCLUSIVE DISPATCH.]

PARIS, June 25.—President Wilson will sign the treaty with a seal ring made from a nugget presented by the State of California when he was married, the Presidential seal being "Woodrow Wilson" written in shorthand by the President himself and intertwined into an Arabic-looking inscription on the seal ring.

President Poincaire will be a guest of honor at the signing, the others being Joffre, Foch, Petain, Pershing, Bliss, Haig, French, Wilson, Mangin, Gouraud, Castelnau, Maistre, Admiral Beatty, the ambassadors and other celebrities.

Since the announcement that Germany accepted the treaty the leading Paris restaurants are remaining open until 1 o'clock in the morning and the Montmartre resorts all night. It is expected the lid will be taken off entirely when the signing occurs.

Unofficial confirmation has been given the last few days to the rumor that the President's tour will include the Pacific Coast. It is understood in Paris that he will speak in San Francisco, Los Angeles, San Diego, Portland and Seattle. The President will go at once to the Pacific Coast. It is said, as soon as he has visited New York and Washington.

An authorized denial was made in a high American source today that there was any truth in an intimation made in the British House of Commons yesterday by Horatio Bottomley, independent member from South Hackney, that President Wilson had overruled the plea of Premier Lloyd George that the German warships should be surrendered instead of interned.

EBERT URGES TREATY FULFILLMENT.

[BY CABLE AND ASSOCIATED PRESS.]

LONDON, June 25.—President Ebert of Germany, Premier Bauer and all the ministers have issued a proclamation to the German people, according to a wireless message from Berlin, announcing the conclusion of peace and urging as the first pressing need the bending of all efforts to its fulfillment.

"As far as it is possible to carry it out," says the proclamation, "the treaty must be carried out."

It declares faithful loyalty to those threatened with separation from the empire and promises to intercede in their behalf, "as we would intercede for ourselves." It concludes by exhorting the people to realize the need of work and faithfulness to duty for the redemption of the country.

DAY'S NEWS SUMMED UP

dinner. Wind at 5 p.m., ... 10 miles. Thermometer, 78 degrees; lowest, ... Forecast: For Los Angeles and vicinity: Thursday fair. For other weather data see last page, this section.

FOREIGN. Fortunes in local property held by Mexican victims of the revolution, were attached in one of the suits brought by former Ambassador Wilson in one of the suits begun in the courts.

Troops will sail from Hampton Roads the middle of July; announcement by the Secretary of the Navy and a grand review in the naval harbor.

Ratification action of the historic Polish family, was won by Paderewski, and the engagement was announced at a tea on the Peace ship.

Shipping company was formed at Long Beach capitalists to operate Los Angeles to Honolulu; first vessel of line being built.

Democratic Committee was reorganized and speeches paid Mrs. George Bass, one of the Women's Assistants.

Rev. Dr. P. Lee, rector of Christ Church, engaged in selling insurance in the suit against the church corporation.

Suicide committed by 17-year-old girl, known as an Oregon bank cashier, was found seated in their apartment.

Robbery at Long Beach ... series of crimes in ... CALIFORNIA. John F. West, San Diego, accepts superintendency of Pasadena schools in face of factional fight in Board of Education.

Mountain girl leaves home and begs Santa Monica police not to return her to her father.

Santa Ana man applies for divorce and finds he was never married. Reconciliation follows.

SLOPE. Striking telephone employees announce conferences with company definitely at end when parley fails at San Francisco. Portland, Seattle workers wait word to strike.

WASHINGTON. Resolution of Senator Fall to declare peace with Germany fails of action in Foreign Relations Committee. Borah makes new attack on league.

With completion of forts and housing facilities for Mexican border troops America now possesses its first fortified frontier. Three army posts established in California.

War Department prepares order withdrawing offer of European service in army recruiting. Early return of troops is seen by imminent signing of peace.

House Judiciary Committee decides to divorce war-time enforcement measure from national prohibition and report bill out today. Action probable before July 1.

FOREIGN. England stops French deputy and companion Socialist on way to attend British labor party conference at which the question of industrial action to gain political aims will be discussed.

Homeward movement of American troops on Rhine already on. Fifth Division starts today. Fourth in two days, others to follow.

SECOND BRAVEST MAN GETS CONGRESS MEDAL.

[EXCLUSIVE DISPATCH.]

CAMP DIX (N. J.) June 25.—Lauded as "the second bravest man" in the American army, First-Class Private Frank Gaffney of New York, formerly a member of Co. G, One Hundred and Eighth Infantry, was decorated by Maj.-Gen. Hale at a special ceremony on the parade grounds here today with the Congressional Medal of Honor, the highest award given an enlisted man in the American army.

Gaffney is cited for conspicuous gallantry at Ransoz, Franz, September 29, last, when single-handed and wounded he captured a machine-gun nest with the aid of a captured weapon and a supply of hand grenades and brought in eighty prisoners. His lieutenant and sergeant killed, Gaffney found himself in command of a shattered platoon and when he led it to the attack he was the only survivor to reach the objective.

Gaffney, discharged last week from a general hospital, was badly injured in the fight in which he won fame, one wound necessitating the amputation of an arm.

an ensign and increased about $15 monthly with each higher rank.

In connection with the new organization it is said that more than 250 officers of the regular navy of the grades of lieutenant-commander and above have tendered their resignations, many of them to accept positions with industrial corporations.

RHINE TROOPS STARTING HOME

Fifth Division Begins Moving to Brest Today.

Return of Army Does not Wait Signing of Treaty.

Yankee Contingent from Archangel Reaches France.

[BY CABLE—EXCLUSIVE DISPATCH.]

COBLENZ, June 24 (via Paris, June 25.)—The Fifth Division starts moving tomorrow for Brest. The time to move depends on the amount of transportation available on the French railroads.

In a few days 8000 doughboys a day will be going toward the Atlantic, say those in charge of troop movement.

The Fourth Division is the largest of the American Army of Occupation. It will move two days after the Fifth.

A regiment of infantry will be detached to guard the movement of government property on the Rhine. The German guards are not trusted yet with these goods, but they guard other property. The schedule of movements for the First, Second and Third divisions has not been published.

Before the great powers can assemble and fix their names on the treaty in the hall at Versailles the American Army of Occupation troops will have started home. Until 3 o'clock yesterday they did not know but what they would take another crack at the enemy today, but the Germans have answered that question. It is time for the folks back home in the United States to fatten the traditional calf for the homecoming of the seasoned troops. Some corking divisions are among those who have been welcomed back, but no one will deny that the cream of the A.E.F. is still here.

BREST, June 24 (via Paris, June 25.)—The transport Porto from Archangel, under the command of Col. George Stewart, has docked. It carries 47 officers and 1213 men of the Three Hundred and Thirty-ninth Infantry. The transport Menominee is due tomorrow with three or four officers and 819 men.

"The men seemed to think they were fighting to protect the northern lights," said an officer. The men seem to agree with this.

Nine brought wives back with them.

Col. Stewart says it took twenty-eight days to inspect the regiment on its 400-mile front. They fought at 40 below zero.

Col. Stewart believes the seriousness of the situation in North Russia has passed. He was unwilling to commit himself on the chances of Kolchak bringing order immediately, but he is convinced the arrival of British reinforcements at Archangel and the superiority of the Allied naval forces make it possible for Kolchak to effect a union of the Siberian armies and to settle affairs.

"What have the Allied troops been doing all these months?" the colonel was asked.

"Protecting Archangel from Bolshevism," was his reply.

He added that all the American troops coming out of Russia have the deepest antagonism toward Bolshevism. The soldiers will go home the greatest little propagandists in the world against Bolsheviets.

Col. Stewart says they had a tough time, but it is the healthiest regiment of the American Expeditionary Force, the records show.

Beautiful Ruler to be America's Guest.

Queen Marie of Rumania,

Considered the most beautiful reigning head of any European country, who will shortly visit the United States to personally thank the people of this nation for the help given to her little war-torn empire. Throughout the war Queen Marie worked ardently in the Allied cause and the overthrow of the ex-Kaiser in large measure is credited to her. She has lately completed a visit to the battle fronts in France and Belgium.

HUN WOMEN PRAISE FLEET SINKING.

[BY CABLE—EXCLUSIVE DISPATCH.]

BERLIN, June 23 (via Berne and Paris, June 25.)—In conspicuous places in Central Berlin this morning appear hundreds of posters reading:

"Fleet offers itself in sacrifice."

"The old heroes of Skaggerak, beneath the enemy cannon, hoisted the German flag and sunk the fleet."

"Those who first had been thought traitors have been first to recover themselves."

"We thank you."

"Old heroes of Tannenberg, the Dardanelles, Tarnow, Belgrade, Kut, Abgesul and Isonzo, Tanga, Riga and Helsingfors——"

"Recover yourselves."

"Have your honor."

"The world is waiting."

[Signed] "THE GERMAN WOMEN."

Many Women

Have been made happy with the values we are giving in our

Closing Out SALE

Women's Dept.

Big extra force of sales ladies to wait on you.

Dresses, Suits, Coats, Skirts, Sports Coats, Sports Suits—

Everything is being sacrificed to wind up our Women's Dept.

Big bargains with ⅓, ⅓, and ¼ Off

BUY TODAY

Harris & Frank

437-443 So. Broadway Near 5th

PETITIONS AGAINST IRWIN IRRIGATION BILL.

[BY A. P. NIGHT WIRE.]

SACRAMENTO, June 25.—Two petitions directed against the Irwin irrigation bill passed by the last Legislature and signed by the Governor were filed today with the Secretary of State. They were from Mariposa and Kern counties, and contained aproximately 275 names.

The law reduces the number of votes necessary for the establishment of an irrigation district from two-thirds to a majority of the electorate. It was contended by proponents of the measure that it would serve to break up large land holdings, it being claimed that it was impossible in many instances to obtain a two-thirds vote of the electorate.

METHODIST BISHOPS IN RECORD MEETING.

[BY A. P. NIGHT WIRE.]

COLUMBUS (O.) June 25.—What probably will be the largest gathering of Methodist bishops and officials of the Methodist Episcopal Church will be held here tomorrow and Friday in connection with the Methodist centenary celebration.

Hundreds of preachers and other officials of the church will congregate tomorrow to witness a spectacular "procession of the nations" to be put on at the exposition.

Ex-President Taft will be the guest of honor Friday, Sunday-school day. Announcement was made today that practically every bishop of the church will visit the centenary on that day.

I.W.W. Agitator Arrested.

[BY A. P. DAY WIRE.]

FORT MORGAN (Colo.) June 25.—Phineas Eastman, alias Pat Early, alleged I.W.W. agitator, said to be wanted in Kansas for complicity in destruction of crops and machinery in the wheat fields, is under arrest at New Raymer, thirty miles north of here, government agents announced today. He was secretary of the I.W.W. at Augusta, Kan., in 1917, during the I.W.W. disturbances in that State, according to government officials.

JUDGE LINDSEY TO FILE APPEAL SOON.

[BY A. P. NIGHT WIRE.]

DENVER, June 25.—An appeal from the fine of $500 for contempt of court assessed against Ben B. Lindsey, judge of the Denver Juvenile Court, in May, 1915, when he refused to divulge a statement of Neal Wright, a 14-year-old ward of the court, in a murder trial, will be filed with the clerk of the United States Supreme Court within the next few days, it was announced today.

Madamoiselle Jacqueline Bertillon, advocate of the court of appeals, Paris, and niece of Alphonse Bertillon, the French scientist, who invented the criminal identification system, reached Denver today to become for a brief time a probation officer in the Juvenile Court here.

WAR OBJECTORS TAKE HUNS' DOUGLAS CELLS.

[BY A. P. NIGHT WIRE.]

SALT LAKE CITY, June 25.—Although 267 enemy alien prisoners left the war prison barracks at Fort Douglas, near here, several days ago for their homes in Germany, the population of the barracks has again been increased by thirty-four new prisoners. They are former inmates of the Federal prison at Fort Leavenworth, and arrived here Monday evening under a special guard.

The records of the new prisoners are not known here, but it is understood that some of them are conscientious objectors. They were sent to Fort Douglas, it is understood, because of crowded conditions at Leavenworth.

TO TRAIN WAR-DISABLED.

[BY A. P. NIGHT WIRE.]

WASHINGTON, June 25.—Soldiers and sailors disabled by war would be given the opportunity to begin immediately courses in vocational training at government expense, under terms of an amended Senate bill appropriating $6,000,000 for the purpose, passed today by the House. Large increases in payments to men while being educated were made by the House in passing the bill, which would fix $80 per month as compensation for single men and $100 per month for men with dependents, in addition to government family allotments.

SUMMARY OF TREATY SITUATION.

Another day has passed with the delegates of the Allied and associated powers in Paris awaiting in vain definite word from the Germans as to when they will be ready to sign the peace treaty. Unofficial opinion in the French capital is that the momentous event will not take place before Saurday and possibly not until Monday.

The council of four was informed that during Wednesday the German government was busily engaged in trying to arrange the personnel of its delegation in Versailles.

The Germans thus far have given no intimation as to what men are to be the choice of the Bauer government. Unofficial advices indicate that the Cabinet is experiencing great difficulty in finding men who are willing to take upon their shoulders the duty of acknowledging, in a document which will become world history, Germany's utter defeat in the war and her unqualified acquiescence to the terms of the victors.

Reports are that Herman Mueller, Foreign Secretary in the Bauer Cabinet, like Dr. Haniel von Haimhausen, declined to accept the onus of signing a treaty admittedly obnoxious to the Germans.

Even a visit Wednesday to Versailles, where the members of the original German delegation still are, by the general secretary of the Peace Conference, failed to bring forth any knowledge of what was being done in Germany toward the selection of plenipotentiaries.

Paris dispatches assert that owing to the uncertainty of the situation the heads of the Allied and associated powers are contemplating issue of an ultimatum setting a day and a time satisfactory to them for the appearance of the Germans before the Peace Congress to sign the treaty.

HUNS PICKING NEW DELEGATE.

(Continued from First Page.)

reached providing for the internment of the ships in a British port."

The Peace Conference council of five met this afternoon, to discuss the political status of Galicia. It was understood that the council also planned to examine into the general question of colonization in Africa.

The military government of Paris has ordered legal proceedings against persons, whose names at present are not known, in connection with alleged attacks on members of the German peace delegation, as they were departing from Versailles for Weimar, recently.

The statement made by Premier Clemenceau in the Chamber of Deputies, Monday, that the date for general elections will probably be in October, is interpreted by a number of newspapers as meaning that the Premier will not retire shortly, as had been reported. Several newspapers print reports that it is possible there may be a shake-up in the Cabinet, and that specialists in social and economic questions will be brought in.

EVENTS AT WEIMAR.

[BY CABLE AND ASSOCIATED PRESS.]

BERLIN, Tuesday, June 24.—Long accounts written for the Berlin papers by correspondents at Weimar, telling of events preceding the decision of the German government to sign the treaty of peace, show that there was a threat by generals and officers of the volunteer troops to quit if the treaty was signed without reservations. Gustav Noske, Minister of Defense, proffered his resignation, but later succeeded in appeasing the officers. He then withdrew his resignation.

Feeling among military leaders is still running high, though they are admonishing the troops to continue in the service. Maj.-Gen. Baron von Luettwitz, in a special call, reiterates his opposition to the peace terms, while Maj. Von Gilsa, Noske's adjutant, has announced that Prussian War Minister Reinhart "will endeavor to defend the menaced honor of the army and its leaders by the adoption of special measures." He will confer with Noske today.

Correspondents at Weimar are unanimous in the belief that the prestige of Mathias Erzberger has been damaged because of his mysterious but emphatic assurances that the Entente would be willing to yield on the honor of the issue, which failed to materialize. It is believed that as soon as the peace crisis is passed he faces a rather trying period.

LONDON, June 25.—A number of soldiers have been arrested in Weimar, according to an Exchange Telegraph dispatch from Copenhagen, on charges of having planned to arrest and murder Philipp Scheidemann, the former Premier. The plot was to have been carried out Monday evening.

PESSOA URGES CLOSER BRAZIL FRIENDSHIP.

[BY A. P. NIGHT WIRE.]

NEW YORK, June 25.—A closer drawing of the traditional bonds of friendship between the United States and Brazil, with close co-operation in the work of post-war reconstruction, was urged by Dr. Epitacio Pessoa, President-elect of Brazil, at a dinner given in his honor tonight by Mayor Hylan's Committee on Reception to Distinguished Guests.

Dr. Pessoa said: "Brazil always saw in the United States a friend, and, I may say, an ally; we have always admired their superior gift of energy and loyalty, their high respect for duty and honor which characterizes all great people."

ARIZONA PLANNING FOR MORE IRRIGATION.

[BY A. P. NIGHT WIRE.]

PHOENIX, June 25.—Representatives of civic and business bodies and irrigation projects throughout the State, backed by Gov. Campbell, today launched a movement for the co-ordination of every irrigation and reclamation plan in Arizona and the conservation and utilizing of all the water on the watersheds of the State.

It was stated at today's meeting that from 1,500,000 to 2,000,000 acres of land could be reclaimed and rendered productive under the tentative proposal.

CHICAGO STREET-CAR STRIKERS DISAGREE.

[BY A. P. NIGHT WIRE.]

CHICAGO, June 25.—After a business agent representing about 2500 striking employees of the street department had called off a strike today, other representatives of the men repudiated the action and tonight the men were said to be still on strike. They declared they would not return to work until more definite assurances that their demands for increased pay would be granted.

INTERNED HUNS SENT HOME.

[BY A. P. DAY WIRE.]

ATLANTA, June 25. — Sixty-six German seamen who have been interned at Fort MacPherson here since soon after the United States entered the war, left last night for Charleston, where they will embark on the transport Martha Washington for return to Germany.

Seek American Federation Aid.

[BY A. P. NIGHT WIRE.]

WASHINGTON, June 25.—S. J. Konenkamp, president of the Commercial Telegraphers' Union of America, conferred here tonight with the special committee appointed by the American Federation of Labor convention at Atlantic City, to seek through representations to Postmaster-General Burleson, a removal of the alleged causes of the strike of commercial telegraphers. The committee is expected to hold its first conference with the Postmaster-General tomorrow.

SALOONMEN IGNORE JULY 1 DRY ACT.

[BY A. P. NIGHT WIRE.]

CHICAGO, June 25.—Ten wholesale liquor dealers and eighty saloonkeepers today paid the internal revenue tax for the fiscal year beginning July 1, just as though prohibition had never been heard of.

PALMER TO FIX BOOZE'S STATUS.

Attorney-General will Advise President on Technical Law Points.

[EXCLUSIVE DISPATCH.]

WASHINGTON, June 25.—When it comes to determining the "termination of demobilization" within the meaning of the War-time Prohibition Act even the Secretary of War gives up.

"Nobody but the Attorney-General can figure that out," said Mr. Baker today.

The Secretary said that demobilization is now about 69 per cent. complete and that when it will be legally complete is a matter of interpretation for the Attorney-General to pass upon. Mr. Palmer will advise the President immediately on his return whether in his opinion the Executive can call off war-time prohibition.

Mr. Baker also said it would be necessary for the Attorney-General to advise the President when it is permissible to abolish the prohibition zones around army camps.

CAT AND DOG AS FOOD CAUSES HAMBURG RIOT.

[BY CABLE AND ASSOCIATED PRESS.]

COPENHAGEN, June 25.—Serious rioting occurred at Hamburg Monday and Tuesday when mobs attacked food-preserving factories, it being alleged that the bodies of dogs and cats had been found in them. The war provision department also was attacked and its offices wrecked. The mob tried to disarm troops marching through the streets and the latter opened fire, a number of persons being killed and wounded.

GRASS VALLEY MINERS TURN DOWN OVERTURE.

[BY A. P. DAY WIRE.]

GRASS VALLEY, June 25. — A proposal made today by the gold mine operators offering the striking miners a wage increase of 10 per cent., payment of half the wages for time lost during the strike, and the establishment of a free market was rejected by the men. They demand a straight increase of 50 cents a day.

The mines are filling with water since the pump men were called off a few days ago and serious damage will be done unless the work of unwatering is begun soon.

ANGELENOS SEEK BIG CONVENTION.

[BY A. P. NIGHT WIRE.]

PORTLAND (Or.) June 25.—Los Angeles, Colorado Springs and St. Louis were avowedly seeking next year's gathering of the Greeters of America in the session now being held here, when the second day's activities began.

AVIATOR MAKES NEW RECORD.

[BY A. P. NIGHT WIRE.]

NEW YORK, June 25.—A record flight from Atlantic City, N. J., to New York, was established today when Lieut. Kenneth H. Murray, formerly of the American air service, piloted a Sopwith "camel" over the route, 140 miles, in sixty-one minutes. The time was officially recorded by the Aero Club of America.

Summer Course for Marine Students.

[BY A. P. NIGHT WIRE.]

SEATTLE, June 25.—Summer vacation courses for college men to acquire training in the merchant marine will be announced by the Shipping Board Thursday, according to a statement by the board's recruiting service here today. Students must sign on for one year's service, but will receive a furlough at the end of each vacation period. Vacations spent at sea will count in the service record, and after completion of the year's service the student will be eligible for examination for a third mate's license. Voyages to distant parts will be included in the vacation training periods, the statement said.

Admiral Plunkett Decorated.

[BY A. P. NIGHT WIRE.]

WASHINGTON, June 25.—Secretary Baker personally presented to Rear-Admiral C. P. Plunkett today the Distinguished Service Medal awarded him for his supervision of "the production, transportation to Europe and the placing in action of the United States naval gun battalion of five fourteen-inch guns on railway mounts, the most powerful artillery weapons brought into action against Germany and her allies during the war."

Increase Life Insurance Limit.

[BY A. P. NIGHT WIRE.]

DENVER, June 25.—The Brotherhood of Locomotive Firemen and Engineers in triennial convention here, adopted a recommendation increasing the insurance policy of the order from $4000 to $4500, and voted to annul the war waiver on July 1 of all members who entered the military or naval service. This means that every member of the brotherhood now in the service will have his insurance restored automatically on July 1.

Tin Workers Get Wage Increase.

[BY A. P. NIGHT WIRE.]

ATLANTIC CITY (N. J.) June 25.—An agreement was reached on a new wage scale at a conference today between the Western Sheet and Tinplate Manufacturers' Association and the Amalgamated Association of Iron, Steel and Tin Workers. The increases which go into effect July 1 will average 4 per cent., the highest in any department being 10 per cent.

Hudson River Tunnel Bill Passes.

[BY A. P. NIGHT WIRE.]

WASHINGTON, June 25.—Without a record vote the House today passed the Senate bill to permit the States of New Jersey and New York to construct a vehicle tunnel under the Hudson River at New York.

New York Exchange to Close.

[BY A. P. NIGHT WIRE.]

NEW YORK, June 25.—At the request of the members, the New York Stock Exchange will be closed Saturday, July 5, as well as Independence Day.

PEACE MOVE IN SENATE FAILS.

(Continued from First Page.)

made the motion to adjourn without action, and, it was said to have been supported by Senators Lodge, Knox, Harding, McCumber, New and Brandegee, Republicans, and Swanson, Hitchcock, Pomerene, Smith, Arizona, Pittman and Shields, Democrats. Voting in the negative were Senators Fall, Borah, Johnson, California, and Moses, Republicans.

CONTINUES ATTACK.

Senator Borah made another attack on the league in debate on the provision in the army bill for an army of 400,000 during the coming year. The disarmament provision of the treaty, he said, was "being given one explanation to the people and an entirely different construction in appropriation committees and in the parliaments which have to deal with the subject."

Senator Borah charged that the peace delegates of the nations had gone to Versailles committed to the freedom of the seas, abolition of conscription and reduction of armaments, but had broken faith on all of them.

"There is, in my opinion," he added, "a good reason for refusing to inhibit conscription. The volunteer system never could be relied upon to send soldiers to protect all the nations of Europe."

Senator Walsh, Democrat, of Montana, quoted recent remarks by Senator Thomas, as saying that those responsible for the Irish resolution recently adopted by the Senate did not represent the Irish nationals, but the faction opposed to Great Britain during the present war.

Senator Walsh said he did not think Senator Thomas intended to cast any reflections upon friends of the resolution, adding that "there has never been a time in my life that I saw a race so united, sincere and devoted to a principle as the Irish people in this country today."

Senator Thomas said such an interpretation of his speech would be "forced" and "erroneous."

Senator Borah pointed out that Gen. March, Chief of Staff, had told the Senate Military Committee an army of 500,000 would be sufficient for the United States "under the League of Nations if the other nations do their share," and added:

SEES BIG ARMY.

"Heaven only knows what we will need if the other nations do not. If we are going to exercise economic pressure on other nations for every little cause, and if we're going to police the world, he is a drivelling idiot who thinks that means anything but a stupendous army."

Senator Reed, Missouri, interrupted to say that British statesmen and newspapers had declared Great Britain would not materially reduce her navy because of creation of the league.

"I deny that, most emphatically," said Senator Hitchcock, Democrat, Nebraska.

"And I assert it, most positively," replied Senator Reed, promising to submit statements of Winston Churchill and others.

PRESS IS ASSAILED.

Senator Borah asserted that the newspapers of the country were "centered upon Congress to whip it into line" for the league, but that the Senate would do its duty regardless of "the dictates of the press."

Declaration by the Idaho Senator that the United States dared not reduce its armament in view of the obligations assumed under Article X of the league covenant, led to a general discussion of the article's significance.

In committee discussion of the peace declaration today the proponents of immediate action are understood to have argued that Germany's acceptance of the treaty was assured and, with an actual condition of peace established, the sooner a formal and technical declaration was adopted the better. Such a declaration would, they argued, permit a resumption of industrial relations with Germany, which would have to wait, otherwise, on the treaty's ratification.

OPPOSING ARGUMENTS.

Those opposing immediate action are said to have taken the ground that if Congress were empowered to act in the matter at all, it ought not to do so until the treaty actually had been signed. Others are said to have held that the resolution was unnecessary and that peace conditions would not necessarily wait upon ratification of the treaty. There also were suggestions that it was the duty of the President, and not Congress, to make such a declaration.

Senator Phelan, Democrat, California, called attention to the fact that the Senate might advise the President regarding negotiations of treaties, but could not prescribe his course.

Students to be Released from Navy.

[BY A. P. NIGHT WIRE.]

WASHINGTON, June 25.—Young men who enlisted in the navy for the war emergency and desire to continue their education will be released in time to enter schools and colleges at the beginning of the term next fall, Secretary Daniels announced today.

Criticise Internal Revenue Laws.

[BY A. P. NIGHT WIRE.]

COLUMBUS (O.) June 25.—Inequalities and inconsistencies in the administration of internal revenue laws as they pertain to commercial travelers and traveling brokers were discussed here today by the supreme council of the United Commercial Travelers. George E. Hunt of Boston was elected head of the Imperial Guild of the Order of Bagmen.

Salt Lake Brick Workers Strike.

[BY A. P. NIGHT WIRE.]

SALT LAKE, June 25.—Brick and clay workers, numbering 160, went on strike here today for an 8-hour day, six-day week, and daily wage of $5.75. The men have been working nine hours a day and receiving $3.50.

CARDINAL ORDERS PEACE TE DEUM.

[BY CABLE AND ASSOCIATED PRESS.]

PARIS, June 25.—Cardinal Amette, archbishop of Paris, today ordered a Te Deum to be sung Friday in all churches of the diocese.

The order adds:

"Let prayers for peace be continued until all the treaties are concluded with the powers with which France was at war."

EVERY MORNING IN THE YEAR **Los Angeles Times**

New Times Bldg., First and Broadway.

85 Cents per Month DELIVERED BY CARRIER

{Daily—At Hotels and on Trains.
{Daily—Streets, News Stands, Etc.
{Sunday—On Streets and from Carriers.

Three rates do not apply to mail subscriptions.

Daily and Sunday Times and Illustrated Magazine by carrier, 85 cents. By Mail, in Postal Zones 1 to 4, including California, Yearly, $10.00; Monthly, 85c. In Zone 5, including Colorado, Mexico, Oregon, Washington, Yearly, $11.00; Monthly, 95c. In zones of States, Canada and Mexico, Yearly, $13.00; Monthly, $1.10.

Entered as second class matter, December 4, 1885, at the Postoffice at Los Angeles, under the Act of March 3, 1879.

THURSDAY MORNING, JUNE 26, 1919. Vol. XXXVIII, No.

MIDDLE WEST NEWS IN BRIEF.

[EXCLUSIVE DISPATCH.]

ST. LOUIS, June 25.—Thirteen heirs of Mrs. Agnes Johnson Celia, who died May 31, 1918, three days after the death of her husband, Louis A. Celia, capitalist and realty owner, have filed an answer denying the right of Miss Mary Elisabeth Flynn, 19 years old, to Mrs. Celia's property. Miss Flynn claims the entire estate as an adopted child of Mrs. Celia, who was her second cousin.

James A. Worthington, being cross-examined today in his $40,000 damage suit against his aunt, Miss Anna Sneed Cairns, president of Forest Park College, admitted he once served a crow to his family as food. He said he did it as a joke. Worthington is suing Mrs. Cairns on a charge of alienating the affections of his wife and six children.

August Busch, president of the Anheuser-Busch Brewing Association has registered with the Secretary of State the label for a soft drink to be known as "Kieke," which he is preparing to put on the market.

DES MOINES.

[EXCLUSIVE DISPATCH.]

DES MOINES, June 25.—Gov. Harding is president of a new Des Moines life insurance company, known as the Liberty Life, capitalized at $200,000. Former Insurance Commissioner J. F. Taake is secretary.

James Pierce of the Homestead, retracted many of his charges against the Greater Iowa Association at the investigation today and admitted that he had not personally investigated Iowa expenditures at San Francisco. His associates had done that, he said, and had not informed him that $20,000 which he had charged as not accounted for had, in fact, been entirely accounted for.

Iowa Democrats will put up a State ticket composed entirely of soldiers decorated for bravery, Wilbur Marsh says.

George Spence, of Harlan, is dead in New Mexico from tuberculosis caused by German gas.

Allison Bixby, 16, was drowned at Armstrong.

Storms swept through Chickasaw county, doing serious damage in New Hampton and vicinity.

Mrs. J. R. Igou died at Davenport of injuries received when struck by an auto.

INDIANAPOLIS

[EXCLUSIVE DISPATCH.]

INDIANAPOLIS, June 25.—Gov. Goodrich today prepared to call a meeting of the State Election Commission soon to take up with it a number of changes in the Indiana election laws which will have to be considered at the proposed special session of the Legislature, if the Federal woman suffrage amendment is ratified before the next general election in 1920.

Edward de Valera "president of the Irish republic," who appeared in New York a few days ago, will speak in Indianapolis, July 1.

The Indianapolis Advertisers' Club decided at a meeting today to make an effort to bring the [illegible] convention of the Advertisers' Clubs of the World to Indianapolis in 1920.

MILWAUKEE

[EXCLUSIVE DISPATCH.]

MILWAUKEE, June [illegible]. J. Kilian, former vice-consul to the American Embassy [illegible] day pleaded guilty to [illegible] $41,025 from the bank [illegible] tenced to ten years at [illegible]

The Supreme Court today [illegible] the decision of the [illegible] who came into power [illegible] decided that Dr. [illegible] Grace Lusk killed her [illegible] stand trial on [illegible]

The Property Owners' Association today [illegible] olutions protesting [illegible] $1500 increase in [illegible] perintendent of Schools [illegible]

Mrs. Margaret Ernst, [illegible] the divorce suit of her [illegible] ward Ernest, vice-president [illegible] Wisconsin Wire and [illegible] She names two other [illegible] answer but she says [illegible] and needs his money.

ST. PAUL.

[EXCLUSIVE DISPATCH.]

ST. PAUL, June [illegible] Slade has resigned [illegible] dency of the Northern [illegible] road, according to [illegible] report in railroad circles [illegible] mor has it that Mr. [illegible] quired oil interests with [illegible] in-law, James N. Hill, and [illegible] the late J. J. Hill, and [illegible] er of stock in the [illegible] pany.

The city today bought [illegible] coal. Three contracts [illegible] $134,321, were approved [illegible] Council for a year's supply.

Approximately seventy [illegible] street cars are to be put [illegible] tion in St. Paul and [illegible] by the Twin City Rapid [illegible] Company, it was announced.

KANSAS CITY.

[EXCLUSIVE DISPATCH.]

KANSAS CITY, June [illegible] touring car, containing [illegible] men, drove up to the [illegible] Bank, at Merriam, Kan., [illegible] of Kansas City, at 1 o'clock this afternoon. Three of the men entered the bank, ordered [illegible] to throw up his hands and [illegible] with $2000.

A suit to test the validity of special city tax levy [illegible] for police maintenance was filed in the Circuit Court today.

The police are still making [illegible] harvest fields [illegible] Side and [illegible] side of the Twelfth street [illegible] men were arrested and [illegible] Kansas fields today.

Today was the hottest [illegible] season, the thermometer [illegible] 98 at 4 o'clock.

South American [illegible]

[BY CABLE AND [illegible]

BUENOS AIRES, [illegible] June 25.—Palacio [illegible] President of the Argentine [illegible] died of illness here [illegible]

STILLWELL HOTEL [illegible]

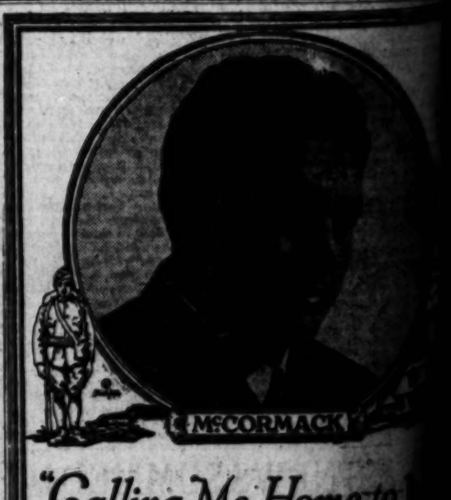

"Calling Me Home to Hear John McCormack Sing"

Picture yourself at Brest, waiting with your [illegible] to return; and imagine your longing—but no, [illegible] song and great artist express the feelings of [illegible]

Victrola Red Seal Record, 64892.

A quartet of song hits

Light, cheerful little ditties that strike the [illegible] note.

"A Good Man is Hard to Find"
"For Johnny and Me"
Both sung by Marion [illegible]
Victor double-faced Record, 18332.

"How Ya Gonna Keep 'Em Down on the Farm"
Sung by Arthur Fields

"How Are You Goin' to Wet Your Whistle"
Sung by Billy Murray
Victor double-faced Record, 18337

Stop in and ask us to play any of the

New Victor Records for May and June

416-418 South [illegible]

Victor

Wiley B. Allen Co.

Stores also San Francisco, Oakland, San Jose, Sacramento

Entertain Your Fr[illegible]

TERR[illegible]

AT

MARC[illegible]

313 West 8th St., between [illegible]

Afternoon To[illegible]

Music by Rosenfel[illegible]

Angeles Times

EST NEWS IN BRIEF.

CLUSIVE DISPATCH.]

Thirteen
n Calif.,
ree days
husband,
nd realty
r deny-
to Mrs.
n claims
ed child
r second

being
$40,000
nt, Miss
ident of
ttled he
amily as
a joke.
airns on
ffections
n.
of the
Associa-
e Secre-
a soft
t on the

make an effort to bring the
al convention of the Associated
vertisers' Clubs of the World to
dianapolis in 1920.

MILWAUKEE.
[EXCLUSIVE DISPATCH.]

MILWAUKEE, June 25.—
J. Kilian, former vice-president
the American Exchange Bank,
day pleaded guilty to embez-
$41,026 from the bank and was
tenced to ten years at Waupun.

The Supreme Court today reversed
the decision of the lower court and
decided that Dr. David Rose,
who came into prominence in the
Grace Lusk killed his wife, must
stand trial on adultery charges.

The Property Owners' and Re-
ers' Association today adopted re-
olutions protesting against a
$1500 increase in salary voted to
perintendent of Schools Potter.

Mrs. Margaret Ernest is
the divorce suit of her husband,
ward Ernest, vice-president of
Wisconsin Wire and Iron Co.
She names two other women in
answer but she says she is
and needs his society.

ST. PAUL.
[EXCLUSIVE DISPATCH.]

ST. PAUL, June 25.—
Slade has resigned the
dency of the Northern Pacific
road, according to a well-
report in railroad circles today.
mor has it that Mr. Slade has
quired oil interests with his
in-law, James N. Hill, eldest
the late J. J. Hill, and a large
er of stock in the Texas Oil
pany.

The city today bought its
coal. Three contracts, aggre-
$134,221, were approved by the
Council for a year's supply.

Approximately seventy-five
street cars are to be put in
tion in St. Paul and Minne-
by the Twin City Rapid Tran-
Company, it was announced to-

KANSAS CITY.
[EXCLUSIVE DISPATCH.]

KANSAS CITY, June 25.—A
touring car, containing four
men, drove up to the Merchants
Bank, at Merriam, Kan., six miles
of Kansas City, at 2 o'clock this
afternoon. Three of the men en-
tered the bank, ordered the cashier
to throw up his hands, and were
with $2000.

A suit to test the validity of a
special city tax levy of $1,000,000
for police maintenance was filed in
the Circuit Court today.

The police are still sending
harvest fields loafers from the
Side and silk-shirted idlers
Twelfth street. Seventeen
men were arrested and sent to
Kansas fields today.

Today was the hottest day of the
season, the thermometer reaching
98 at 4 o'clock.

South American Diplomat Dead.
[BY CABLE AND ASSOCIATED PRESS.]
BUENOS AIRES (Argentina),
June 25.—Palagio B. Lasa, former
President of the Argentine Republic,
died of illness here today.

STILLWELL HOTEL, LIVERY, GOOD

ICO BORDER W FORTIFIED.

d Outposts Protect ere Frontier.

y Posts Established in California.

Patrol Being Con- ed at El Paso.

[BY A. P. DAY WIRE.]
TON, June 25.—Com-
forts and housing accom-
along the Mexican bor-
ations by the War Depart-
ilitates the trials of the
ing as patrols, will give
d States its first real forti-
ion.

established army posts
international boundary
ore than two score, with
y more outpost po-
accommodating a troop
or an infantry platoon.
r watch of the Ameri-
the War Department
decide that permanent
ld be furnished.
ilitate construction to the
s has been small. Maj.-
C. Cabell, command-
ern Department, was
to visit the camps in his
which were to be aban-
to claim any material
e buildings were trans-
the border and re-erected
s. Only a very small
new lumber an equip-

ARMY POSTS.
maps just issued by the
ment designate the fol-
as "army posts":
—San Ysidro, Palm City,
nis and Calexico.
— Yuma, Ajo, Arivaca,
, Lochiel and Fort Doug-
El Paso, Fort Hancock,
anch, Marfa, Candelario,
ch, Ruidosa, Terlingua,
o, Del Rio, Fort Clark,
Indio Ranch, Dolores
, Dolores Zapata, Roma,
Ringgold, San Benito,
Mercedes, Harlington,
and Fort Brown.
es received yesterday by
air service indicated the
ntal was ordered to
ican border was being con-

air service announced a
of six airplanes, command-
Edgar E. Tobbin, had ar-
Fort Bliss from Kelly Field,
four other planes had ar-
Brownsville and Laredo,
that another plane had
El Paso.

RALS PURSUE VILLA.

[BY A. P. DAY WIRE.]
EZ, June 25.—Federal cav-
pursuing Villa's scattered
Northwestern Chihuahua,
m from Gen. Pedro Quiro-
Ahumada, stated. The
ent to Gen. Gonzales
Gallegos before he left his
Ahumada yesterday.
ment gave no additional
the fight between Quiro-
and Villa forces for
of Villa Ahumada.
A dispatch brought here
yesterday stated Villa
driven from the town
lives killed.
's message was the
received over the Mexi-
telegraph since Villa's
of the two weeks ago
ing on Juarez. The
was working to Chi-
today.

...ld in June Fathers' Day.

[BY A. P. DAY WIRE.]
TON, June 25.—The
in June would be set
ers' day" under a bill
terday by Representa-
Republican, New York.

CREEL SAYS AMERICA HAD NO WAR CENSOR.

VOLUNTARY REQUEST TO PRESS BETTER THAN OTHER POWERS' PROHIBITION.

[BY A. P. NIGHT WIRE.]
SAN FRANCISCO, June 25.—"The United States was without a censor during the war," declared George Creel, chairman of the Committee on Public Information, in an address before the San Francisco Advertising Club today. "But a voluntary request to the press, without power of enforcement by law, based solely upon their honor and patriotism, was far more effective than any censorship provided by the iron prohibitions of any other belligerent.

"The committee on public information placed trained news men in every department of the government to open the business of the government to the people. All of its aims were of expression, never repression.

"Abroad we found the United States the most misunderstood nation in the world. Other countries before the war had their news agencies, British Reuter's, French Havas, German and others. The only news the world received of the United States was through these agencies — news of destruction, earthquakes, crime. The world knew nothing of the constructive measures, the high ideals, the social progress of this country.

WIRELESS UTILIZED.

"We found the wireless idle and we utilized this. To every country save the Teutonic Powers we sent a daily wireless reports of America's aims and accomplishments to Europe from the Tuckerton tower, to South America from Panama, to the Far East from San Francisco and San Diego."

He told of the distribution of films, and breaking the German monopoly over motion-picture houses in all neutral countries. This move was followed by granting American films to the foreign houses only on provision that no German propaganda films be shown, and that at least one-third of the programme consist of American films prepared by the committee, showing American life and activities.

GERMAN LIES NAILED.

He told of the sending by balloons into Germany and Austria of pamphlets on American activities, principally President Wilson's addresses, with the sections which the German censors have had carefully deleted printed in red to prove the policies of lies of the German military government.

"Thus we broke the morale of the enemy, and the whole rotten structure collapsed like a house of cards," he said.

All expenses of the committee cost the government $4,000,000 for eighteen months, less than Germany spent in Mexico alone, and less than any other country spent in any one country for propaganda purposes in one year. The committee spent a little over $7,000,000, but through its films and other agencies earned $3,000,000.

PEACE EXPORTS SHOW GAIN OF 25 PER CENA.

[BY A. P. DAY WIRE.]
NEW YORK, June 25.—Despite heavy reduction in the export of war supplies to England and France, the total value of exports passing through the port of New York during the month of May was $272,972,119, an increase of more than 25 per cent. over the figures of $214,873,278 for May, 1918, according to a report made public by the collector of customs.

Imports for May showed an increase in value of $28,799,343 over last year's figures, rising from $145,434,134 to $174,233,477. Imports were recorded from Germany of $73,535 and from Austria-Hungary $8402.

The workingman's friend — the Morris Plan — will help you over that unexpected expense with a loan. 725 S. Spring st.—[Advertisement.]

FOOD PRICES TO KEEP WAR BASIS

Two or Three Harvests Yet Before Decline, Says Grocery Expert.

[BY A. P. NIGHT WIRE.]
SALT LAKE CITY, June 25.—Food prices will not be lower for some time, according to John A. Green, former secretary of the National Retail Grocers' Association, who addressed the annual convention of the organization here today.

"It will take two, probably three, harvests to restore the world to its normal food state," Mr. Green declared. "Meanwhile," he continued, "the retailer must do business upon as substantial a foundation as he can."

MANY CITIES REPORT SURPLUS OF LABOR.

DECIDED UNREST IN MIDDLE WEST; 100,000 ARE IDLE IN NEW YORK.

[EXCLUSIVE DISPATCH.]
WASHINGTON, June 25.—A surplus of labor amounting throughout the country to 208,693, slightly less than the previous week, has been reported to the United States Employment Service for the week ending June 21. Of the eighty-nine cities from which reports have been received, seventeen report a shortage amounting to 13,687 as compared with a shortage of 12,765 reported last week by nineteen cities and twenty-three cities report an equality.

Chicago's labor surplus of 50,000 is exceeded only by New York City, which again has reported a surplus of 100,000; Boston has a surplus of 15,000 as compared with 12,000 last week; St. Louis 6200 and Milwaukee 3500. At East St. Louis the surplus has been reduced from 2900 to 1500, and at Cincinnati from 1900 to 800. San Francisco reports a surplus of 500 and Philadelphia 450.

Rockford, Indianapolis, Cleveland, Minneapolis, and Kansas City are among the cities reporting an equality.

Detroit has a shortage of 4000, Akron 2000, Little Rock, 1000, Memphis 900, and Omaha and South Bend 200.

Employees of various metal works and auto concerns are still out at Detroit, although the Detroit United Railroads employees have returned to work. At Omaha there is a shortage of carpenters, painters and machinists and decided unrest in labor conditions. Industrial relations are reported acute in Akron, but good in Memphis and South Bend.

TO EXTEND RAILROAD LINES INTO MEXICO.

SOUTHERN PACIFIC WILL START LONG-DISCUSSED CONSTRUCTION WORK SOON.

[SPECIAL CORRESPONDENCE.]
NOGALES (Ariz.) June 25.—That better days are at hand in Western Mexico is indicated in an announcement by President Epes Randolph that the Southern Pacific of Mexico is to rebuild its lines south of Acoponeta and proceed to completion of the original project to connect with the National Railway at Guadalajara. This has been determined upon following a conference between Col. Randolph and Manuel R. Gutierrez, Mexican Minister of Communications.

The through line is wanted badly by the national government, especially for facility in moving troops and supplies between the capital and West Coast points. The Southern Pacific has an approved claim against the Mexican government for $16,000,000 for damages and for services rendered. There is assurance that at least a part of this sum will be provided by the government for the improvements under contemplation.

The road from Acoponeta to Tepic, 150 miles, is to be completed by September. Much of the grading has been done for that distance. The work beyond, ninety-nine miles to the junction at Orindine, will be pushed, with expectation of completion by the end of 1920. Contracts have been made for the supply of large quantities of material and for the use of 2000 mules. The grade work will be very heavy, through the Great Barranca, a section that is expected to cost $10,000,000 gold, ascending from the coast to the Mexican highland. This would have been accomplished years ago had not the revolution prevented and thus would have been consummated a dream of Col. Randolph's for running a through train from Los Angeles to the City of Mexico. There also is possibility of early construction of the Southern Pacific line up the Yaqui River from Corral, to connect with the Cananea line.

DITCH TWO CARS AS FARE IS RAISED.

[BY A. P. NIGHT WIRE.]
TOLEDO (O.) June 25.—More than 2000 employees of the Toledo Shipbuilding company, refusing to submit to an increase in street-car fare, late this afternoon ditched two cars and smashed windows in two other cars.

The prevailing rate of fare has been 5 cents with 1 cent for a transfer. The new rate required 6 cents fare and two cents for transfer.

BOSTON PLANS TO SELL 2¾ PER CENT. BEER.

[BY A. P. DAY WIRE.]
BOSTON, June 25.— Boston saloon-keepers plan to sell 2 3-4 per cent. beer after July 1, Secretary John J Galvin of the Retail Liquor Dealers' Association announced today. His statement explained the eagerness of dealers in applying for licenses recently.

STILLWELL HOTEL, LIVERY, GOOD

Managing an Estate
—a business in itself

THE proper administration of an estate is a business in itself. That is why few desirable and competent persons willingly undertake to act as executors or trustees. The work demands time and care that they cannot spare from their own affairs.

Then too—there is danger that the individual executor may die or become disqualified before the estate is settled. In such cases confusion, delay and litigation, with irreparable loss, often result.

The Trust Department of the LOS ANGELES TRUST AND SAVINGS BANK is organized and equipped for the express purpose of acting as Executor. Its fees are fixed by law. As your Executor, this strong bank will give your estate specialized administration—at a cost no greater than the cost of an inexperienced individual.

LOS ANGELES TRUST AND SAVINGS BANK
"The Bank for Everybody"
SIXTH AND SPRING STREETS
SECOND AND SPRING 7th & SOUTH MAIN
SEVENTH AND CENTRAL PICO AND GRAND

FRENCH FLAG BURNING IS CAREFUL HUN PLOT.

TRAGIC INCINERATION OF FRANCO-PRUSSIAN WAR TROPHIES PREARRANGED.

By Parke Brown.
[BY CABLE—EXCLUSIVE DISPATCH.]
BERLIN, June 23 (via Paris, June 25.)—Cold-blooded, deliberate violence showed itself in broad daylight on Sunday in two quarters of Berlin.

The burning of the French flags held as trophies since 1870 was the result of a careful scheme matured last week. It was not, as supposed somewhat generally, an act inspired by the sinking of German war vessels by their own crews and the cry of the militarists for "another stroke." It was openly executed under the very noses of the Noske guards and almost within the shadow of the imperial palaces, within sight of thousands.

Two hours later organized bands of plunderers began systematically looting food and clothing stored in North Berlin. The civil police asked military aid and troops armed with rifles, revolvers, machine guns and armored cars gave the streets of that quarter once more the appearance of revolutionary days. But within the hearing of the soldiers Spartacist orators delivered frenzied speeches and defied the government.

That the destruction of the trophies of the Franco-Prussian War, which the peace terms say particularly "must be returned to the French," was not the result of wild resentment was disclosed by employees of the army and navy museum, from which they were taken.

Last Saturday a man who said he was an officer asked if he could bring his men to see the flags before they were surrendered. He was told he could if the director of the museum approved.

GAIN ADMITTANCE.

Yesterday morning a lieutenant, who said his name was Simon, appeared at the back door of the museum, accompanied by ten enlisted men, who had removed all the distinctive marks on their uniforms. The lieutenant asked to see the trophies, declaring he had permission of the museum director, J. M. Bunder, who later admitted he had consented over the telephone to let two officers view the flags.

The museum employees said they were not suspicious until suddenly, by a prearranged plan, each man seized a flag and pulled a bottle from his pocket. At that point they said that whoever resisted would be killed. The bottles contained gasoline and kerosene. When the flags were drenched the soldiers bore them out through the central hall, where they were joined by twenty civilians. Then they went out into the great boulevard leading into Unter Den Linden.

Half way toward their goal the mob now was enlarged by the addition of passersby, who went directly past one of the two military guard headquarters buildings before which a noncommissioned officer was on sentry duty. He called to the soldiers, asking what they were doing with the flags.

"None of your business," answered the officer.

SOLDIERS DISAPPEAR.

A little while later the commander of the guard turned out the troops, but when he arrived at the scene of the tragic bonfire the soldiers had disappeared.

Their destination was the equestrian statue of Frederick the Great, known to Berlinites as "Old Fritz," standing in the middle of Unter Den Linden, at the east end almost directly between the former Crown Prince's palace and the buildings of the University of Berlin. From the latter streamed the students when a match was set to the historic standards and 300 persons crowded closer around the soldiers.

The officer made a short speech, declaring the captured flags never would be given back to the "rascally" French, and he touched the match to a flag.

"Deutschland Uber Alles" was followed by the first lines of "Wacht Am Rhine." Then almost nearly all the remaining flags were carried off by the crowds as souvenirs. But late in the day tiny bits of tinsel still were being collected from the pavement.

Late in the afternoon the disturbances in North Berlin were under control, but a renewal was expected. As far as known, only one man was shot and he was carried off by friends. Many sailors were seen in the crowds. Even the thousands of sightseers generally were inclined to sympathize with the plunderers and interfere with the police and military forces.

WILSON, FOCH MAY BE HERE FOR JULY FOURTH

[EXCLUSIVE DISPATCH.]
WASHINGTON, June 25.—A great international Fourth of July celebration to commemorate the return of peace will be held at the nation's capital. President Wilson will be the central figure if his return from Europe is not delayed beyond that date.

Representatives of many foreign nations will take an official part in the demonstration, and the hope has been expressed here that even Marshal Foch will find it possible to come to the United States with the President to participate.

The celebration is being arranged by the War Camp Community Service. Lieut.-Gen. Bullard, famous for the record he made in France, will be grand marshal, and Capt. Roy R. Glenn of the British Embassy will assist him.

POLITICS FORESEEN IN FEDERAL SERVICE.

[BY A. P. DAY WIRE.]
WASHINGTON, June 25.—In opposing establishment of a permanent Federal Employment Service, E. P. Leprohon of Salt Lake City told the joint Senate and House Labor Committee today such a service would be made the instrumentality of politics and that if he were at the head of it he could elect a President of the United States.

Before resuming its hearings today, the joint committee decided not to undertake a general investigation of the United States Employment Service, members holding that the committee did not have authority.

TO WIDEN STOCKTON CHANNEL.

[BY A. P. DAY WIRE.]
STOCKTON, June 25.—Messages received here today from a Stockton delegation at Washington stated that the rivers and harbors board of army engineers has ordered a detailed survey for widening and deepening Stockton channel so as to give this city deep water to the sea. The Stockton delegation recently went to Washington to gain the board's approval of the work, preliminary to asking Congress to appropriate money to pay half the cost of the work, Stockton to guarantee the other half.

Pharmacists Elect Officers.
[BY A. P. NIGHT WIRE.]
SAN FRANCISCO, June 25.—The American registered pharmacists, at the first annual convention here today, elected the following officers: Grand president, J. S. O'Callaghan, San Francisco; first grand vice-president, Gordon A. Bye, Portland; second grand vice-president, L. Henry, Los Angeles; treasurer, Joseph Besby, San Francisco; grand secretary, Phillip Weiss, San Francisco; grand board of directors, F. M. Nichols, Spokane; Fred Lion, Oakland; A. L. Rainey, Sacramento; Dolph Tuggle, Stockton; Charles Ladge, Ed Reilly, Fred Driscoll, L. F. Gelanis, A. P. Lee, San Francisco. It was indicated that Los Angeles would be the next convention city.

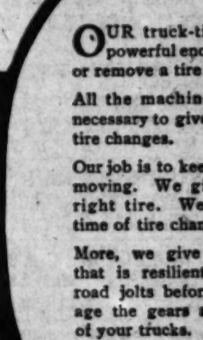

We now have the "BUBBLE BOOKS" for the Kiddies. Ask to see them.
$1 each

Have you bought your copy of the Lure of Music? If you love music you can't afford to be without this book. Price
$1.50

Ask for our special list of Victor records the next time you come in.

This Columbia Outfit for Only $97.50—Style E-2 Grafonola and Records of Your Own Selection (to the amount of $7.50)

PAY
$7.50
Cash for the Records—

—pay the balance on the Grafonola in easy monthly payments, the first payment to be made one month from date of delivery. We invite you to come in and hear your favorite records on this beautiful machine. You'll actually save more than these monthly payments by having your own entertainment in your own home—an ever-present source of pleasure and education to yourself and your friends.

You Will Be Sure to Want These Records Just Received from the East:—

Caro mio ben (Canst Thou Believe;) in Italian. Galli-Curci. Giordani	64723	10 in.	$1.00
Dawn—Gluck—Coleridge-Taylor	64728	10 in.	$1.00
Little Dorry—Galli-Curci—Mark Ambient Armando Seppilli	64749	10 in.	$1.00

Columbia Dealers — Geo. J. Birkel Co. "The Steinway House" 446-448 South Broadway — Victor Dealers

Keep Trucks Moving

OUR truck-tire press is powerful epough to apply or remove a tire quickly.

All the machines and men necessary to give you prompt tire changes.

Our job is to keep your truck moving. We give you the right tire. We reduce the time of tire change.

More, we give you a tire that is resilient. It stops road jolts before they damage the gears and bearings of your trucks.

Firestone Tires and our service will make your trucks last longer.

The fact is—
Over half the truck Tonnage of America is carried on
Firestone Tires

WESTERN WHEEL CO.
1625 SOUTH LOS ANGELES STREET.
Phone Broadway 7417.

On Account of the Strike
Several
Highly Desirable Positions
Open for
Long Distance Telephone Operators
Both Temporary and Permanent
Apply
Room 509, Currier Building
212 West Third

HAUSER
Violet Shortening
The Shortest Shortening by a Long Way
Never Sold in Bulk

READ the Big Complete list of Used Car Bargains in THE TIMES—Hundreds More than any other Los Angeles newspaper.

$5 FULL SET OF TEETH $5
Best Set (none better) $8.00
Gold Fillings and Inlay (Best) $1.00
Silver Fillings (Best) ..... .50
Gold Crowns, 22K (Best) $4.00
Bridge Work (Best) $4.00
Extraction (Painless) ..... .50
All Work Guaranteed 10 Years.
ONE PRICE FOR ALL.
The only private dentist in Los Angeles doing such high-class dentistry at such wonderfully reduced prices. Not a new concern. A private, modern office, with experienced operators that have been in this office for the past 10 years. Every modern instrument and equipment to insure your work to be the best.
References — Citizens' Nat. Bank, Farmers-Dehrmann Co., and thousands of patients in Southern Cal.
Free Examination.
IMPORTANT.
My years of success in my present location have caused many advertising dental offices to imitate my advertisements.
Don't Be Deceived.
Be sure you are in the right office.
DR. J. ARTHUR FOSTER
Formerly Yale Dentist.
Phone F7046. 644 S. Hobart.

Milk Diet and Rest Treatment.
rheumatism, all forms of stomach troubles and many other ailments for which there are no reliable medical cures, are being cured by the proper use of milk and rest.
BORD SANITARIUM.
North Lima St. Phone Red 67.
Sierra Madre, Cal.

DRINK AND DRUG HABITS
Cured without pain; craving allayed instantly. Money back if we fail to cure.
Thornycroft Sanitarium
Glendale, California.
1134 E. Windsor Road. Phone Glendale 72

6 BELL-ANS Hot water Sure Relief
BELL-ANS FOR INDIGESTION

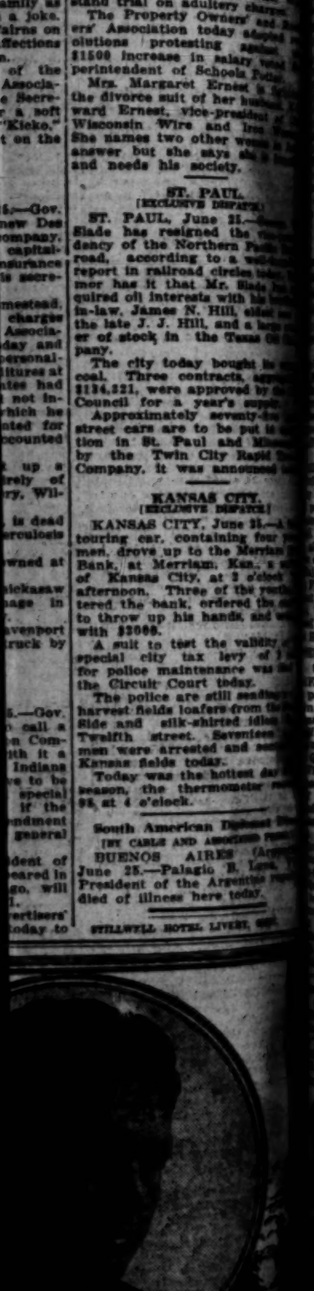

Entertain Your Friends on the TERRACE AT MARCELL'S
213 West 8th St., between Hill and Broadway.
Afternoon Tea, 50c.
Music by Rosenfeld's Quintette

The Times Free Information Bureau
619 South Spring Street

THE TIMES FREE INFORMATION AND RESORT BUREAU is for the accommodation and benefit of persons seeking interesting routes of travel, desirable hotels and boat, recreation and recuperation at the seashore or in the mountains.

Particulars are furnished by competent attendants and by correspondence to the general public regarding rates and attractions of railroad and steamship lines, hotels and pleasure and health resorts. Photographs, descriptive circulars and transportation literature are kept on hand for inspection and distribution. Times readers can obtain here in a few minutes, without the delay incident to writing for it, all the information necessary for a safe and enjoyable journey or vacation. This service is absolutely free. Literature may also be obtained at the New Times Building, Broadway at First street.

PERSONS CONTEMPLATING VISITING LOS ANGELES ARE PRIVILEGED TO HAVE THEIR MAIL ADDRESSED TO THE BUREAU.

Resorts

ARLINGTON HOTEL
SANTA BARBARA

An absolutely Fireproof Hotel—All Outside Rooms, affording plenty of light and air—Headquarters for Tourists from all parts of the world. Private Lavatories in connection with all rooms. Ideal climate the year round. Automobile road is now perfect, 3½ hours' run, Los Angeles to Santa Barbara. Unexcelled facilities for care of automobiles in hotel grounds.

E. P. DUNN, Lessee.

The Most Attractive and Sportiest Golf Links in California

Seaside Terrace Apartment Hotel
Santa Monica by the Sea

Strictly first-class in appointments, furnishings and service. Abundant steam heat and hot water at all times. Electric elevator, bath and shower department, cafe, etc. Rates $45 to $200. Phone Santa Monica 116.

Brent's Mountain Crags
100 Minutes From Broadway

Spend your week-end or at least a part of your Sunday at this delightful resort. Tent Houses and Cottages for rent. Grocery store, dance pavilion, restaurant, picnic grounds. For rates and information phone Information and Travel Bureau, Broadway Dept. Store. Broadway 7340, Station 33.

A WEEK'S VACATION FOR $5.00.

TALLAC
LAKE TAHOE'S MOST BEAUTIFUL RESORT, opens June 20th under the personal management of Albert Bettens. Reservations can be made and information obtained by writing Hotel Tallac, Lake Tahoe, Cal.

MERRITT JONES HOTEL
OCEAN PARK

VACATION TIME
Spend yours at the SEASHORE

Make your home at this beautifully situated hostelry. The largest and finest in the Crescent Bay District.

BOTH AMERICAN AND EUROPEAN PLANS—ARRANGE FOR RESERVATIONS NOW.

LONG BEACH

Hotel Virginia
AT THE BREAKERS' EDGE

Absolutely fireproof. American plan. Golf, Tennis, Dancing, Bathing. Center of social events. Luxurious accommodations. Hospitable atmosphere. Spend the week-end. Write for folder. C. M. Burbank, Mgr. ARMY AND NAVY HEADQUARTERS.

PINECREST RESORT
on the "RIM of the WORLD"

Now open in all departments. Furnished bungalows, $40 per mo. up. Hotel, American, $4 per day up. Information and folders, Peck-Judah Inf. Bureau, 623 S. Spring st., Security Trust & Savings Bank, Times Inf. Bureau, P. E. Ry.

Redondo Beach
Great Memorial Benefit Thursday Eve. June 26
The JAZZOMANIACS and other Features.

VENICE
JUNE CARNIVAL
Friday, Sat., Sun., Mon., June 27—28—29—30

HOEGEE'S MOUNTAIN RESORT
In Beautiful West Fork of Big Santa Anita Canyon. Only Six Miles from Sierra Madre. Rooms and Board and Housekeeping Tents. All Conveniences and Amusements. For Reservations, Folders, etc., see HOEGEE & SON, 243 E. Fifth St. 15917; Camp Phone Sierra Madre 214—3 bells.

The Ask Mr. Foster
TRAVEL AND SCHOOL INFORMATION SERVICE

The latest descriptive literature and definite personal information of all resorts, routes, hotels, springs, ranches, camps and schools, auto road information, National Parks, Seashore resorts, Catalina Island, Pinecrest, Big Bear, all California, the Northwest and East. No fees or charges.

Ask Mr. Foster

LOS ANGELES OFFICES
J. W. ROBINSON CO. STORE. (Second Floor)
NEW HOTEL ROSSLYN (In Lobby)
There are 40 Ask Mr. Foster Information Offices in United States.

HEALTHSEEKERS

The Pine Lawn Sanatorium is located in Prescott, where the Summers are cool and invigorating. And has excellent cuisine and nursing service. Doctor in attendance day and night. Write for descriptive booklet.

Medical Directors,
J. B. McNALLY, M.D., R. S. THOMPSON, M.D.
Manager, JOHN STROEHER.
Prescott, Arizona.

Mt. Wilson Hotel and Cottages

Weekly rate $21. DAILY STAGE, leaving 623 S. Spring, 9 a.m. Leaving Pasadena, 54 E. Colorado, 10 a.m. Finest auto road in Southern California. Open to the public. W. R. CORY, Mgr., Fair Oaks 24-F-2. Stage Office, Colorado 2541.

Among the Orange Groves at the foot of the Sierra Madre Mountains.

HOTEL CASA BLANCA
ONTARIO, CALIFORNIA.

Strictly first-class American Plan hotel. Beautiful airy rooms with or without private bath. Very attractive summer rates. Wonderful climate and fine auto roads. Spend the week-end. Thirty-six miles from Los Angeles. Write or wire for reservations.

$20.00 ROUND TRIP TO HUNTINGTON LAKE

Huntington Lake Lodge and Cottages, 7000 ft. altitude. Lake five miles long, mile wide; virgin forest; many beautiful streams and falls. The place to go for recreation, pleasure, fishing, hunting, boating, bathing, mountain amusements and sports. Excellent dining service. Further information and reservations apply to Peck-Judah Information Service, 623 S. Spring St. C. A. Babb, Manager, Huntington Lake, Fresno County, Calif., or 6th Floor Edison Bldg., 3rd and Broadway. Phone Main 7144.

Wonderful Mountain TROLLEY TRIP

MT. LOWE
MILE HIGH

EXCURSION FARE $2.00 6 TRAINS DAILY

RADIUM SULPHUR SPRINGS
MELROSE AVENUE AND GOWER STREET.

Drink and bathe in the most radio-active natural curative mineral water. It purifies blood, keeps you young. HOT BATH treatments for Rheumatism, Colds, Locomotor-ataxia, Sciatica, Heart, Stomach, Liver, Kidney, Bladder, Blood, Bright's, Nervous and Female Troubles. Doctor's advice free. West Sixth Street car line. Phone 67f194.

VENICE
JUNE CARNIVAL
Friday, Sat., Sun., Mon., June 27—28—29—30

A Real Vacation FOREST HOME

Capacity 350—Always full.
Telephone your reservations now. Redlands Suburban 9462.

SANTA CATALINA ISLAND
THE NEW, MODERN Hotel St. Catherine NOW OPEN. AMERICAN PLAN.

For Reservations apply Santa Catalina Island Co., Agents, 104 P. E. Bldg., L. A. Phone Sunset Pico 36; Home 10644.

Los Angeles Hotels

The Hotel Savoy of Los Angeles

On Grand at Sixth

ABSOLUTELY FIREPROOF

All Outside Rooms

OPENED JAN. 1, 1918

TARIFF FROM $1.50

UNDER THE MANAGEMENT OF John A. Ewing, formerly of Hotel Savoy, Kansas City, Mo. M. F. George, Asst. Mgr.

Resorts

—the comfort of a luxuriously appointed, 500-room, absolutely FIREPROOF Home; unlimited variety of daily entertainment.

U.S. GRANT HOTEL
SAN DIEGO

J. H. HOLMES, MGR. O. L. Chaffin, ASST. MGR.

ARROWHEAD SPRINGS

FAMOUS AMONG THE WORLD'S NOTED SPAS. Home of the only disodium arsenic natural steam caves known. Temperature 202 deg. Water, mud and steam radio-active. Splendid American plan hotel. Tables supplied from hotel's dairy, poultry and vegetable ranches. Altitude 2000 feet. Finest motor boulevards. Splendid transportation facilities. Ideal mountain resort for summer vacation. Competent physical director. Write for interesting folder. Arrowhead Springs, San Bernardino, Cal.

Camp Curry YOSEMITE Capacity 1000

—In easy hiking distance of Glacier Point, Mirror Lake, Nevada, Bridal Veil and Yosemite Falls. Live where the social life alone brings thousands each year. —Dancing, lectures and the wonderful nightly campfire entertainment.

Before making plans for the summer call at our office and ask about our $23.00 (meals included) per week rate and how our camp's location makes extra side trips unnecessary.

FOR AUTO ROAD MAPS, FOLDERS AND RESERVATIONS
Call at Camp Curry Office, 622 So. Spring St. 62787.

FAWNSKIN—BIG BEAR LAKE

Housekeeping cabins, housekeeping tents from $5 up per week. Postoffice, telephone, store, afce, sawmill, building sites, boats, etc. The first place on the lake by the NEWEST, SAFEST, SHORTEST road up City Creek. Make reservations at 940 Van Nuys Building. Broadway 3062.

$20.00 ROUND TRIP TO HUNTINGTON LAKE

Huntington Lake Lodge and Cottages, 7000 ft. altitude. Lake five miles long, mile wide; virgin forest; many beautiful streams and falls. The place to go for recreation, pleasure, fishing, hunting, boating, bathing, mountain amusements and sports. Excellent dining service. Further information and reservations apply to Peck-Judah Information Service, 623 S. Spring St. C. A. Babb, Manager, Huntington Lake, Fresno County, Calif., or 6th Floor Edison Bldg., 3rd and Broadway. Phone Main 7144.

RADIUM SULPHUR SPRINGS
MELROSE AVENUE AND GOWER STREET.

Drink and bathe in the most radio-active natural curative mineral water. It purifies blood, keeps you young. HOT BATH treatments for Rheumatism, Colds, Locomotor-ataxia, Sciatica, Heart, Stomach, Liver, Kidney, Bladder, Blood, Bright's, Nervous and Female Troubles. Doctor's advice free. West Sixth Street car line. Phone 67f194.

SANTA CATALINA ISLAND
THE NEW, MODERN Hotel St. Catherine NOW OPEN. AMERICAN PLAN.

For reservations apply Santa Catalina Island Co., Agents, 104 P. E. Bldg., L. A. Phone Sunset Pico 36; Home 10644.

STANLEY PARK LODGE

The resort that is different. A delightful mountain resort three miles from the ocean and only about three hours' motor ride from Los Angeles. Cuisine unexcelled. Accommodations modern. Hot or cold Sulphur Baths. Housekeeping cottages. Rates moderate. Write for further information to H. C. Mussell, Stanley Park, Carpinteria, Cal.

FREE INFORMATION BUREAU

"WHO'S HERE?"
A WEEKLY MAGAZINE

LET US FIND YOU AN APARTMENT

YOU WILL FIND A COPY AT ALL LEADING HOTELS AND APARTMENTS

SOUTHERN CALIFORNIA TOURIST BUREAU
537 W. 7th St. Tel. 61748.

Glenn Ranch Resort
BEAUTIFUL LYTLE CREEK CANYON

Good Auto Road All the Way. Special Sunday Dinner, $1. Rates by week, single, $17.50; double, $16.50. Home grown vegetables, fine milk, comfortable tent houses and hotel rooms. Phone San Bernardino 2 F 2. DOUGLAS CHAMPION, Mgr.

SEVEN OAKS—THE FAMILY MOUNTAIN RESORT.

Cabins to select patronage only. Safe and Fresh milk, home-grown vegetables, daily delightful place for women and children, auto stage from Redlands. Write now for Grounds covered with green lawn. Beautiful rates and information. Manager, Seven Oaks, Cabin Mail, Redlands, Cal.

EDGERLY COURT
SANTA BARBARA'S DISTINCTIVE APARTMENTS

WRITE FOR RATES AND FOLDER. H. B. BROWN, MGR.

STORAGE, MOVING AND FREIGHT FORWARDING

Colyear's Fireproof Storage

Phone 60677 415 SO. SAN PEDRO ST. Main 1117

STORE YOUR FURNITURE IN

Private Locked Rooms $1.50 Per Month

MOVING, PACKING, SHIPPING.

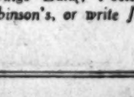

Pinecrest Resort

Capacity 500

on the RIM of the WORLD

Reached twice daily via Pacific Electric Ry. and San Bernardino Mt. Auto line from San Bernardino through tickets.

Little Journeys

Daily excursions are run from the resort to Little Bear Lake, and to many places of beauty and interest in the mountains. A special automobile bus has been placed in this service. A new place each journey; a new joy each trip.

Cottages and Hotel

HOTEL—American plan. Rooms, single, en suite, in main building or separate cottages with or without baths; modern throughout; $4.50 per day and up.

COTTAGES — Furnished for housekeeping; running water, good general grocery; excellent milk; daily mail. Telephone, bathhouse, every convenience.

Entertainments

A splendid swimming pool is located in the center of the grounds. Dancing nightly on a good floor, open air camp fire, stadium, tennis court, hiking, fishing and boating on the lake—motoring through the mountains. All entertainment free to guests.

Take a Breath of the Sky

Folders and information all Pacific Electric Agents, Times Inf. Bureau, Bookings, Reservations and information, Peck-Judah Inf. Bureau, S. B. Mt. Auto Line, 623 So. Spring St., Security Trust and Savings Bank, Foster Travel Bureaus, Rosslyn Hotel and Robinson's, or write J. N. Baylis, Agent, San Bernardino, Calif.

HOTEL ASTOR

WHEN you come to New York do not run the risk of marring your visit by accepting less than the Hotel Astor offers.

Many patrons say that they have been unable to duplicate Astor service.

To stay at the Astor is to have New York's best in comfort and entertainment.

Times Square

At Broadway 44th to 45th Streets—the center of New York's social and business activities. In close proximity to all railway terminals.

Steamships

NEW SERVICE
THE WHITE FLYER LINE
STEAMER "HUMBOLDT"

To San Francisco
Sails Sunday, June 29th
And Every Five Days Thereafter
$9, $12, $13.65 One Way
$20 Round Trip
BERTH AND MEALS INCLUDED.

Through rates to Portland quoted on application.

517 South Spring Street. Phone 65270.

CPR OS

SAILINGS—RATES

Orient Quickest time across the Pacific
JAPAN in 10 days
CHINA in 14 days
MANILA, in 18 days
Frequent Sailings from Vancouver, B. C.

EUROPE St. Lawrence Route
MONTREAL—QUEBEC—LIVERPOOL
Two Sailings Weekly—cabin fare $85 up—(third-class $56.25 and $67.50.

Further information from A. A. Polhamus, General Agent 605 So. Spring St. Los Angeles

CANADIAN PACIFIC OCEAN SERVICES

American Line
Leyland Line
White Star Line

White Star-Dominion Line

Megantic, Montreal-Lvpl.	July 5-12
Baltic, New York-Lvpl.	July 12
Celtic, New York-Lvpl.	July 14
Northland, Phila.-Lvpl.	July 16
Bohemian, Boston-Lvpl.	July 16
OLYMPIC, Halifax-Southampton	July 17
Adriatic, New York-Lvpl.	July 24

Office 30 Montgomery St., San Francisco. Thos. Cook & Son, 615 S. Spring St., L. A. D. W. Ferguson, 222 S. Broadway, L. A.

PHONE STRIKE PARLEYS ENDED.

Conferences Affecting Coast Fail of Agreement.

Operators Submit Statement to Union Committee.

Portland, Seattle Workers Wait Word to Act.

[BY A. P. NIGHT WIRE.]

SAN FRANCISCO, June 25.—Unable to meet the company's position on wages, representatives of the striking telephone operators in California and Nevada broke off further negotiations today and left the matter in the hands of a general strike committee, which called an immediate meeting. Representatives of the linemen also concluded negotiations with the company, they announced, and put their final action up to the same committee.

Officials of the Pacific district council, International Brotherhood of Electrical Workers, announced that the unions in Oregon and Washington were expected to go out in the next few days if no agreement is reached.

Efforts were being made to maintain the co-operation between the local and international officials, which was said to be jeopardized by some of the deliberations today.

A mass meeting was called today by a group of club women here and a "citizens' committee" formed to aid the operators.

The striking telegraphers reported progress, while the companies maintained there was but little change.

TO CUT SUBSCRIBERS' COSTS.

[BY A. P. DAY WIRE.]

OAKLAND, June 25. — J. D. Holmes, district manager of the Pacific Telephone and Telegraph Company, appeared today before the City Council and gave assurance that there will be a reduction in bills for telephones to make up for the lack of service since the strike. A few days ago the Council instructed the City Attorney to begin suit against the telephone company to force a settlement of the strike, restore service or face the likelihood of revocation of the company's franchise. Holmes's statement was filed by himself in the form of a letter that says:

"Permit me to advise you and assure you that this company will follow its general policy of making suitable deductions from its charges where service has been interrupted. We are anxious that all of our transactions shall be satisfactory in every way to our subscribers, and will do everything possible to accomplish this."

The letter was referred to the City Attorney and the Auditor's office.

BAKERSFIELD, June 25.—A special meeting of the Bakersfield City Council called by Mayor Hinman tonight was to decide upon the question of issuing an ultimatum to the Pacific Telephone and Telegraph Company demanding improved service at once and if possible the immediate termination of the strike.

AWAITS STRIKE ORDER.

[BY A. P. NIGHT WIRE.]

PORTLAND (Or.) June 25.—Local officials of the Electrical Workers' Union and Telephone Operators' Union were momentarily expecting an order to go on strike today. They said they had been notified that this would be the last day that the striking electrical workers and telephone operators of California and Nevada would give officials of the Pacific Telephone and Telegraph Company to conclude negotiations and that if their demands are not granted the locals of Oregon and Washington would be called out.

SEATTLE, June 25.—Officials of the Seattle unions of telephone operators and electrical workers said today their organizations were waiting for the strike call from San Francisco. At a late hour today no official word had been received, stating the negotiations with the company had failed.

WOULD ALLOW USE OF ALCOHOL IN EPIDEMIC.

DRY BILL AMENDMENT GIVES STATES POWER TO TAKE IT OUT OF BOND.

[BY A. P. NIGHT WIRE.]

WASHINGTON, June 25.—Under an amendment to the prohibition enforcement bill approved today by the House Judiciary Committee, a State would be permitted to withdraw, tax free, from government warehouses, alcohol produced at industrial plants and needed by health authorities in time of epidemic. Representative Goodykoontz, Republican, West Virginia, said that last year during the Spanish influenza epidemic in many cases physicians had used whisky as the best and most available remedy. Another amendment approved by the committee provided that patent medicines containing more than one-half of one per cent. of alcohol must be "unfit for use for beverage purposes."

An agreement on the agricultural bill, including the Senate amendment repealing the daylight-savings act October 26, was reported today by Senate and House conferees. Senate amendments requiring that wrapped ham and bacon be sold at the net weight and providing for inspection and labeling of horse meat were agreed upon. The Appropriations Committee for farm co-operative and extension work were cut $1,000,000.

The Department of the Interior would be abolished and a department of public works created under a bill introduced today by Senator Jones, Republican, Washington, and Representative Reavis, Republican, Nebraska. The measure is sponsored by the American Engineering Association.

Bills introduced today by Representative Welling, Democrat, Utah, propose that unreserved public land be ceded to the States.

Steamships

HONOLULU
Suva, New Zealand, Australia

The Palatial Passenger Steamers R.M.S. "NIAGARA" 20,000 Tons R.M.S. "MAKURA" 12,500 Tons
Sail from Vancouver, B. C.

For fares and sailings apply Can. Pac. Ry., 605 S. Spring St., L. A., or to Canadian-Australasian Royal Mail Line, 440 Seymour St., Vancouver, B. C.

GRANDSON OF SCOUT IN RENO.

WILL TAKE PART IN ROUND-UP AT THAT PLACE NEXT WEEK.

[SPECIAL CORRESPONDENCE.]

RENO (Nev.) June 25.—Kit Carson III, grandson of the original scout, trail blazer and Indian fighter, is in Reno from his California mines and will remain over to "ride herd" on the "young fellers who think they can ride and are going to show off" at the round-up here next week. Col. Carson himself has been an expert handler of bad horses and mean steers and is well qualified to pass on the merits and demerits of the younger generation who will take part in the Wild West sports during the round-up.

Col. Carson admits to 68 years, although he looks at least 20 years younger. Unlike many of the old-timers, he does not deprecate the skill of the present-day riders and says the western ranges still produce as daring and expert horsemen as did the more strenuous times of his grandfather's day.

"Some of the motion-picture riders aren't the real thing," Col. Carson said, "and only make a real rider laugh, but out on the ranges the riding is as good as ever. I believe even that the women riders are better than they used to be. The Wright sisters, who are coming to the Reno show, cannot be excelled."

Col. Carson, then a boy of 16 was with his grandfather, the original Kit Carson, when the latter died in Colorado. The present Kit Carson is one-quarter Sioux Indian, his grandmother being White Swan, the Indian princess who was Kit Carson's first wife. Col. Carson was the first white man on the battlefield after the Custer massacre and helped bury the 750 dead. He has made and given away several fortunes and has now amassed another at Mt. Bullion, Mariposa county, California. In a sensational trial at San Bernardino last year, he proved his claim as grandson of Kit Carson when he and his wife were given custody of three children belonging to Mrs. Carson's sister, Mrs. David F. Holt of Phoenix, Ariz.

Col. Carson will attend the round-up with his partner, J. G. Allspach of Philadelphia, to whom the Wild West sports will be something new. Col. Carson and Mr. Allspach are operating the Cathey Valley Gold Production Company and also have oil interests.

Soldiers' Train Derailed.

[BY A. P. DAY WIRE.]

OMAHA, June 25.—A Union Pacific train bearing 183 soldiers to San Francisco was wrecked near Schuyler, Neb., this morning when the boiler of the locomotive exploded. Engineer Michael Morris of Omaha was slightly scalded. Two coaches containing soldiers were derailed but no soldier was hurt. The soldiers went to Schuyler until another train could come for them.

To Tell Why Troops in Siberia.

[BY A. P. DAY WIRE.]

WASHINGTON, June 25.—The resolution of Senator Johnson, Republican, of California, calling on the President for information as to presence and purposes of American troops in Siberia, was reported today by the Foreign Relations Committee. Senator Johnson expects to ask for a vote on it within a few days.

GRAND CHRISTMAS OPENING

On Outing? Take Cherry Tarts

Kinney and Company

LABOR BOARD FOR ITS DI...

[BY A. P. ...]

WASHINGTON, ... national labor board ... activities preparatory ... solution by the Fr... cases will be heard ... tions received ... troversies, jointly ... 30, will be assigned ... chairman or ... for disposition.

The board was ... Presidential ... former President Taf... Walsh of Kansas City ... men and with five ... resenting labor, five ... resentatives and two ... ing for the public. ... signed soon after the ... armistice and was ... Basil M. Manly of ...

During the year ... May 31 the board ... cases, made awards ... dismissed 391 for ... ferred 315 to special ... suspended one case.

BABY BORN ON ... SHIP GETS ...

[BY A. P. DAY WIRE.]

NEW YORK, June ... transport Santa Teresa ... from St. Nazaire with ... and 28 "war brides" ... unit on board was the ... and Forty-ninth ... talion, 35 officers and ... baby, born on the ... French wife of ... ford, Mont., was ... Teresa Smith, after ... was presented with ... fund of 1906 from the ... and crew of the ...

CHAMBERLAIN'S TABLETS

THIS is just what you need, madam. ... women who were troubled with ... sallow, muddy skin, indicating ... habitual constipation, have been perma... by the use of Chamberlain's Tablets. ... these tablets they felt miserable and ... Now they are cheerful and happy and ... meals. Try them. They only cost ...

Chamberlain's Tab...

Spring F... —What Is ...

THREE o'clock ... noon — and ... "pep." You ... fever, but is it?

When you are constipated ... mains in the intestines, decays, ... which are absorbed into your blood and carried by ... cell in your body. When your cells are thus ... course you have no "pep."

Pills, salts, mineral waters, castor oil, etc., ... els to act, and make constipation and self-... Nujol is entirely different from drugs as it does not ... irritate the bowels.

Nujol prevents stagnation by softening the ... encouraging the intestinal muscles to act ... moving the cause of constipation and self-... absolutely harmless and pleasant to take.

Nujol helps Nature establish easy, ... ation at regular intervals—the healthiest habit ... Get a bottle of Nujol from your druggist ... your "pep" come back.

Warning: Nujol is sold in sealed bottles ... All druggists. Insist on Nujol. ...

Nujol
REG. U.S. PAT. OFF.
For Constipation

ESTION OF ELECTIONS BAR TO SHIPYARD CONFERENCE.

...ny Insists All Employees Must Have ...oice in Selecting Shop Committees. No Discriminations.

...ing to a request made by a committee representing its former employees, the man... of the Los Angeles Shipbuilding and Dry Dock Company has held three conferences ...mittee at the company's plant in San Pedro for the purpose of ironing out differ... relation to employment, with a view of immediately reopening its yard.

...the conciliatory attitude assumed by the company's officials; despite the fact that no ... in relation to wages, hours or working conditions exist; despite the fact that the com... and agrees to adhere strictly to the letter of the regulations laid down by the Na... Labor Board for the election of shop committees, and pledges itself to continue in ... as in the past, to enforce the seniority rule and adhere to the principle of collective ...notwithstanding the concessions made by the company, the committee insisted on a ...for electing the Shop Committee which, in the opinion both of the officials of the ...d the War Labor Board, would not give all employees equal opportunity to participate ...

...regulation the officials of the company could not agree; and until this stumbling ...s removed further progress in the negotiations between the management and the com... produce no fruitful results.

COLLECTIVE BARGAINING.

...ive bargaining in its present form is a regulation of the War Labor Board. It pro... that all the employees of an industrial plant shall meet on a fixed day and ...for the selection of a Shop Committee to confer with the management on all differ... out of employment.

...Leavitt Stoddard, administrator for the National War Labor Board has issued a ...or employer and employee embodying a statement of the essential principles and facts ...committee system. In chapter seven of that handbook the following appears:

...first essential requirement is that the elections should be absolutely fair and above ... Nose but employees may nominate, vote and address the meetings. All employees, ... must be on equal terms at the elections: the balloting should be secret, there should ...lobbying" at or near the polls, and the customary restrictions to guard against fraud and ... must be enforced.

...this regulation the company is wholly in accord. The only interest which it has in ... of the Shop Committee is that the election shall be "fair and above board," and ... employees, and none but its employees, shall be permitted to participate.

ELECTION MUST BE FAIR.

...er 7 of the handbook continues:

...while the management is not directly concerned in the elections, it has the right to ...that the elections be fair, that none but employees participate, and that no employee, ...of his union affiliation or lack of union affiliation, be discriminated against.

...the elections are "straight," the management is bound to recognize and deal with the com... If there is any question about the character of the election, the management is correct ...withholding recognition till it is satisfied that all is as it should have been. For these rea... it is desirable that the election rules should be worked out in joint conference by employer ...employee.

...are the rules established by the War Labor Board, rules with which the company is ...accord.

HELD ON NEUTRAL SOIL.

...elation to the place of holding elections the handbook observes:

"Where should the shop committee elections be held? In the early days of the development ...he shop committee systems this question caused considerable difficulty . . . The War ...or Board in the Pittsfield General Electric award decided that the elections should be held ...neutral soil of a public building, thus giving neither side a real or imaginary advantage of ... later awards the practice was to hold the elections within the plant of course under ...ment supervision, with the qualification, however, that the election should be conducted ...the largest total vote of the men can be secured, consistent with fairness of count and ...free expression of choice, either in the shop or in some convenient public building." ...at the question of place from the point of view thus set forth, it will be generally agreed ...largest total vote can be secured in the plant rather than outside the plant. This is ...by experience.

LET SHIPPING BOARD ACT.

...this regulation in view, the company suggested that the election should be held un... of the United States Shipping Board. But that the committee flatly refused ...

...officials of the company suggested that the election should be held in the San Pedro ...the men are employed, and collect their pay, agreeing that it should be under the ... committee composed of three representatives of the employees and two represent... company, giving the employees control of the committee. This the three mem... committee representing the employees also rejected. Then the company proposed the ...named by the War Labor Board. "That the elections should be held in the neutral ...building, thus giving neither side a real or imaginary advantage of place." This ...also rejected by the committee. And it is at this point that the negotiations were ...

WHAT TRADE UNIONS WANT.

...papers of Wednesday morning there appeared a statement signed "J. J. Connelly, ...E. Kent, secretary Metal Trades Council." This statement refers to conferences ...the company's plant. The following extract is self-explanatory:

"...has been the custom of each craft to select their committeemen in their union meetings, ...men of such shop committee being the member of the joint shop committee. The ...insists that the unions give up this practice and elect the committees in the yard ...the joint supervision of the management and the general shop committee. This the men ...to do.

"...is the crux of the dispute: The company is asked to recognize a Shop Committee that ...ted at elections held in the headquarters of the various union organizations, elec... by men who are not employees of the company, elections that necessarily dis... the employees of the company who are not affiliated with trade unions.

NO DISFRANCHISEMENT.

...fairness of such an election is self-evident. If the company were to agree to it, it would ...to the disfranchisement of many of its employees; it would be violating the regula... War Labor Board; it would be violating the fundamental principle of collective bar... it would be bargaining with a part of its employees, to the exclusion of the others. ...true—and in this the three members of the committee representing the employees ...our statement—it is not true that the company INSISTS that, "the unions elect ...in the yard." The officials of the company proposed to rent a building "on neu... in San Pedro wherein the balloting might take place under the direction of a com... members, three of whom should represent the employees and two the management. ...fair-minded man can suggest a more equitable arrangement, the company would be ...ive his suggestion. The only regulation which we ask in the selection of a shop ... one that shall be fair to every employee of the company, that will rob no man of ...that will permit every employee to cast his ballot, unhampered and unhindered by ...nce.

"...shop committee so selected, the company will gladly confer. We ask that an elec... committee shall be held thirty days after the yard reopens. By that time the yard ...ding with its normal number of employees. We consent that it shall be held on ...but stipulate that every employee shall have equal opportunity to participate ...when such election is held we pledge ourselves in advance to recognize and meet ...bargaining the representatives of our employees so selected — stipulating only that ...actually employed in our plant at the time of their selection.

WHY NOT GET TOGETHER?

...to reopen our plant. We seek the fullest co-operation with our employees. We ...President Wilson who demanded a "peace that will be just even to those to whom ...t to be just;" for we desire and want equal justice for every employee. We be... great majority of our former employees desire to be equally just; and we urge ...to it that they are fairly represented by the committee, which comes to confer with ...in their name.

"...to say to our former employees that the committee with whom we have been ...gotiations to us that it has taken the question up with the men themselves, and that ...not agree to elect committees either under the supervision of the United States ..., or in the plant under the supervision of your own former general Shop Commit... ...on neutral ground outside the plant.

"...for the company to believe that this is the true sentiment of the men. Is it not ...former employees should get together with us and stop their loss of $25,000 a ...direct loss to themselves and the community—and our loss in proportion?

LOS ANGELES SHIPBUILDING AND DRY DOCK COMPANY.

RECRUITING FOR EUROPE HALTED

Early Return of Troops Now is in Prospect.

Imminent Signing of Treaty Changes Army Plans.

Military Appropriation Bill is Passed by Senate.

[BY A. P. NIGHT WIRE.]

WASHINGTON, June 25. — Offer of service in Europe to recruits obtained under volunteer enlistment will be withdrawn under orders prepared by the War Department. The policy or sending regular officers overseas to relieve those in the American Expeditionary Forces also will be abandoned.

This action was said today to have resulted from the improved situation in Europe growing out of the imminent signing of the peace treaty. In the orders officers here foresaw an early return of all troops now abroad, excepting the comparatively small American contribution to the Army of Occupation.

"Troops are now being returned to the United States at such a rate," said an official announcement, "that at the request of Gen. Pershing no more officers will be sent overseas except the class of student officers composed of recent graduates of the United States Military Academy, scheduled to leave about July 11."

At the same time notice was given of the withdrawal of permission for wives and children of officers and enlisted men to go abroad. This was necessitated, the department said, by the fact that it will be impossible to say which individual soldiers will be kept overseas until the composition of the Army of Occupation is determined.

Secretary Baker said today he had not been advised from Paris as to the size of the American army which is to be maintained for the time being in Germany. The fact that the Fourth and Fifth divisions of regulars were definitely slated for return in June, until the crisis of last week caused the cancellations of these plans, is cited here as evidence that the American forces will not be larger than three divisions, or about 120,000 men.

ARMY BILL IS PASSED.

The army appropriation bill carrying $888,000,000 and providing for an average army of 400,000 men next year, an increase over the House bill of $171,000,000 in funds and 100,000 in personnel — was passed late today by the Senate without a roll call and sent to conference.

Before the passage of the bill, Senator Fall, Republican, of New Mexico, withdrew his amendment to declare the war with Germany and Austria at an end, explaining he expected action within a day or two on his joint resolution to that same effect now before the Foreign Relations Committee.

The Senate, following disposal of the army measure, began consideration of the annual naval appropriation bill, carrying $648,272,600, an increase of $45,000,000 over the House bill. Passage of the naval bill tomorrow is desired and leaders, in their effort to enact all appropriation bills needed by July 1, plan then to rush through the $500,000,000 sundry civil budget.

As passed by the Senate the principal items of the army bill are $215,885,000 for army pay; $523,991,000 for subsistence, and transportation; $54,400,000 for aviation, an increase of about $30,000,000 over the House appropriation; $12,215,000 for the National Guard; $19,000,000 for ordnance, and $45,000,000 for storage and shipping facilities.

The Senate reduced from $3,260,000 to $2,460,000 the appropriation for purchase of the Dayton-Wright aviation field at Dayton, O.

Another amendment adopted and re-approved would limit the salary of C. W. Hare, in charge of disposal of surplus war supplies, to $12,000 a year, a reduction of $13,000.

During the discussion Senators McKellar, Democrat, Tennessee, and Reed criticised the manner in which war materials were being disposed of by the government and especially the surplus of meats, estimated to be worth $85,000,000.

ASSAILS HARE.

Senator McKellar called attention to a newspaper item which said all bids for this meat had been rejected because they were too low and charged that the packers were being especially favored by the War Department in the disposal of this meat. He asserted that Mr. Hare "is the only man in the United States that can be found who says this meat must not be sold so that the people can get the benefit, but that it must be put on the market so that only the packers can get it."

Chairman Wadsworth asserted if this meat were sold in smaller quantities or if the government were compelled to open stores for the purpose of retailing it, that a much larger appropriation would be required. He said that applications for bids had been sent to 40,000 retail dealers and others by the War Department.

"I cannot see," he added, "that anybody is criminally negligent in this matter."

Senator Reed criticised the sale of $20,000,000 worth of airplanes for $2,000,000 by the War Department and said he thought some explanation of this matter should be made.

The Senate also accepted the committee amendment authorizing the War Department to turn over to the Red Cross medical and hospital supplies not needed by the American Expeditionary Forces for relief work in Europe.

Unsightly Hair DeMiracle

DeMiracle, the original sanitary liquid, is truly a revelation in modern science. It is just as efficacious for removing coarse, bristly growths as it is for ordinary ones.

Only genuine DeMiracle has a money-back guarantee in each package. At toilet counters in 60c, $1 and $2 sizes, or by mail from us in plain wrapper on receipt of price.

FREE book with testimonials of highest authorities explains what causes hair on face, neck and arms, why it increases and how DeMiracle devitalizes it, mailed in plain sealed envelope on request. DeMiracle, Park Ave. and 129th St., New York.

IRELAND'S CLAIM IS BEFORE CLEMENCEAU.

DELEGATES IN PARIS OFFER SERVICES IF SAFE CONDUCT DENIED OTHERS.

[BY CABLE AND ASSOCIATED PRESS.]

PARIS, June 25.—A supplemental memorandum regarding Ireland's claim to recognition by the Peace Conference was presented today to Premier Clemenceau, along with a letter from Eamonn de Valera, Arthur Griffith and Count Plunkett.

Sean O'Ceallaigh and George Gavan Duffy, the Irish delegates here, suggested that they, now being in Paris, were ready to act as Ireland's representatives if the Peace Conference was unable to grant safe conduct to the delegation previously named.

REPUDIATES TREATY BONDS.

[BY A. P. NIGHT WIRE.]

NEW YORK, June 25.—Eamonn de Valera, president of the "Irish republic," reiterated tonight a statement forwarded by him to Premier Clemenceau of France warning the Peace Conference that Ireland would not be bound by a peace treaty signed on her behalf by English peace commissioners.

He declared the "Irish people will scrupulously observe any treaty obligation to which they are legitimately committed, but the British delegates cannot bind Ireland. The only signatures by which Ireland will be bound are those of its own delegates, deliberately chosen."

The activities of the Irish in their campaign for independence will not be confined to the United States, but will be extended to Canada and Australia, Eamonn de Valera, "President of the Irish republic," announced here today.

"We have sympathizers just as strong in Australia and Canada as we have here in the United States, and we will float a portion of our loan in those two countries," he said.

GOVERNMENT PUTS END TO WINNIPEG STRIKE.

MEN WILL RETURN UNCONDITIONALLY; POSTAL EMPLOYEES OUT OF WORK.

[BY A. P. NIGHT WIRE.]

WINNIPEG (Man.) June 25.—Formal announcement was made today by the Winnipeg strike committee that the general strike here would end tomorrow at 11 a.m. The strike committee announced, in a bulletin, that the strike was called off by the unions when the government promised to name a commission to make an investigation regarding reinstatement of workers. The government announced last night that the strike was called off unconditionally.

A grand rush for their old jobs was made by most of the strikers today.

Federal, provincial and municipal officials and industrial employers announced emphatically some of their men would not be reinstated. Mayor Gray declared those who are taken back by the city must sign a pledge not to join sympathetic strikes.

MAY EXPEL FIREMEN.

[BY A. P. DAY WIRE.]

DENVER, June 25.—For participation in the general strike in Canada, several hundred members of the Brotherhood of Locomotive Firemen and Enginemen face expulsion from that organization, according to discussion on the floor of the brotherhood convention here today. Arthur J. Lovely, vice-president of the brotherhood, who arrived here today from Canada, said conditions up to the time of his leaving last Saturday were "terrible, very serious." In addressing the convention, he reported conditions without recommendation.

SUFFRAGE AMENDMENT IS RATIFIED AT BOSTON.

[BY A. P. NIGHT WIRE.]

BOSTON, June 25.—Massachusetts today completed ratification of the woman suffrage amendment to the Federal Constitution.

Take Bell-Ans Before Meals

And see how fine good digestion makes you feel.

ENGLAND HOLDS FRENCH DEPUTY

Laborites Stopped on Way to British Conference.

Industrial Action to Gain Political Aims is Up.

Many Foreign Delegates in Attendance at Meet.

[BY CABLE AND ASSOCIATED PRESS.]

PARIS, Tuesday, June 24.—Deputy Jean Longuet, leader of the minority Socialists, and M. Frossard, general secretary of the French Socialist party, who were on their way to the conference of the British Labor party, to be held in Southport, Eng., were stopped at Folkestone, Eng., by the authorities.

SOUTHPORT (Eng.) June 25.—Main interest in the nineteenth annual conference of the Labor party, which opens in Southport today, lies in the question of using industrial action to secure political aims. An influential section of the leaders of the triple alliance of miners, railway men and transport workers has long been in favor of exercising the power of the alliance to compel compliance with the demands for the abolition of conscription, withdrawal of troops from Russia, release of conscientious objectors and other objects.

The controversy between the advocates of industrial and constitutional methods, respectively, of achieving the aims will be discussed from every angle.

The far-reaching importance of any decision is recognized by the Executive committee of the labor conference, which, in a report, expresses the view that if labor is to institute such a precedent in British industrial history it is imperative that the trade unions realize the responsibility which such a movement entails and should determine the ground plan of the new campaign.

Many foreign delegates are in attendance at the conference, including Camille Huysmans of Belgium, Hjalmar Branting of Sweden, Pieter J. Troelstra of Holland and the French Socialists, Leon Jouhaux, Pierre Renaudel and M. der Moulin. The reason for the exclusion from England of Deputy Jean Longuet, leader of the French minority Socialists, and M. Frossard, general secretary of the French Socialist party, who were stopped by the authorities at Folkestone on their way to the conference, has not yet developed.

PERSHING AND HOOVER HONORED BY OXFORD.

UNIVERSITY CONFERS DEGREE OF CIVIL LAW ON MANY ALLIED NOTABLES.

[BY CABLE AND ASSOCIATED PRESS.]

OXFORD (Eng.) June 25.—Gen. Pershing and Herbert C. Hoover represented the United States today in a distinguished company of noted men from the Allied countries who were honored by Oxford University with degrees of doctor of civil law. The ceremony was the culminating feature of the annual encaenia, or commemoration exercises.

The event was rich in ceremonial pomp fostered by the traditions of this famous institution. Among those who witnessed the ceremony was Mrs. Hoover.

Earl Curson, chancellor of the university, presided and solemnly went through the prescribed formula of proposing the degrees to the house. After the house had as solemnly granted the degrees, the recipients were summoned in turn by the public orator.

NOTABLES GET DEGREE.

Those upon whom the degrees were conferred included Gen. Pershing, Mr. Hoover, Baron Makino, head of the Japanese Peace Conference delegation; Marshal Joffre of France, Vice-Admiral Sir David Beatty, Field Marshal Sir Douglas Haig, Maj.-Gen. Sir Henry Wilson, chief of the British imperial staff, Wemyss, first sea lord. Former Premier Orlando of Italy and Premier Ignace Jan Paderewski of Poland received degrees by proxy.

Each of these men, as they were presented with their degrees, bowed their thanks and took their seats.

Both Gen. Pershing and Mr. Hoover were greeted heartily when the group filed into the theater.

RECEPTION ABANDONED.

American students at Oxford abandoned their plan for an informal reception in Gen. Pershing's honor because of the uncertainty of his ability to leave army headquarters and come to Oxford. Most of the American students left here yesterday for Liverpool and Brest on their way to their homes in the United States.

After leaving the theater the party proceeded to All Souls' College to attend an informal luncheon given by officials of the university. Besides those participating in the degree ceremonies, the guests included Mrs. Hoover and Maj.-Gen. John Biddle and Col. Lloyd C. Griscom, Gen. Pershing's aides.

FORMER GREEK KING IS SHORT OF FUNDS.

[BY CABLE AND ASSOCIATED PRESS.]

PARIS, June 25. — (Havas.) Former King Constantine of Greece, who has been living in Switzerland, is in financial difficulties, according to advices from Geneva to Paris newspapers. Former Emperor William had been supplying the former Greek ruler with funds, but this subsidy has been cut off.

It is admitted that Constantine is endeavoring to become reconciled with the present Greek government.

WOULD AID SOLDIERS BY RECLAIMING LAND.

[BY A. P. NIGHT WIRE.]

WASHINGTON, June 25. — Development of arid and semiarid lands is proposed in a bill introduced today by Senator Chamberlain, Democrat, Oregon. The chief purpose is to provide employment and rural homes for discharged soldiers and sailors.

FOREST FIRES CONTROLLED.

[BY A. P. NIGHT WIRE.]

MISSOULA (Mont.) June 25. — The forest fire situation in district No. 1, comprising Montana and Northern Idaho, today was reported at forest service headquarters here to be improved. One thousand extra fire fighters now in the field have established control lines around all dangerous fires, it was stated.

PAJAMAS

$2

—In a good quality of Percale in a big variety of striped patterns—light weight for summer wear—full cut—garments that should sell for considerably more—really underpriced at $2. All sizes.

$2 J.B. Silverwood (315)

—"the store with a Conscience"

BROADWAY AT SIXTH

THE HOME OF HART SCHAFFNER & MARX CLOTHES

After All Others Fail Get CHAMBERLAIN'S HERBAL MEDICINE

For all Chronic and Painful Diseases, Gallstones, Torpid Liver, Constipation, Indigestion, Cancer, Goitre, Dropsy, Rheumatism. Consult and examine FREE. Thousands of references. Ask your neighbors and friends about our medicines. Our patients send us shortstops of our business. Describe your case in your own way. Call or write for information on any disease.

$5.00 Special Notice! We will treat all Chronic Diseases, except Cancer, Goiter and Dropsy, 30 days and furnish all medicines for $5. Cut this out and bring with you. Right to withdraw this offer at any time reserved.

New Stomachs For Old

Eat What You Like and Be Happy.

P. E. CHAMBERLAIN, New Zealand Herbalist, 523 West Eighth St., 9 to 5, except Sunday. Twenty-one Years in Los Angeles, California. Over 100,000 Treated Successfully.

Movie of a Man with His First Wrist Watch.

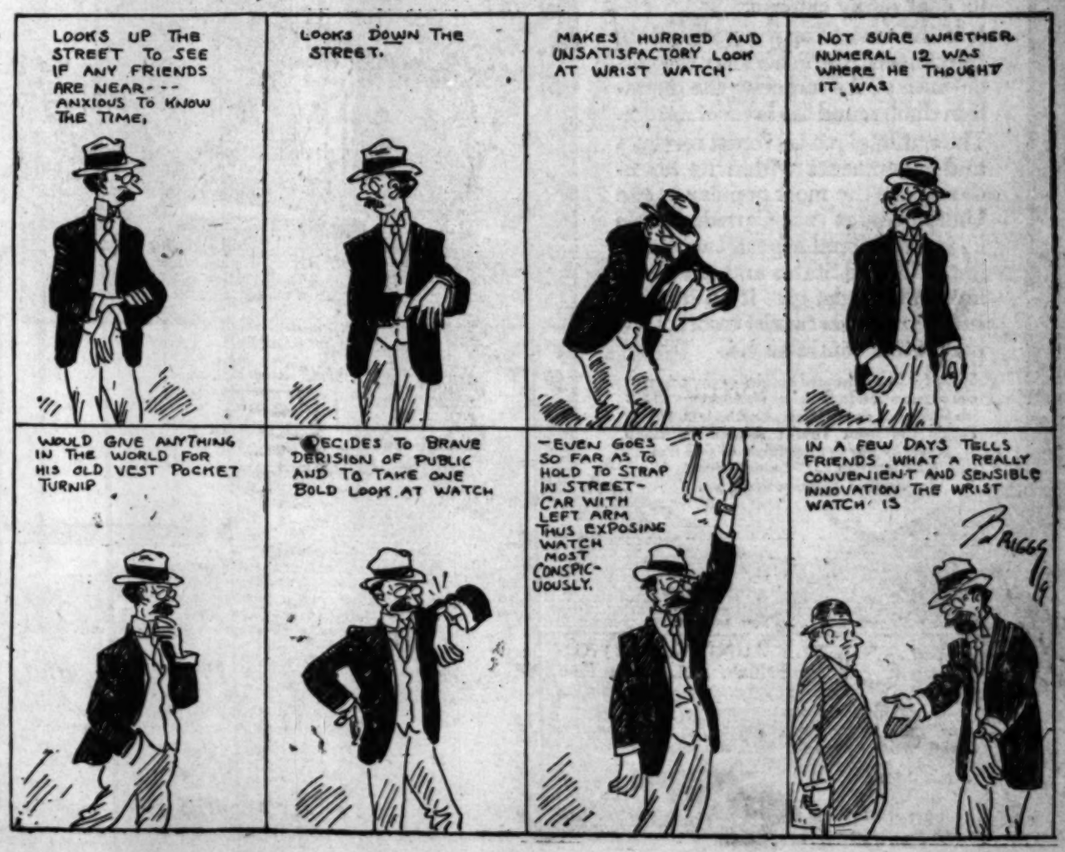

Yes; S. S. S. Is Purely Vegetable Nature's Safe Blood Treatment

Known for 50 Years as the Best Remedy for Rheumatism, Catarrh and Skin Diseases.

Scientists have discovered that the forest and the field are abundantly supplied with vegetation of various kinds that furnish the ingredients for making a remedy for practically every ill and ailment of mankind. Medicines made from roots, herbs and barks which Nature has placed at the disposal of man, are better than strong mineral mixtures and concoctions. Mineral medicines work dangerously on the delicate parts of the system, especially the stomach and bowels, by eating out the lining membrane, producing chronic dyspepsia and often entirely ruining the health.

S. S. S. is made entirely of gentle-acting, healing, purifying roots, herbs and barks, possessing properties that build up all parts of the system, in addition to removing all impurities and poisons from the blood. S. S. S. is a safe treatment for Rheumatism, Catarrh, Sores and Ulcers, Skin Diseases, and all disorders of the blood. It cleanses the entire system and it's permanent. Get S. S. S. at any drug store today. It is a standard remedy, recognized everywhere as the greatest blood antidote ever discovered. If yours is a peculiar case write to Medical Director, 261 Swift Laboratory, Atlanta, Ga.

Los Angeles County---South of Tehachepi.

SAN DIEGO MAN ACCEPTS PLACE.

Will Take Position as Head of Pasadena Schools.

Crown City Police and Firemen Want More Money.

Wearer of the Croix de Guerre Returns from France.

[LOCAL CORRESPONDENCE.]

PASADENA, June 25.—John F. West, Superintendent of Schools in San Diego, evidently is willing to take his chances on getting his salary here as City Superintendent of Schools. He has telegraphed his acceptance of the position, to which he was elected by a majority of the present Board of Education yesterday.

It will be remembered that the majority in the incoming board, which organizes in July, claims the right to elect the superintendent and a few days ago stated that if the old board attempted to elect a superintendent it would hold up his salary warrants and contest his election in the courts.

While board members favorable to the retention of Jeremiah M. Rhodes as superintendent, who will be in the majority on the new board, had no statement to make today as to their probable action, it is freely predicted here they will carry out the intention to re-elect Dr. Rhodes in July, maintaining the election of Dr. West by the old board as illegal.

When the new board will meet after July 1 is problematical. George R. Bickley, one of the Rhodes supporters, is ill in the hospital and Mrs. Beatrice Dane is quarantined because of illness in her family. The new board will not meet until they are all able to be present.

Supt. Rhodes is out of the city. It is stated at his office that he will return the latter part of the week. Where he has gone has not been learned.

DEPARTMENTS ASK INCREASE.

Petitions from the police and fire departments of the city for increases in the salaries of their members were presented to the City Commission today. The present minimum salary in the police department is $95 a month and in the fire department $90. The maximum except for the higher-paid captains and lieutenants is $115. The petitions do not stipulate in what amounts the increases should be made. A general increase in the pay schedule is sought.

WAR VETERAN BACK.

Harvey Dorn, one of the members of the original Pasadena ambulance company organized by Dr. C. D. Lockwood, has returned from France. He was wounded in action there and was awarded the Croix de Guerre on recommendation of the French officer in the region where his ambulance unit was operating.

MRS. MARY BOYLE MOURNED.

The death here of Mrs. Mary A. Boyle, widow of the late Lewis V. Boyle, 845 Atchison street, is mourned by her family and friends here. She was 90 years old and had lived in Pasadena eight years. Surviving her are four children, Mrs. Anna J. Brown of Pasadena, Mrs. W. B. McCorkle of Huntington Beach, Charles E. Boyle of Escondido and Clarence Boyle of Chicago. The funeral will be held at the residence Friday morning at 10 o'clock, conducted by Rev. A. O. Pritchard of Westminster Presbyterian Church.

WATER SUPPLY ADEQUATE.

Despite falling water levels in Southern California the last three seasons due to a below-normal rainfall, the Pasadena water supply will be adequate for the season, according to a survey just completed by S. B. Morris, chief engineer of the city water department.

MANY TOURISTS COMING.

Indications in the East are that many tourists will come to Southern California next winter, passports to Europe being hard to get, said W. R. Flynn, local agent of the Santa Fe Railroad, who has just returned from an eastern trip.

CITY EMPLOYEE KILLED.

[LOCAL CORRESPONDENCE.]

TULARE, June 25.—Due to a broken steering knuckle, a car in which Joe Jones, a teamster employed by the city, was driving down East Tulare street, skidded crosswise of the thoroughfare, turned over twice, and pinning Jones beneath the wreckage, crushed his skull. He died in a local hospital a short time later. Mrs. Jones and W. P. Carlisle, a neighbor, who were passengers in the car, escaped with minor bruises.

CLUB BUYS YACHT.

[LOCAL CORRESPONDENCE.]

SANTA BARBARA, June 25.—The Santa Barbara Yacht Club has bought the yacht Caprice, owned by San Francisco interests, and rated the speediest yacht on the coast. The Caprice is sixty-five feet over all, sixteen-foot beam, is schooner rigged and has fourteen sleeping berths, while for day cruises it has accommodations for fifty persons. The club members have sent a committee north to take charge of the yacht on the run south. It is expected here for the fiesta next week.

MICHIGAN MAN MUCH WANTED.

Arrested at Long Beach on Advice of Eastern Official.

Minister Charged with Taking Automobile Tire.

Board of Directors Chosen for Chamber of Commerce.

[LOCAL CORRESPONDENCE.]

LONG BEACH, June 25.—Horsetheft, desertion from the army, embezzling and bigamy are some of the charges upon which Ira Moore, 25 years old, is said to be wanted in Michigan. Armed with extradition papers a Sheriff arrived in Long Beach today from the East and took Moore into custody. The youth was arrested here ten days ago, but the specific charges were not known at that time.

Long Beach police were told by the Michigan officer this afternoon that Moore is said to have swindled a woman in Michigan out of $500 as a result of mortgaging the stock and implements on a farm which he rented of her. He is also charged with having stolen a horse and with being a deserter from the army. The eastern Sheriff was also surprised at the report that Moore has a wife living in this State, as he says the youth has a wife from whom he is not divorced and a family in Michigan. Moore will be taken East tomorrow, in company with Frank Roose, arrested recently in Glendale, who is also wanted by the Michigan Sheriff on a charge of embezzling an automobile.

MINISTER ARRESTED.

Charged with grand larceny, Rev. C. A. Ericson, a Baptist minister of Redondo Beach, was arrested today by Long Beach police, accused of stealing an automobile tire from a machine owned by C. I. Wunderle, parked on West Ocean avenue.

The minister was released on $1200 bail furnished by Mayor J. R. Richardson of Redondo Beach. His preliminary examination will be held before Justice W. S. Brayton July 3.

From the condition of the clergyman's appearance, he had evidently been roughly handled by his captor before the arrival of the police. The pastor's nose and cheeks were bleeding, his lips swollen and his linen disarranged. He was held in jail several hours pending the arrival of bail money from Redondo.

According to the report received by the police Rev. Ericson was seen removing the tire from Wunderle's car, which was parked next to that of the pastor's. The minister is alleged to have started to drive away with the rubber when he was accosted by the owner and "beaten up."

At police headquarters the clergyman denied criminal intent, explaining that he had removed the tire from the side of Wunderle's machine to make room for his own car to get out of the parking space.

Although the funds had not been totaled until a late hour this evening, it is believed that a sufficient sum to defray the greatest share of the cost of a new truck for the salvage department of the local chapter of American Red Cross was raised at a largely-attended street dance and carnival held under the auspices of the Service Men's Legion tonight. Pacific Park and Cedar avenue were the scenes of the celebration. The Long Beach Municipal Band furnished music for the occasion.

NEW DIRECTORS.

The following directors will direct the destinies of the recently reorganized Chamber of Commerce during the coming two years: P. E. Hatch, A. P. Hansen, W. J. Morrison, John Craig II, Mrs. I. R. Hall, C. F. Van de Water, John Feers, E. E. Buffum, W. C. Shaw, H. M. Haskell. For one-year terms the following were elected: R. O. Baldwin, L. N. Whealton, W. B. McQueen, George LaShell, R. O. Bartow, E. J. Gillette, Mrs. E. J. Wightman, C. D. Beauchamp, E. J. Brown and J. M. Forsythe.

HONOR BAKERSFIELD.

Record of City in Liberty Loan Receives Official Recognition.

[LOCAL CORRESPONDENCE.]

BAKERSFIELD, June 25.—The ship Bakersfield will be launched at San Pedro on the evening of July 7, at 6:20, according to advices received here by L. N. Slater, local representative of the Southwestern Shipbuilding Company, which has the ship under construction.

The 8800-ton vessel is to be christened Bakersfield as the result of a government order, based upon the record of this city in the Fourth Liberty Loan, when Bakersfield subscribed $2,922,950 in bonds, as against a quota of $1,150,000, or 254 per cent, which percentage of oversubscription stands as a record in the United States.

Mrs. W. O. Todd, who was chairman of the woman's division in the fourth loan, will be sponsor for the ship. Alfred Harrell, chairman of the loan, has requested that all captains and committeemen be specially invited to the christening, and in addition a general invitation is extended by the company to all Bakersfield and Kern county people to witness the launching.

START MORAL CRUSADE.

[LOCAL CORRESPONDENCE.]

BAKERSFIELD, June 25.—A moral crusade will be started here as the result of a letter addressed to Mrs. Elizabeth Hare, foreman of the grand jury, which was made public today by former Senator Edwin E. Grant of Northern California. Grant alleged that vice conditions were rampant.

Every Coffee Drinker should know how easily and healthfully

INSTANT POSTUM

takes the place of coffee.

CITY REFUSES TO FIGHT RAILROAD.

POMONA DECIDES P.E. HAS REASON FOR ADVANCING PASSENGER RATES.

[LOCAL CORRESPONDENCE.]

POMONA, June 25.—By a vote of the Council today it was agreed that this city would not enter with other cities of the Southland in fighting the proposed rate raise of the Pacific Electric. The opinion expressed here was that there would be no particular benefit to this city that the city could not relieve itself in appearing before the Railroad Commission. In the apportionment of costs Pomona's share of the expense in fighting the matter would be about $600.

City Attorney Guerin, who brought the matter before the Council, stated that it was his belief that the P.E. was anxious to abandon its local lines in this city, and that a raise in fares would aid them in this, as it would undoubtedly reduce their expenses and allow them to present a stronger case before the Railroad Commission, in gaining permission to withdraw from local business here on the grounds that such business did not pay.

ALUMNI TO DONATE.

Ex-Students of Redlands School Build Memorial.

[LOCAL CORRESPONDENCE.]

REDLANDS, June 25.—The alumni of the University of Redlands, at their annual meeting here today, determined on a programme for the construction of an out-door theater in the natural amphitheater at the zanja fiesta grounds. The first unit will be the stage, and of the $2500 necessary for it, the graduates of the school at the meeting pledged $1100, and only a few of them were there. After the stage is erected it is planned to terrace the hillside and put in concrete seats, so that 3000 to 5000 persons can be accommodated at the zanja fiestas each year.

MATCH AND "GAS."

Porterville Man Suffers Loss of Car and Serious Injury.

[LOCAL CORRESPONDENCE.]

PORTERVILLE, June 25.—Charles Gill, a cattle man, well known throughout this district, investigated a can of gasoline with a lighted match, receiving severe burns about the arms and face in the explosion which resulted, and suffered the loss of a new touring car, with its contents. His brother, Lee Gill, met him on the highway and having run out of gas, a short time after dark, asked for the loan of some fuel. During the transfer Charles Gill used the light, causing ignition of the fuel in the car, with the destruction of the machine and the injury of the owner.

FATAL RACE.

Tule Indians Drive Horses Over Bridge Approach.

[LOCAL CORRESPONDENCE.]

PORTERVILLE, June 25.—Racing home, horseback, from a rodeo to the Tule Indian reservation in the foothills east of here, Frank Santiago, 16, and Frank Gaudette, 21, both Indians, drove their horses off the approach to the bridge over the Tule River and tumbled over the hillside. Santiago was instantly killed in the fall and Gaudette was severely injured.

According to evidence which was secured by Coroner Hadley at an inquest, white men had plied the two boys with liquor during the round-up a few hours before the accident.

SLEEPING BATHER CAUSES TROUBLE.

[LOCAL CORRESPONDENCE.]

VENICE, June 25.—Life-savers here were startled into believing in "spooks" yesterday when George Stuart of San Bernardino, who had been reported drowned hours before and for whose body they had been searching in the ocean during the afternoon, appeared at the bathhouse and demanded his clothes.

Stuart, who went in the water early in the afternoon, said that he fell asleep while lying under the pier and failed to wake up. He was much amused when he was informed of the search that had been made for him.

ASKS BIG DAMAGES.

Victim of Auto Accident Sues to Recover $10,000.

[LOCAL CORRESPONDENCE.]

SANTA ANA, June 25.—Suit for $10,000 damages was filed here today by Leon Clyde Shadel against Henry Rohrs, Jr., of Orange. Shadel was injured on the night of July 16, 1918, when struck by Rohrs's automobile. He alleges Rohrs was driving "carelessly, recklessly, and negligently," and that the car did not have adequate brakes or lights. Shadel claims the car drove against, over, and upon him, knocking him to the pavement, rendering him semi-conscious for several hours, partially paralyzing his left side, and breaking a bone in his forearm.

OLD VETERAN DIES.

[LOCAL CORRESPONDENCE.]

SANTA BARBARA, June 25.—Capt. F. M. Guernsey, veteran of the Civil War, died at his home here at an early hour this morning. He enlisted with the Thirty-second Wisconsin, and was with Sherman on his campaign to Atlanta and from Atlanta to the sea, and from Savannah, through North Carolina, and took part in the surrender of Gen. Johnston. He participated in the grand review in Washington. After the war he practiced law in Waupaca county, Wisconsin, for many years being county judge, a position he resigned on moving to Santa Barbara five years ago.

CHANGE IN ARRANGEMENT.

[LOCAL CORRESPONDENCE.]

SANTA BARBARA, June 25.—The annual barbecue of Santa Barbara lodge of Elks will be held in Casitas Pass, near Foster Park, Ventura, Sunday, instead of in Lompoc Valley, as at first announced. The Elks have sent invitations to the lodges at Los Angeles, Pasadena and Glendale.

Our One Great INTERNATIONAL PLAYGROUND

The people of the Pacific Northwest for years have spent part of the winter in California.

The Pacific Northwest, Oregon, Washington and British Columbia, is the logical summer resort of the people of California.

Why do not the people of California spend their summers in the Pacific Northwest?

There is no country its equal for the magnificence of its scenery, for its varied opportunity for sport, and its cool sunny climate.

It is the resort for the yachtsman, the canoeist, the fisherman, the golf enthusiast, the motorist, the mountain climber and the lover of nature.

The national parks, forest reserves and monuments within its boundaries are the most popular in the United States and Canada, while its international aspect, two states in the United States and one province in Canada, give it an interest such as no other tourist resort country on this continent has

Write for free illustrated booklet to any commercial organization in Oregon, Washington or British Columbia, or to Herbert Cuthbert, Secretary, Pacific Northwest Tourist Association, maintained by government funds to give free information, L. C. Smith Building, Seattle. Mention this paper.

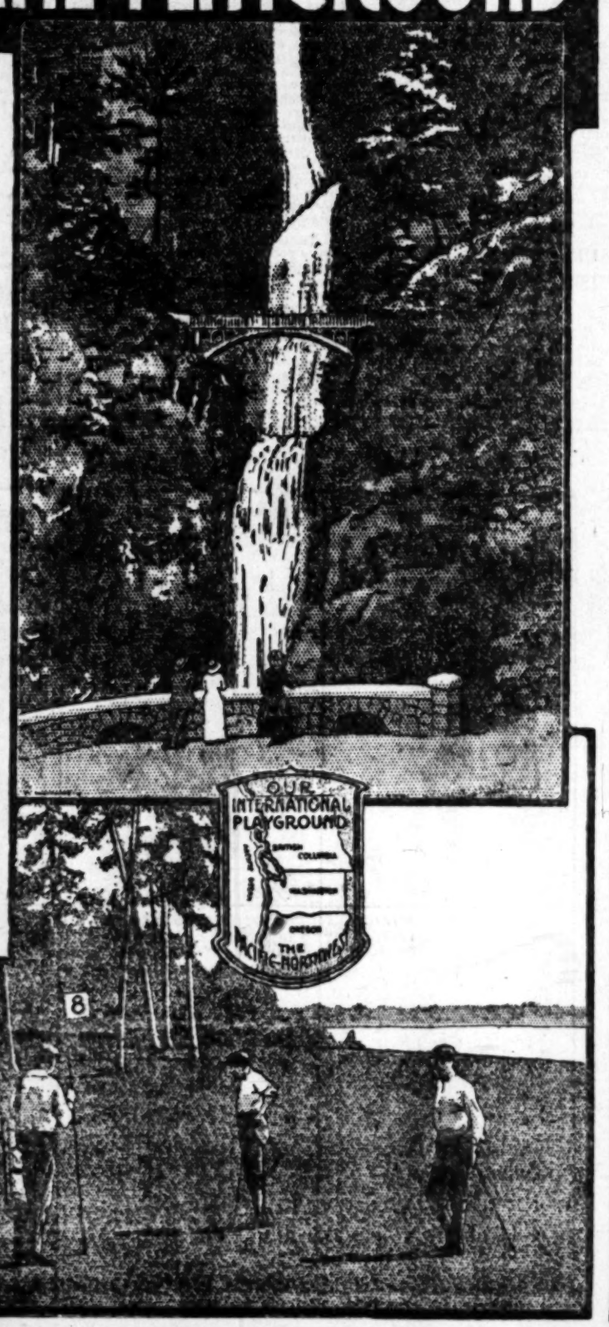

Three times as much fire protection at no greater

Made in all standard paper, card, check and document sizes

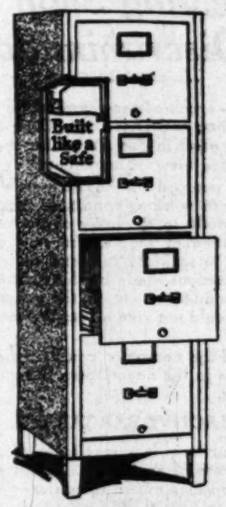

What makes "Y Fire-Wall Steel Fil ets three times as fire proof?

It's the "Built Li principle.

A single steel wall in a fire. "Y and E ered that years ago. E" uses a double asbestos and dead air between.

This fire-wall two walls of steel asbestos—runs all "Y and E" back, sides, top and

Yet "Y and E more than other

Ask for

YAWMAN AND ERBE M

727 South Spring Street, Los Angeles, Cal. Phone 63925 Pico 3925

One store or representative in every city 4,000 "Y and E" PRODUCTS

Efficiency Desks, Fire-Wall Steel Cabinets, "Y and E" Wood Cabinets, Record Filing Safes, Etc.

Makers of "Y and E" Filing Devices and

Distance doesn't seem to count

The longer you walk and the farther you go, the more you'll enjoy the journey if it's made on "USCO" Rubber Heels.

Every step is on a soft-yielding pad of springy rubber. All heel-hammer shocks are absorbed. The pavement is gripped firmly and nerve tension is lowered.

"USCO" possesses, in a high degree, all the good points of rubber heels.

In addition it bears guarantee of the world's largest rubber manufacturer. And yet you pay no more for "USCO" Rubber Heels.

Black, white or tan. All sizes. For the whole family. You will know them by the name "USCO" and the U. S. seal.

United States Rubber Company

"Usco" Rubber H are Good

Clear the Ski

A beautiful complexion is the outward s good blood and a healthy body. When the liver and blood are in good order, the skin is lovely. Unsightly blotches, pimples, sallowness show the need of Beecham's Pills and regulate the vital organs and improve the tion. Good health and better looks soon follow

BEECHAM'S PILL

Directions of Special Value to Women are with

Sold by druggists throughout the world.

THURSDAY MORN

TRAINING IN P
Develop Your Nature
This New Art

THE public is clamorin motion pictures. P frantically searchin try for new stories. Thous stories are required each various producers—more t big fiction magazines pub years!

The motion picture has brought and more direct language—a lang expression and action. Unfortunat ple have been given an opportu the new language because prede offered no means outside the stu ctical training in photoplay writi resulted in a story famine so threatens the future stability of ith largest industry.

Talented men and women must trained for this new work at ag must be taught to think and write language if the screen is to ass ate material it demands.

The Palmer Photoplay Corp founded one year ago to meet th that short time we have been clearing house for original m rial. Many of our students ha plays through us, some for as high umber already have taken seats the studios. Producers are com ng on us for plays written by writ trained themselves through us.

The Palmer Plan of Photoplay W ps men and women of creative a short-cut to the name and fam wards this fascinating professio ps now obtain this training in yo ding your spare time. Our mone ntee is proof of our confidence ssfully.

If you have good ideas for scre ould like to know how we can p ying and sell them for top pric upon below or call personally fo nation.

PALMER PHOTOPLAY CORPORA E. I. W. Heilman Building, Los A Please mail to me, without cost o or part, your illustrated Booklet, sful Photoplay Writing," wit ntent containing autographed ding producers, stars, directors a ed details regarding your Advisor nuscript Sales Dept.

Name .....
Address .....

I Want Con

I have splendid available immedi rates for hauling. city or county. C and handle your efficiently.

W. C. 507 South U Los A

A Dr Ju

Cocktails
MANHATTAN
MARTINI
BRONX
FULL STRENGTH

Sweet Wines
PORT
SHERRY
ANGELICA
MUSCATEL
FULL STRENGTH
21 Per Cent.
Not the Kind You Buy in Los Angeles

es as much
e protection at
no greater
What makes "Y
Fire-Wall Steel Filing
ets three times as fire
proof?
It's the "Built Like a
principle.
A single steel wall
in a fire. "Y and E"
ered that years ago. So
E" uses a double wa
asbestos and dead air ch
between.
This fire-wall constru
two walls of steel and
asbestos—runs all arou
"Y and E" Cabinet
back, sides, top and bo
Yet "Y and E" co
more than other equi
Ask for quotation
N AND ERBE MFG.
th Spring Street, Los Angeles, Cal.
hone 63925 Pico 3925
store or representative in every city
000 "Y and E" PRODUCTS
ey Desks, Fire-Wall Steel Cabinets,
Y and E" Wood Cabinets, Record
Filing Sales, Etc.
E" Filing Devices and Offic

e doesn't
o count
ou walk and the
the more you'll
y if it's made on
r Heels.
on a soft-yielding
ubber. All heel-
re absorbed. The
pped firmly and
owered.
esses, in a high
good points of
ears guarantee of
st rubber manu-
you pay no more
bber Heels.
r tan. All sizes.
amily. You will
e name "USCO"
ubber Company
"Rubber H
are Good H
r the Ski
complexion is the outward mark
a healthy body. When the stom
re in good order, the skin is clear
dy blotches, pimples, eruptions
he need of Beecham's Pills to scin
vital organs and improve the circ
h and better looks soon follow the u
HAM'S PILL
dial Value to Women are with Every Bo
throughout the world. In boxes, 10c, 2

TRAINING IN PHOTOPLAY WRITING
Develop Your Natural Creative Gifts — Read How
This New Art Can Be Easily Mastered

THE public is clamoring for better motion pictures. Producers are frantically searching the country for new stories. Thousands of new stories are required each year by the various producers—more than all the big fiction magazines publish in two years!

The motion picture has brought forth a new and more direct language—a language of scenic action and action. Unfortunately, few people have been given an opportunity to learn this new language because producers hitherto found no means outside the studios for practical training in photoplay writing. This has resulted in a story famine so serious as to threaten the future stability of the country's biggest industry.

Talented men and women must be found and trained for this new work at any cost. They must be taught to think and write in this new language if the screen is to secure the fresh material it demands.

The Palmer Photoplay Corporation was created one year ago to meet this demand. In that short time we have become the foremost clearing house for original film story material. Many of our students have sold their work through us, some for as high as $1000. A number already have taken scenario positions with the studios. Producers are continually calling on us for plays written by writers who have developed themselves through us.

The Palmer Plan of Photoplay Writing offers men and women of creative ability a real start to the name and fame and money which this fascinating profession brings. You may now obtain this training in your own home during your spare time. Our money-back guarantee is proof of our confidence to train you successfully.

If you have good ideas for screen plays and would like to know how we can help you develop and sell them for top prices, mail the coupon below or call personally for full information.

CECIL B. DE MILLE,
Director-General Famous Players-Lasky Corp'n, says:
"I have no doubt that the amateur creative mind can be trained and developed under proper systems and competent teachers. From what I have seen and heard of the Palmer Plan, I regard it as probably the most effectious method now in existence for developing the amateur creative mind."

LOIS WEBER,
Famous Producer, Director and Author, says:
"It is with satisfaction that I learn of your extensive, intelligent and thorough preparation to supply the great need of photoplays. Please be assured of my hearty co-operation and support, and submit for my consideration any material you have that you believe would interest me."

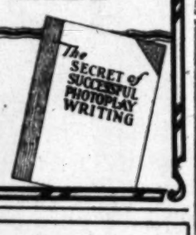

PALMER PHOTOPLAY CORPORATION,
1 W. Hellman Building, Los Angeles, Cal.
Send to me, without cost or obligation on my part, your Illustrated Booklet, "The Secret of Successful Photoplay Writing," with Special Supplement containing autographed letters from famous producers, stars, directors and editors. Also details regarding your Advisory Bureau and Manuscript Sales Dept.
Name .....
Address .....

Want Hauling Contract

I have splendid Truck Equipment available immediately at reasonable rates for hauling. Will work either in city or county. Can save you money and handle your work promptly and efficiently.

W. C. Scott
507 South Union Avenue
Los Angeles

A Dry Country July First

How Dry Will You Be Then?
Better Prepare Now

Cocktails
MANHATTAN
MARTINI
BRONX
FULL STRENGTH

Sweet Wines
PORT
SHERRY
ANGELICA
MUSCATEL
FULL STRENGTH
21 Per Cent.
Not the Kind You Buy in Los Angeles

Lay in Your Supply of
Wines and Liquors
A Large Stock to Select From
Greatly Reduced Prices on Quantity Orders
—A Line of—
California Dry Wines
Sparkling Burgundy, Paul Mason, Guasti
Standard Case Goods
Bottled in Bond
EXTRA SPECIAL PRICES
GET BUSY NOW!

Jack Doyle
38th and Santa Fe Avenue
South 906. Vernon, California. 28220.

TOWNLEY TRIAL OPENS; DISMISSAL IS DENIED.

NONPARTISANS' HEAD MUST PROVE INNOCENCE OF OBSTRUCTING WAR.

[EXCLUSIVE DISPATCH.]

JACKSON (Minn.) June 25.—Activities of Joseph Gilbert and Irving Freitag of the National Nonpartisan League, in Jackson county in 1918, were touched upon today by three witnesses called by the prosecution at the trial of A. C. Townley, president of the league, and Joseph Gilbert, a former league organizer, who are charged with conspiracy to commit disloyalty.

Prosecuting Attorney Nicholas stated in his opening remarks to the jury the State would attempt to show that Townley was connected officially with activities in Jackson county of Freitag and Gilbert. Gilbert also is under indictment on a charge of having made unpatriotic utterances.

Townley did not arrive in Jackson today. His absence was not discussed at the trial. It was said by his associates he is still in North Dakota, where a State-wide referendum vote will be taken tomorrow on certain Nonpartisan League measures which were enacted into law by the 1919 North Dakota Legislature.

Judge Dean denied a motion of the defense to dismiss the case. Dismissal was asked on the ground that the indictment charges more than one offense and that the action brought by the State usurps the power of the Federal government.

Ole Thorson, judge of probate at Lakefield, was the first witness called by the State. Thorson was chairman of Federal and county war boards. He testified that on January 23, 1918, Joseph Gilbert came to Lakefield and said that the county authorities had exceeded their right in issuing an order prohibiting meetings of the league and that he intended to speak.

Prosecuting Attorney Nicholas dwelt at length in his opening statement upon the alleged activities of Townley, Gilbert and Irving Freitag, a league organizer, during the early months of the war.

"We intend to show that Townley's whole attitude was opposition to the war and that the people should not assist in the prosecution of the war," Mr. Nicholas said, adding that the State would attempt to show that Townley was responsible for the presence of Gilbert and Freitag in Jackson county as well as for the distribution of Nonpartisan League literature in which some of the government's war policies were questioned.

CAN'T BEAT "TIZ" WHEN FEET HURT

"Tiz" for sore, tired, puffed-up, aching, callouséd feet or corns.

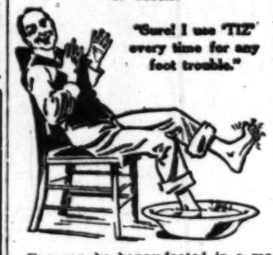

You can be happy-footed in a moment. Use "Tiz" and never suffer with tender, raw, burning, blistered, swollen, tired, aching feet. "Tiz" and only "Tiz" takes the pain and soreness out of corns, callouses and bunions.

As soon as you put your feet in a "Tiz" bath, you must feel the happiness soaking in. How good your poor, old feet feel. They want to dance for joy. "Tiz" is grand. "Tiz" instantly draws out all the poisonous exudations which puff up your feet and cause sore, inflamed, aching, sweaty feet.

Get a 25-cent box of "Tiz" at any drug store or department store. Get instant foot relief. Laugh at foot sufferers who complain. Because your feet are never, never going to bother or make you limp any more.

HOLD SOUTHERN DAY.

Several Methodist Bishops go to Columbus for Church Centenary.

[BY A. P. DAY WIRE.]

COLUMBUS (O.) June 25.—Methodists celebrated Southern Day at the centenary celebration here today. A special train arrived early this morning from Cleveland, bringing with it a number of bishops and district superintendents who have been in conference there over the way in which the $160,000,000 centenary fund should be expended.

The oldest Methodist bishop stationed in Japan, two Japanese Methodist ministers from Japan and the American superintendent of oriental missions of the Methodist Episcopal church today took part in funeral services held here for little Kensuke Ozaki, 3-year-old son of Rev. Kazua Ozaki of Oakland, Cal., who died from injuries received in a fall while attending the centenary celebration. Old familiar hymns were sung in Japanese without accompaniment. There were English and Japanese prayers and the sermon was in Japanese. The burial was after the Japanese custom, each mourner scooping up a handful of earth and dropping it on the coffin. The mother is ill in Oakland and has not been advised of her son's death.

RAIL RATE SUSPENSION IS APPROVED BY HINES.

[BY A. P. DAY WIRE.]

WASHINGTON, June 25.—Authority for the Interstate Commerce Commission to suspend rates initiated by the President pending review will not embarrass the Railroad Administration, the House Interstate Commerce Committee was told by Director-General Hines. The committee is holding hearings on the Senate bill to amend the Federal Control Act. Mr. Hines said the roads would not remain in the hands of the government any considerable time and meanwhile the government should determine a future policy.

COLUMBUS (O.) June 25.—A movement to secure a reduction of 20 per cent. in railroad fare by commercial travelers and other large users of railroad mileage was started yesterday by the Supreme Council of the Order of United Commercial Travelers of America at its thirty-second annual session here.

TWO NEW SCHOOLS.

Santa Ana Erects Buildings to Take Care of Mexicans.

[LOCAL CORRESPONDENCE.]

SANTA ANA, June 25.—Contract for erection of two three-room schoolhouses for the use of Mexican children exclusively has been let to Contractor E. W. Smith of Santa Ana, his bid being $7643. The school buildings will be ready this fall, and will make possible the segregation of Mexicans, which has been desired by many parents for a long time. The schools are to be located at the corner of Stafford and Logan streets, and at the corner of Second and Santa Fe.

LOSES ONE; WINS ONE.

Leaves Divorce Court to Enter New Matrimonial Venture.

[LOCAL CORRESPONDENCE.]

RIVERSIDE, June 25.—Within an hour after her appearance on the witness stand in the Superior Court in connection with her final decree of divorce from Cabe Adams, Mrs. Maude Adams of Corona appeared before the County Clerk with John L. Gariand for a marriage license. They were immediately wed, the interval between the granting of the decree and the performance of the marriage ceremony being prolonged because the bride-to-be preferred to lunch with the prospective groom in happy anticipation of the coming event. They will make their home in Corona.

PETERHOF ACCUPIED BY RUSS WHITE GUARD.

[BY CABLE AND ASSOCIATED PRESS.]

HELSINGFORS, Tuesday, June 24. — Russian volunteer White Guards have occupied Peterhof, nineteen miles from Petrograd, according to a report received here.

COPENHAGEN, June 24.—An Esthonian official communication, received here today, says the Esthonians Sunday recaptured the towns of Wenden and Roper from the German Landwehr, and are advancing along the whole front.

MUCH-NEEDED CHANGE.

[LOCAL CORRESPONDENCE.]

PORTERVILLE, June 25.—As a result of persistent work on the part of the Transportation Committee of the Chamber of Commerce, a new time card is to be put into effect on the Southern Pacific Railroad two weeks hence, as a result of which train No. 109 will be run via Porterville, instead of Tulare, as at present. This train, on the new card, will leave Los Angeles at 10:15 p.m. and arrive here the following morning at 8:25 a.m. This will not only give direct sleeping car accommodations to the east side citrus towns, but will place The Times in this district nearly two hours ahead of the San Francisco papers.

Send it to the Laundry Woman

You Men of Los Angeles!

This Is *Your* Laundry

You made it **YOUR** laundry the time you came to its support when, to protect its own integrity against the combinations of others, it announced the sensational price of

2½C
For Men's Collars
If Sent With Other Work

Quality Laundry set that price for **YOU.** If others are quoting it, then Quality Laundry made them do it. If you are as "game" as the Quality Laundry you will send your work to it.

Quality Laundry Will "Stay Game" if You Do

You are only insuring the best "quality work" at the lowest price when you **send it to the**

Phone South 474 for wagon or location of nearest agency

QUALITY LAUNDRY
"Run by a Woman"

What Does It Cost?

Your garden? Your poultry? Your automobile? Plowing? Harrowing? The tractor *vs.* the horse? The milk you sell? The fat on your hogs? What does it all cost? If you know, and *know* you are making a profit, the chances are I won't be able to sell you

The COUNTRY GENTLEMAN

because most successful farmers who *know* are already reading it every week! They know that it pays in dollars and cents.

About the only thing these days that is sure to be worth all it costs is THE COUNTRY GENTLEMAN.

You don't have to keep cost accounts on the dollar you invest to obtain its big, helpful, interesting issues every week in the year. But these issues tell you how to keep the cost figures on your farm business so that you will make more money this year than you did last. And, besides, you get all its practical advice on every other problem of the farm.

Dig down for a dollar. You'll never regret it. And once you begin getting THE COUNTRY GENTLEMAN you'll never be without it.

Send your dollar today to—

Hawley E. Staples
1132 Kensington Road.
Phone No. Wilshire 5928. Los Angeles.

An authorized subscription representative of

The Country Gentleman	The Ladies' Home Journal	The Saturday Evening Post
$2 issues—$1.00	12 issues—$1.75	$2 issues—$2.00

Bait the Pantry with Pretzels

When the youngsters raid the pantry for those between-meal nibbles let them have a good share of crisp, appetite-appeasing Rold-Gold Pretzels. Always crisp, golden and delicious with the teasing tang of salt.

Rold Gold PRETZELS

Made from best grade flour by special machinery—untouched by hands. Rold-Gold Pretzels are boiled, baked and then toasted to make them tasty. Always fragrant with the snap and flavor of the oven. Have a plateful handy all the time. They give an added zest to any meal. Look for the Rold-Gold glass case

At Grocery or Delicatessen Stores

Pacific Coast Biscuit Company, Bishop & Company, Kahn-Breck Co., Distributors.

BARNES MUSIC CO.
231-233 South Broadway

The jewelry store visitors to California always enjoy
Brock and Company,
"The House of Perfect Diamonds."
437-439-441 Broadway.

McBURNEY'S KIDNEY and Bladder Medicine

For Bright's Disease, brick dust deposit, bed-wetting, gravel, dropsy, diabetes and rheumatism. Send 10 cents in 2c stamps to W. F. McBurney, 2097 S. Vermont Ave., Los Angeles, Cal., for 5 Days' treatment. Prepaid. 12.00, all druggists. Liver Regulator, $1.50.

Elgin and Waltham BRACELET WATCHES
From $10 up.
MONTGOMERY BROS.
Broadway at 4th Street.

Wash That Itch Away

We know of no sufferer from Eczema who ever used the simple wash D. D. D. and did not feel immediately that wonderfully calm, cool sensation that comes when the itch is taken away. This soothing wash penetrates the pores, giving instant relief from the most distressing skin diseases. Ask us about it today. 25c, 60c and $1.00.

D.D.D. THE Lotion for Skin Disease

The Owl Drug Co.

NATHALINA
Mexican Preparation

Returns to the hair its natural color, whether blond, brown or black, it does not stain the skin, nor contain silver nitrate. It is not harmful and is easy to use.

By mail or express $1.50. In Los Angeles at all drug stores. By wholesale, Western Wholesale Drug Co., Los Angeles, Cal., and F. M. Espinoza R., Box 215, Laredo, Texas.

Subscribe to the
CHRONICLE

San Francisco's Leading Daily and Sunday Paper

You cannot afford to overlook its special Sunday features, which teem with interest.

Subscription and advertising rates given upon application to the Los Angeles representative of the Chronicle—

F. A. TAYLOR
337 South Hill Street
Main 6637 61273

Yorka is just one of many movie stars we have fitted for the screen. We correct Outstanding Ears, Thick Lips, Sagging Faces, stringy or baggy necks, puffy eyelids, wrinkles, withered skin, pittings, scars, freckles, moles, birth marks, pimples, receding chin, hollow cheeks, ill-shaped noses.

DR. G. D. STEELE,
Skin and Feature Specialist. Formerly of New York City and San Francisco. Consol. Realty Bldg., 607 S. Hill Street. Rooms 302-3. Hours 1 to 5. Phone 62066.

PILDORAS Nacionales (National Pills) Try them

For Malaria, Chills, and Fever.
At Your Druggist's 50c.

Itching Rashes Soothed With Cuticura

All druggists: Soap 25, Ointment 25 & 50, Talcum 25. Sample each free of "Cuticura, Dept. X, Boston."

MURINE FOR YOUR EYES

—Rests, Refreshes, Soothes, Heals—Keep your eyes Strong and Healthy. If they Tire, Smart, Itch or Burn, if Sore, Irritated, Inflamed or Granulated, use Murine often. Safe for Infant or Adult. At all Druggists. Write for Free Eye Book.

Murine Eye Remedy Company, Chicago, U. S. A.

Old 49 Sarsaparilla

DRS. SHORES & SHORES

Catarrh, Deafness, Asthma, Rheumatism, Eczema, Epilepsy, Goitre and other Chronic Diseases of Nerves, Blood, Skin, Heart, Lungs, Stomach, Bowels, Bladder, Kidneys and Liver a specialty for 25 years. Consultation Free. 603-4-5 Lissner Bldg., 334 S. Spring St., Los Angeles. Hours: 9 to 5; Evenings, 7 to 8; Sundays, 10 to 12.

Get a tube to-day
PYO-REM
Dental Cream 25¢

LIBERTY BONDS

Bought for cash at today's highest quotations.

The Royal Securities Corporation
210 Wright & Callender Bldg., 4th & Hill

LIBERTY BONDS
WANTED—FOR PRIVATE PARTIES.

We are not Brokers. Our prices are always the highest. See us before selling.

Petroleum-Reporter,
320 I. W. Hellman Bldg.

Schools and Colleges

Brek-ke-ke-kex Co-ax Co-ax Brek-ke-ke-kex Co-ax Co-ax We-up We-up Parabalou Yale, Yale, Yale School!! 562-566 N. Union Ave., Los Angeles, Cal. Catalog illustrated gives full details. Phone Wilshire 3435

summer School and Beach Camp.

Modern Business College

Fourth Annual Summer Normal
July 7th—August 15th

Commercial Teachers' Training; Zaner and Palmer Penmanship Certificates. SPECIAL WORK, all commercial branches. Metropolitan Bldg., Fifth and Broadway.

Schools and Colleges

SUMMER SCHOOL ON BAY AND OCEAN

The Sixth Annual Summer Session of the
San Diego Army & Navy Academy
Pacific Beach, California. July 1st to Sept. 1st.

The Summer Session of the Academy offers a happy combination of work and play during the Summer months, both under most wholesome supervision; it offers the opportunity for helpful reviews or for advanced units of work under the Academy's superior instructors.

For the benefit of prospective cadet officers and non-coms of other cadet battalions, there will be given a special course of military instruction by officers who have gotten the very latest in Officers' Training Camps.

The sum of $125 covers, for the entire session, the expense of tuition, board, room, light, use of arms and accoutrements, and laundry, 60 cents per week.

Faculty—S. W. Peterson, Mathematics; James L. Allaben, English; Capt. Perry E. Marshall, Sciences; Prof. Wm. G. Bell (Occidental College), Mod. Languages; Chesley Mills, Music; Vera McLeod, Lower School; Lieut.-Col. J. M. T. Partello, U. S. A., and Lieut. John L. Davis, Jr., late Field Artillery of U. S. A., Military Science and Tactics.

For full information, 'phone Pasadena Army and Navy Academy, Fair Oaks 300, or address Capt. Thos. A. Davis, Pres., Pacific Beach, Cal.

WILLIAMS INTERNATIONAL SCHOOL
507 W. ADAMS LOS ANGELES, CALIFORNIA, U. S. A.

THE BOARDING AND DAY-SCHOOL THAT APPEALS BOTH TO BOYS AND PARENTS. WRITE FOR AN ILLUSTRATED CATALOG. HOWARD WILLIAMS.

CUMNOCK SUMMER SCHOOL

School of Expression, includes Art, Dancing, Dramatics, Literature, Story Telling, Voice, Music—And Special Course for High School Students. Academy-Tutoring in High School branches. Helen A. Brooks, Director.
Cumnock School presents Dr. Grace M. Fernald, PhD., in the School of Clinical Psychology:
1. Lectures to teachers and parents.
2. Demonstration class open to children who have failed of promotion.
3. Clinic.
July 7 to August 15. 200 S. Vermont.

SCHOOL OF RHYTHMICAL PENMANSHIP.
SESSION JULY 1ST-AUG. 15TH.
Zaner, Spencer, Palmer
CERTIFICATES.
Trains for Supervisorships. High School, Elementary and Primary Classes.
Louisa M. Spencer, Director, 204-218 Blanchard Hall. Telephone 15006.

COLLEGE OF OSTEOPATHIC PHYSICIANS AND SURGEONS, 300 San Fernando Bldg., Los Angeles, Cal. Young men and women just finishing high school and seeking a vocation wherein is coupled service to their fellows and adequate remuneration for this service should investigate Osteopathy as a vocation and the College of Osteopathic Physicians and Surgeons as the school wherein to prepare themselves. We urge that the serious-minded young men and women investigate our system and its schools. Our next class will be matriculated September 15th. Call at above address or write to DR. R. W. BOWLING, Dean.

SUMMER SCHOOL URBAN MILITARY ACADEMY
CAMP AT CATALINA.
CLASSES at 800 So. Alvarado. 52647.

HOLLMAN Business College
Business Training and Secretarial Courses. Send for catalog. Realty Board Bldg. 431 South Spring. 65333. Broadway 2560.

HARVARD SCHOOL For Boys (Military) 20th Year
Largest and Best Equipped Boys' School in the West. Highest ranks in scholarship and military efficiency. Ten-acre campus in wonderfully healthful location. Designated by the War Department as a Reserve Officers' Training Unit, Junior Division. Graduates eligible for commission. Accredited to leading Universities and West Point. Summer session begins June 26th. For further information address: R. B. Gooden, A. M., Head Master, 16th and Western Ave., Los Angeles.

MISS GRACE FULMER SCHOOL
Will have a SUMMER COURSE for Teachers from July 7 to July 25.
Art Work, Construction Work and Story Telling
1550 West Adams Phone 71104

CONLEE BUSINESS COLLEGE
A High-class Commercial and Secretarial School Indorsed by Experts.
The School for Results Suite 610 Laughlin Bldg. Pico 3493.

Summer Session at University of Southern California
begins June 30, closes August 8. Address, J. H. Montgomery, Registrar, U. S. C., for further information. Enrolled in summer school last year 1079.

Learn Autos and Tractors Earn $100 to $300 a month. Learn in few weeks by our system of practical instruction. All modern equipment. Expert instructors. Free 150 tractor scholarship offer now open. Earn board and room while learning. Write for free catalogue. Shows students at work, tells how YOU can make a big success in this business. NATIONAL AUTOMOTIVE SCHOOL, 822 South Figueroa, Los Angeles, Cal.

GIRLS' COLLEGIATE SCHOOL Adams and Hoover Streets. Resident and Day Pupils.
Eighth Grade, Academic Courses. Accredited. Two years post-graduate work—Secretarial Training, Fine Arts, Home Economics, Social Science, Musical Advantages. Miss Parsons and Miss Dennen, Principals.

LOS ANGELES MILITARY ACADEMY
Delightfully situated on Huntington Drive, near Pasadena. Highest standard in SCHOLARSHIP, MILITARY TRAINING AND GENERAL CULTURE. Complete equipment. The school that appeals to thoughtful and discriminating parents. Special rates for summer months. Phone 21411. Walter J. Bailey, A.M., Principal.

California Military Academy The Home School for Young Boys Only
Military drill, Instruction, 9 to 12. Saturday spent at beach, constant supervision; day pupils may remain all day and on Saturday. Gymnasium, skating rink, large campus.
1500 S. Norton Ave. Phone 74072. Catalog on request.
Low rates for Summer

WILLIS-WOODBURY BUSINESS COLLEGE
Foremost Since 1884.
THE SCHOOL OF SATISFACTION.
S. T. WILLIS, PRESIDENT. 5TH FLOOR, HAMBURGER BUILDING

Page Military Academy A BIG SCHOOL FOR LITTLE BOYS
The largest school of its class in America. Pupils admitted at any time. In session the year around. Summer rates $50 a month. Send for catalog. R. F. D. No. 7, Box 950. Phone 74216. Robert A. Gibbs, Headmaster

Elliott School for Girls, 1301 Gramercy Place
SUMMER SESSION, JUNE 23 TO AUG. 15.
Residence and Day School. Ideal Home Life. Character Building.
MARTHA COLLINS WEAVER, M. A. Telephone 72826

WESTLAKE SCHOOL FOR BOYS
612 S. ALVARADO.
Summer School June 16 to August 1st. English, French, Mathematics. For terms Phone Wilshire 414. G. Holman Gardner, Headmaster.

EGAN SCHOOL Little Theater Bldg. 1324 So. Figueroa St. Home Phone 60371
Not only a school for drama, but a school for general culture. MUSIC, DANCING, DRAMA, in all their branches. Patronized by Oliver Morosco, John Cort and many others. Little Theater for Rent for Recitals and Amateur Theatricals.

Sawyer School of Secretaries
Intense Training—Twelve-weeks Course. Secretarial Courses.
Fourth Floor, Baker-Detwiler Building, 412 West Sixth. Main 8754.

Y. M. C. A. Summer School Opens June 30
Spare Time Courses in Grade, High School subjects, Senography, Book-keeping, Typewriting, Wireless, Assaying, Spanish, Mathematics, Automobile. Write today 715 So. Hope St., Los Angeles.

SELL DIRECT TO AN ESTABLISHED BOND HOUSE

CASH PAID WE BUY CASH PAID

Bonds bought and sold for cash on latest New York Exchange quotations.

1st 3½	$105.60
3rd 4¼	$99.90
4th 4¼	$97.00
Victory	$99.80

LIBERTY BONDS

War Stamps $4.29 (Value for June, 1919)
Partly Paid Bonds
Bank Receipts
CASHED

UNITED STOCK AND BOND CO.
8:30 a.m. to 6:00 p.m. 634 So. Spring St.—Ground Floor. Private Office for Ladies.

LIBERTY BONDS
BANK RECEIPTS AND WAR SAVINGS STAMPS
Bought for Cash at Highest Prices
AMERICAN SECURITIES COMPANY
202 West Third St., Near Spring. Phone 62851.
828 W. P. Story Bldg., 6th and Broadway. Phone Pico 3304.

WHY NOT STOP SELLING DOPE?

Chance for Prohibitionists to do Some Good.

Drug Addicts Increasing by Leaps and Bounds.

Present Federal Law is not Curbing the Traffic.

BY FREDERIC J. HASKIN.
[SPECIAL CORRESPONDENCE.]

WASHINGTON, June 22.—That the powerful and well-organized forces which conducted the campaign for national prohibition now turn their attention to the traffic in habit-forming drugs, is the suggestion made by some students of drug addiction in this country.

There are more than a million drug addicts in the United States; drug addiction is steadily increasing; the illicit drug sellers have a national organization are making enormous profits; native-born Americans make up most of the army of drug addicts, and the United States probably leads the world in the per capita consumption of opium and cocaine—these are the leading facts with regard to this traffic which were brought out by the investigating committee appointed by the Secretary of the Treasury.

The committee's investigation further showed that the present Federal law is not curbing the traffic; that most of the State and municipal governments are doing nothing effectual against it, and that, outside of the larger cities, there is no realization, either among officials or on the part of the public, of the extent and danger of drug addiction in this country.

NEED OF CAMPAIGN.

Here, surely, is a situation which calls for a campaign of propaganda and education, such as that which put over the prohibition amendment. Public sentiment must be aroused before anything can be accomplished. And, whereas, prohibition is at best a debatable measure, there is no question or argument about the damage done by habit-forming drugs. They destroy life, create vice and crime, incapacitate workers, and there is no such thing as habitually using them with safety or in moderation.

"Anyone repeatedly taking a narcotic drug over a period of thirty days, in the case of a very susceptible individual, for ten days, is in grave danger of becoming an addict. And when addiction has been established, it is impossible for the individual to discontinue the use of the drug without outside assistance," says the report of the treasury committee.

This paragraph surely should be posted in large letters, where everyone can read it. It destroys the illusion that only the weak and the degenerate are in danger from drug addiction. It means that anyone may acquire a habit at the hands of a careless or unscrupulous physician which he cannot possibly throw off of his own unaided will.

The committee also asserts that there is no such thing as using the narcotic drugs without damage to physical and mental health. The physical condition of the drug addict is now recognized by physicians as a definitely diseased state, in which the respiratory organs, heart and kidneys are affected. The drug addict will almost invariably resort to any crime which is necessary to obtain the drug. Complete insanity is often the ultimate effect.

CHINA SAW THE EVIL.

These facts show plainly that the habit-forming narcotics are drugs from which a nation can be saved only by keeping them out of the country. China recognized this fact long ago, and acted upon it. But the United States is permitting a large illicit traffic in these drugs to go on, and an equally large amount to be dispensed in the form of patent medicines and by physicians, much of which reaches addicts.

The control of the trade through so-called legitimate channels is a matter of education and of Federal, State and municipal legislation. The recently-amended Harrison law is a carefully considered step toward Federal control of the traffic, and New York City is making good progress in working out the municipal problem.

But the hard fact of the situation is that over half of the enormous quantity of opium consumed in this country (enough to give every man, woman and child thirty-six doses a year,) is smuggled over the borders and distributed by illicit peddlers. The bootlegging of liquor, which fills so much space in the papers, is a comparatively harmless business compared to this opium-smuggling trade, with its international organization and its million helpless customers, whom it is killing by slow poison.

The largest part of this smuggled dope comes across the long Mexican border. The internal revenue office cannot even pretend to patrol it with its present force. Opium crosses the line in automobiles and on pack burros in enormous quantities.

The Canadian border is the next most important port of entry for dope. There canoes and other small craft are often used. On both the Atlantic and Pacific coasts opium is landed in considerable quantities in small craft that run the breakers or use little wilderness harbors.

SELLING IS DIFFICULT.

Smuggling the opium into the country is probably the easiest part of the business. Selling it is more difficult. Taxicab drivers, servants, porters, lunch-room helpers, solicitors, messengers, poolroom employees, laundrymen and gamblers are given by the police of various cities as the occupational types that most often act as distributors. But a great variety of ingenious methods are used to distribute the illicit goods. Walking sticks with hollow handles have been used so often that they are no longer considered safe by the peddlers. A cripple successfully sold opium which he carried in the pads on the armrests of his crutches. A well-dressed and refined-looking woman sold opium in peanuts from which the kernel had been removed. Postcards with raised letters have been found to contain considerable quantities of dope, and it has been shipped under stamps affixed to letters. Opium has been baked into pies and substituted for the works of watches. It has been carried in a glass eye, and the hump of a hunch-back has been found to contain hundreds of dollars' worth of it. This system of distribution, as above stated, is organized, and generally speaking it works well. There was some little difficulty during war time, but the drug addict who has money does not usually have much trouble in getting his dope.

It seems clear that unless this illicit trade can be broken up, drug addiction is bound to continue to increase. The sale of dope cannot be prevented by licensing druggists and physicians while this vast criminal enterprise thrives and grows. The Treasury Committee recommends that we take the matter up with the other members of the international opium convention, and especially with the Canadian and Mexican governments.

NEED MORE PATROLS.

It seems to some that the United States could afford to place heavy enough patrols on the borders to break up the smuggling business. If we can afford to keep several thousand men on the Mexican border to prevent the Mexican revolutionists from firing an occasional shot into El Paso, we should be able to afford a larger organization than we have to prevent the smugglers from firing tons of opium into this country. The Treasury Committee estimates the economic loss due to the opium traffic at over $200,000,000 a year. This would support quite a border police.

Tobacco Habit Dangerous

says Doctor Connor, formerly of Johns Hopkins Hospital. Thousands of men suffering from fatal diseases would be in perfect health today were it not for the deadly drug Nicotine. Stop the habit now before it's too late. It's a simple process to rid yourself of the tobacco habit in any form. Just go to any up-to-date drug store and get some Nicotol tablets; take them as directed and, lo! the pernicious habit quickly vanishes. Druggists refund the money if they fail. Be sure to read large and interesting announcement by Doctor Connor soon to appear in this paper. It tells of the danger of nicotine poisoning and how to avoid it. In the meantime try Nicotol tablets; you will be surprised at the result. The Sun, The Owl, The Logan and The Chambers Drug Stores.

JEVNE'S BDY 4900 10651

THE LOS ANGELES SYMPHONY ORCHESTRA
A CIVIC INSTITUTION
"Made in Los Angeles."
by the People of Los Angeles and Pasadena for the Benefit of Southern California 1897—1919
Announces its Twenty-third Season to open Oct. 17, with a great Gala Performance.

WE POSITIVELY PAY

$99.00 for Victory
$99.00 for 3rd 4¼
$96.00 for 4-4½
$4.00 for W.S. Stamps
Including All Coupons

LIBERTY BONDS

BANK RECEIPTS CASHED.

H. N. Willard & Co. Ground floor, 623 S. Spring. 14518.

LIBERTY BONDS BOUGHT
ALSO W.S.S.—We Pay Highest Market Prices. Cash at Once.
H. M. COLE.
909 Central Bldg., Opposite Pacific Electric Depot. Bank References.

WE BUY LIBERTY BONDS W. S. S. FULL MARKET TODAY. ALL COUPONS ATTACHED.
106.06 for 1st issue. $99.77 for 3rd issue.
J. C. BURCH & CO.
Ground Floor, 619 S. Spring. Broadway 2813.

Heir to British Throne Congratulates American Flyer.

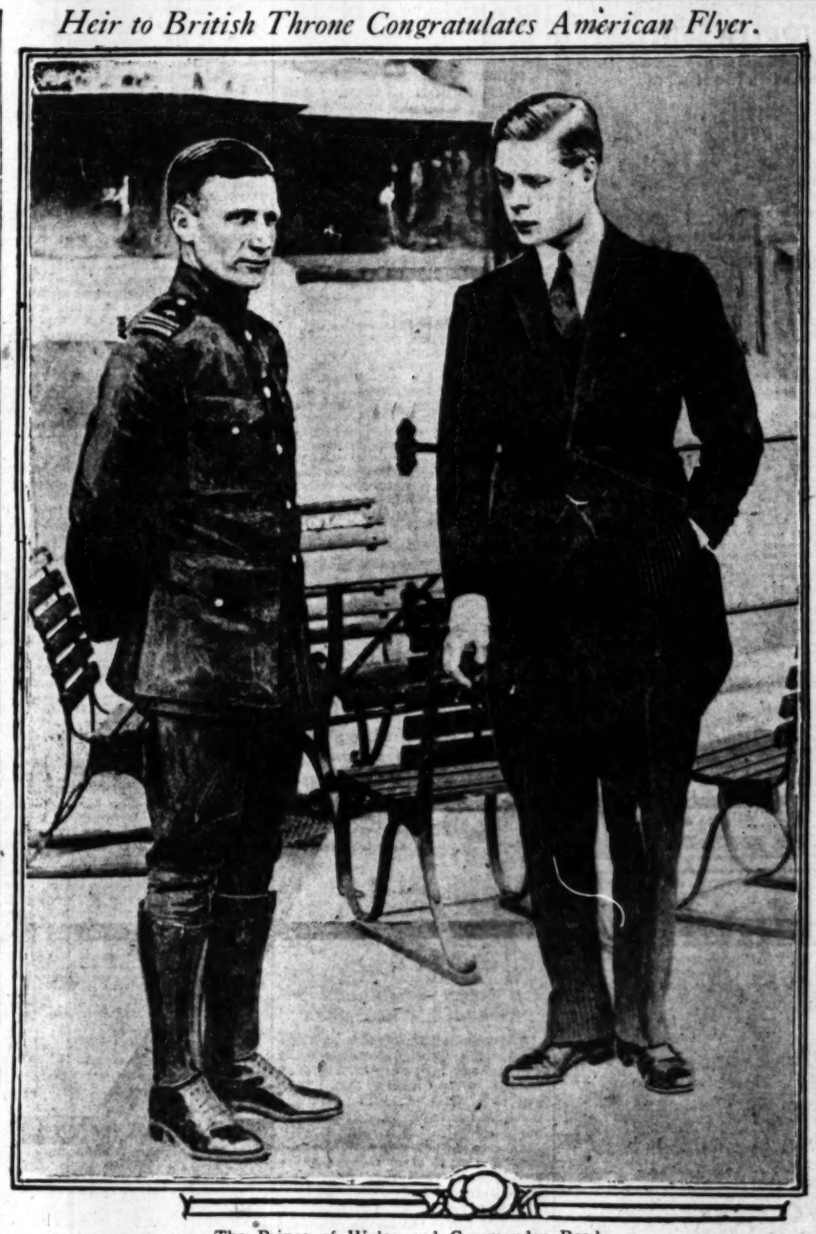

The Prince of Wales and Commander Read,

Snapped at a luncheon party given in honor of the NC trans-Atlantic aerial navigators by Maj.-Gen. Seeley at the House of Commons.

WOUNDED WOMAN EXONERATES LOVER.

VICTIM OF VENICE SHOOTING SAYS SHE ATTEMPTED SUICIDE.

[LOCAL CORRESPONDENCE.]

VENICE, June 25. — Gaining consciousness late this afternoon at the St. Catherine Hospital, Miss Nellie Burge, 27, who was found this morning with a bullet wound in her head, at a room in a house at 816 Trolleyway, put at rest the doubts of officers by declaring she had attempted suicide. It was thought this morning that James Conley, 37, who was with Miss Burge when she was found lying in the dining-room of the Trolleyway house, had caused her death. Neighbors say that Miss Burge had been living there with Conley for two weeks and that the two had quarreled frequently.

Conley, who is a waiter in a local cafe, had been drinking heavily, according to the police. The two had been visiting cafes in Venice during the evening, and circumstances had arisen which caused jealousy on the part of Miss Burge, Conley said. They had quarreled on the way home. When they arrived there, Miss Burge entered a small closet in the front room. Conley said he heard a shot in the closet, and opening the door saw that she had attempted to send a bullet through her head. He carried her into the next room.

Physicians, late this afternoon, held out little hope of the woman's recovery.

WHITTIER COUNTRY CLUB.
[LOCAL CORRESPONDENCE.]

WHITTIER, June 25. — With a charter membership of 100, the Whittier Country Club formed its preliminary organization at a called meeting at the Elks' Clubrooms last evening. For the temporary organization C. A. Matteson was selected as chairman; Will Davidson, secretary; A. C. Maple, treasurer. These with F. W. Smith and Alphonso Bell, well-known tennis player, will formulate plans for the permanent organization at a meeting to be held early next month. The tentative plans for the club involve the purchase of grounds for a golf course with club buildings and all that is necessary to make a country club equipment second to none in this section.

FACTIONS FIGHT.

School Question Starts Heated Contest Among Patrons.

[LOCAL CORRESPONDENCE.]

VENICE, June 25.—A heated contest of opposing school factions as to whether the Machado and Ballona school districts shall be brought together under the head of the grammar school superintendence or the High School superintendence is attracting attention of other city organizations here.

A petition in circulation among the members of the Machado district asks for the annexation of the Ballona district in order to give the latter domestic arts, and at the same time gain for the former added school room.

An opposing petition, conspicuously headed "Don't Sign" holds that the petition for annexation is a plan to bring the High School, which is in Ballona district, under the head of the principal of grammar schools, in Machado district, and that a political scheme for power is behind the plan.

A board may be appointed to bring about an understanding.

DRILL WILDCAT WELL.
[LOCAL CORRESPONDENCE.]

SANTA ANA, June 25.—The Santa Ana Canyon Oil Company is preparing for large development should its first well be successful, and have just taken leases on 500 acres in the Santa Ana Canyon near Sulphur Slide. Ten acres were leased by F. G. Yorba, 287 by Walter H. Crowther and others, and the remainder of the 500 by the Santa Ana Valley Irrigation Company. The company is now drilling a wildcat well in the canyon, and if oil is found will immediately proceed to drill other wells.

Netherlands to Float Bonds.
[BY CABLE AND ASSOCIATED PRESS.]

THE HAGUE, Tuesday, June 24. —On July 4 subscriptions will be received for The Netherlands and The Netherlands' Indies 6 per cent. loan of 180,000,000 florin ($72,000,000.) The issue will be sold at par plus a premium of one-half of one per cent.

Aero Race in August.
[EXCLUSIVE DISPATCH.]

TORONTO, June 25.—An international aerial race, which will start simultaneously from Toronto and New York, will be held August 25, with the Prince of Wales as the starter, it was announced tonight. A prize of $5000 and a trophy have been offered by John McE. Browman of New York.

Automatic Phones for Big Cities.
[BY A. P. NIGHT WIRE.]

CHICAGO, June 25.—Automatic telephones are to be installed by the telephone companies of the large cities soon, R. E. Sunny, president of the Chicago Telephone Company, said today. He said he believed the machines would reduce the manual labor about 50 per cent.

Poincare to Visit Brussels.
[BY CABLE AND ASSOCIATED PRESS.]

BRUSSELS, June 25.—President Poincare of France will visit Brussels July 21, Belgium's national fete day. He will be accompanied by Marshals Joffre, Foch and Petain at a review of the Belgian army July 22.

Mexico has New Wireless Station.
[A. P. FOREIGN CORRESPONDENCE.]

TAMPICO (Mex.) May 19. — The government has completed the erection here of a wireless station, which, it is claimed, has a sending radius at night of 2000 miles.

CLASSIFIED

ONE-TIME NOTICES
LOST, FOUND, STRAYED
SPECIAL NOTICES
PERSONALS
CHURCH NOTICES
BUSINESS CHANCES
EDUCATIONAL
WANTED—Male, Help
WANTED—Female, Help
WANTED—Agents
EMPLOYMENT
WANTED—Situations, Male
WANTED—Situations, Female
WANTED—Miscellaneous
WANTED—To Rent
TO LET—Flats
TO LET—Apartments
TO LET—Houses
TO LET—Rooms
TO LET—Stores, Offices, &c.
FURNITURE
MUSICAL INSTRUMENTS
MACHINERY
FOR SALE—Miscellaneous
WANTED—Miscellaneous
SWAPS—All Kinds
AUTOMOBILES
HORSES, MULES, CATTLE, &c.
POULTRY, PET STOCK, AND SUPPLIES
HOUSES TO BE MOVED
HOLLYWOOD
CITY LOTS—For Sale
ACREAGE, FARMS, RANCHES
BUSINESS PROPERTY
INDUSTRIAL PROPERTY
INCOME PROPERTY
SUBURBAN PROPERTY
COUNTRY PROPERTY
MOUNTAIN AND RESORT PROPERTY
EASTERN AND NORTHERN PROPERTY
SAN DIEGO PROPERTY
GOVERNMENT LANDS
OIL PROPERTY
ORANGE, LEMON AND WALNUT LANDS
POULTRY RANCHES
REAL ESTATE—Miscellaneous
WANTED—Real Estate
FOR EXCHANGE—Real Estate
MONEY TO LOAN
MONEY WANTED
MORTGAGES, TRUST DEEDS
STOCKS, BONDS AND INVESTMENTS
HOTELS AND ROOMING HOUSES
APARTMENT HOUSES
FURNISHED FLATS
BUSINESS OPPORTUNITIES
BUSINESS CHANCES—Miscellaneous
PARTNERS WANTED
BUSINESS CHANCES WANTED
LEGAL NOTICES
TOO LATE TO CLASSIFY

SPECIAL NOTICE TO ... Classified Advertisers
8 p.m. is the closing hour for receipt of classified advertisements for both Daily and Sunday ...

Classified ...

CLASSIFIED RATES
Minimum space, 2 lines, 14 words. No translations of less than 2 lines. 20 cents Sunday. Ten cents a line each insertion. EXCEPTIONS—Situations wanted and 20 cents a line; Personals, Funerals, Lost, Found, Strayed, Lodges, Societies, Clubs, Meetings, Amusements, Boarding and Rooming Houses, Rooms to Let, Miscellaneous, Wanted—Agents, Wanted—Male Help, Wanted—Female Help, Wanted—Miscellaneous, Wanted—To Rent, Wanted—Situations, Male and Female, Employment Agencies, Machinery, Musical Instruments, Automobiles, Horses, Mules, Cattle, Poultry, Pet Stock, Seeds, Plants, Bulbs, Flowers, Nursery Stock, Hollywood, Lots for Sale, Acreage, Farms, Ranches, Business Property, Industrial Property, Income Property, Suburban Property, Country Property, Mountain and Resort Property, Eastern and Northern Property, San Diego Property, Government Lands, Oil Property, Orange, Lemon and Walnut Lands, Poultry Ranches, Real Estate, Wanted—Real Estate, For Exchange—Real Estate, Money to Loan, Money Wanted, Mortgages, Trust Deeds, Stocks, Bonds and Investments, Hotels and Rooming Houses, Apartment Houses, Furnished Flats, Business Investments, Business Chances—Miscellaneous, Partners Wanted, Business Chances Wanted, Legal Notices, Too Late to Classify. Two consecutive insertions of the first line, and one insertion of additional lines, without change, must be ordered at one time. The Times will not be responsible for more than one incorrect insertion of a classified advertisement. Advertisers will please report any error in their advertisements at once, as we will not be responsible for more than one incorrect insertion. Errors not affected by an error in the first insertion, or for errors in other items in the same advertisement. The Times will not receive advertisements over the telephone, except from those who have established a telephone account for the purpose. Telephone advertisements must be received before 3 p.m. to insure insertion in the issue of the same day. Advertisements received after 3 p.m. will be inserted under the proper heading, but in the next issue following. "WANT AD" SERVICE. The Times regularly employs a corps of "Want Ad" solicitors, who will gladly assist inexperienced advertisers in preparing their copy. In addition to calling on advertisers personally, solicitors may be reached by telephone, Main 8200, Home 60011. Those who prefer may write a letter to The Times Classified Department, stating what they want to buy, sell, exchange or rent, and a solicitor will call upon them at their convenience. TIMES LOCATION. The Times is located in its own building, Broadway, Hill and First streets. Those who live within a few blocks of the office may find it more convenient to bring their advertisements in person. Those who live in other parts of the city will find it more convenient to telephone their advertisements, or to mail them. Those who live outside the city may find it more convenient to telegraph their advertisements. TIMES LOCATION. The Times is located in its own building, Broadway, Hill and First streets. Those who live within a few blocks of the office may find it more convenient to bring their advertisements in person. Those who live in other parts of the city will find it more convenient to telephone their advertisements, or to mail them. Those who live outside the city may find it more convenient to telegraph their advertisements. "WANT AD" SERVICE. The Times regularly employs a corps of "Want Ad" solicitors, who will gladly assist inexperienced advertisers in preparing their copy. In addition to calling on advertisers personally, solicitors may be reached by telephone, Main 8200, Home 60011. Those who prefer may write a letter to The Times Classified Department, stating what they want to buy, sell, exchange or rent, and a solicitor will call upon them at their convenience. In a classified ad, Wanted To Let means Chance—TIMES LEADS TO SUCCESS. By using THE TIMES ... them own ... Los Angeles or ... fornia at one cost.

ONE-TIME NOTICES—Of Sunday Interest
[Under the following headings, and, if ... ads, ... ones inserted, are regularly ...]

DOCTOR FUR MEN—Of ... New methods, ... Consultations free. 29 S. Hill.

LOST, FOUND, STRAYED And Stolen

LOST—ENGLISH BULL PUP, ... brindle, had ... answers to name of Pal, ... on collar; liberal reward. ... LAKE PARK, Fourth and ...

LOST—BUNCH OF KEYS ... Venice and Los Angeles ... R. 2826. Finder return to ... GUARANTY TRUST & SAVINGS ... reward.

LOST—NEAR SEVENTH AND ... leather envelope ... purse ... NATL. BANK, Fourth and ...

LOST—WICKER SUIT CASE, ... road near Calabasas, ... $ REWARD. Finder please return to 617 S. Hill st.

STRAYED—FROM ORANGE ... dark brindle French Bull ... name. Brooks. WILSHIRE 2089.

LOST—ON SUNDAY EVENING, ... 27th, Hollins and ... tickets. Return to ... reward.

LOST—ON SPRING, BETWEEN ... 800 bread. No. ... finder. Please leave at ... AL BANK, Window 6.

LOST—MONDAY, CHECK BOOK ... bills. Liberty ... charge issued. Liberal ... 120, TIMES OFFICE.

LOST—IF THE MAN WHO ... of draperies on ... 2548 W. PICO ST., will ... 73171.

LOST—DIAMOND LEAD ... ring, between ... finder please return to ... phone 57196. Reward.

LOST—SMALL COIN PURSE ... containing ... and small amount of ... TIMES BRANCH OFFICE.

LOST—BUNDLE BEHIND ... best customers ... Tuesday ...

LOST—FRIDAY MORNING, ... Talbot Theater, ... with black and ...

LOST — SUNDAY, ... marked J. ... 853 EAST 20TH ST.

LOST—LIBERTY ... Park and ... Reward $10.

LOST—CLAIMS WITH ... and light-colored ...

LOST—AUTO CRANK, ... HILL, 6200.

FOUND—BABY'S ... WEST 2903.

LOST—BLACK ... on Sixth ...

CLASSIFIED INDEX

ONE-TIME NOTICES
LOST, FOUND, STRAYED, STOLEN
SPECIAL NOTICES—Miscellaneous
PERSONALS—Business
CHURCH NOTICES
BUSINESS ANNOUNCEMENTS—Miscellaneous
EDUCATIONAL—Miscellaneous
WANTED—Help, Male
WANTED—Help, Female
WANTED—Agents and Canvassers
EMPLOYMENT AGENCIES
WANTED—Situations, Male
WANTED—Situations, Female
WANTED—Situations, Male and Female
WANTED—To Rent
TO LET—Rooms
TO LET—Flats
TO LET—Apartments
TO LET—Houses
TO LET—Beach Property
TO LET—Stores, Offices, Etc.
FURNITURE
MUSICAL INSTRUMENTS
MACHINERY
FOR SALE—Miscellaneous
WANTED—Miscellaneous
POULTRY AND STOCK
AUTOMOBILES—Miscellaneous
HORSES, MULES, CATTLE, ETC.
POULTRY, PET STOCK AND SUPPLIES
HOUSES FOR SALE
HOLLYWOOD—Miscellaneous
LOTS FOR SALE
APARTMENT, FLAT PROPERTY
BUSINESS PROPERTY
INDUSTRIAL PROPERTY
INCOME PROPERTY
SUBURBAN PROPERTY
COUNTRY PROPERTY
MOUNTAIN AND CANYON PROPERTY
EASTERN AND NORTHERN PROPERTY
SAN DIEGO PROPERTY
GOVERNMENT LANDS
OIL PROPERTY
ORANGE, LEMON AND WALNUT LANDS
POULTRY RANCHES
REAL ESTATE—Miscellaneous
WANTED—Real Estate
FOR EXCHANGE—Real Estate
MONEY TO LOAN
MONEY WANTED
MORTGAGES, TRUST DEEDS
STOCKS, BONDS AND SECURITIES
BICYCLES AND BOOKING-HOUSES
APARTMENT-HOUSE BUSINESS
FURNISHED FLATS
BUSINESS INVESTMENTS
BUSINESS CHANCES—Many Kinds
PARTNERS WANTED
SITUATIONS (CHANCES) WANTED
LEGAL NOTICES
TOO LATE TO CLASSIFY

SPECIAL NOTICE TO
Classified Advert
8 p.m. is the closing
receipt of classified ad
for both Daily and Sun

Classified
CLASSIFIED R
Minimum space, 2 lines, of 13
No inserts less than
50 cents thereof.
Ten cents a line each insertio
17 cents a line for each inser
EXCEPTIONS—A rate of 10
and 20 cents a line number
agate under the headings of
Figure Special Notices,
Foods—Most improvement in
Lease, Salaries, Chattels and Ins
to Loan Diamonds and Jew
Repairing and Dyeing, Bath
Minimum charge applies to ea
consecutive insertion. Count
which the service is wanted
additional line to advertisement
for words or figures.
The Times will not be responsi
one incorrect insertion of any
for more than three lines in
of inserting will be rectified
basis of the charge made for
Adjustment will not be made
the published rates and must
weeks for errors will be made
after the first insertion. Ad
in other items in the same
These will not be responsible
Don't telephone your want
reserved to classify all adverti
appropriate headings, and to
advertising.
"WANT AD" SUPER
The Times regularly prints "
"Want Ads" published in all of
newspapers in Los Angeles
classified ads printed in any
In all classifications—Bus
Wholesale and Retail Lines,
and Courses—TIMES LEADER
TIMES!
During the TIMES ALON
times can cover Los Angeles a
Fresno at one cost.

ONE-TIME NOTICES
Of Special Inte
[Under the following headin
and effective. Announcements
kinds are constantly printed.]

DOCTOR FOR MEN—PSYC
Consultation and examinat
tions free. 219 Douglas B

LOST, FOUND, STR
And Stolen

LOST—ENGLISH BULL DOG,
brindle, black face, weight
name of Pal, aged 11
on collar; late. Reward for
LAKE ST. Phone 55000.

LOST—BUNCH OF KEYS ne
Venice and Los Angeles
R 256. Finder return to S
GUARANTY TRUST & SAVIN

LOST—NEAR SEVENTH AND B
leather envelope purse, con
purse and change. Return
SAT. Reward. Phone owner

LOST—WICKER SUIT CASE,
road near Calabasas, Saturd
3 p.m. Parties please notify
Box 31, Hill 40.

STRAYED—FROM ORANGE A
dark, brindle French bulldog
name of "Brookie." Liberal
WILSHIRE BLVD.

LOST—ON SUNDAY BETWEEN
27th, Baldwin and Robert
Return to CRESCENT

LOST—ON SPRING, BETWEE
650 Bond, No. 16725453.
finder. Please leave at COM
AL BANK, Window 6.

LOST—MONDAY, CHECK BOO
bill; Liberty Bond, $65 c
charge lapse. Liberal reward
1250, Times Office.

LOST—IF THE MAN WHO F
of draperies on Pico st.,
2348 W. PICO ST., will ret
LOST.

LOST—DIAMOND LIZARD P
eyes, between Bullock's an
finder please return to 7100
LOST—SMALL COIN PURSE
emblem, containing wedg
and small amount of change
DAY Hotel Commodore.

LOST—GLASSES WITH LEA
and light-colored bridge
Reward. 1744 Armondale.

LOST—AUTO CRANK, ENGLIS
HILL 63317.

FOUND—BROWN AND WHITE
WEST 3265.

LOST—BLACK PURSE, B. & M.
on 26th st. Reward.

BUSINESS ASS
Miscellaneous.

LADIES' HATS RENOVATED, BLOCKED AND
DYED. THIRD FLOOR. 622 S. BROADWAY.
LOS ANGELES HAT CO.,
ELEVATOR ENTRANCE, PLATT'S MUSIC STORE.

FOR SALE—500 LETTERS, MULTIGRAPHED, $1
1000 envelopes printed $3
Room 624 Van Nuys Bldg. Main 2113.

WRITERS, SCENARIOS, SHORT STORIES TYPED,
criticised and marketed. 618 GRANT BLDG.

Attorneys and Counselors.

C. C. CAMPBELL, ATTORNEY.
Estates and Wills a specialty. Africa Free.
216 HOLLINGSWORTH BLDG. Phone 62300.

SANDOR J. VIGG, ATTORNEY AND COUNSELOR.
620 SAN FERNANDO BLDG. Phone Bdwy. 4149.

ALL LEGAL MATTERS CONSULTATION FREE.
W. A. JENKINS, 910 Mesmer-Strong, 9th-Spring.

E. S. KARHART, ATTORNEY, I. W. HELLMAN
Bldg. Wills, Trusts and Estates.

Florists and Nurseries.

FOR SALE—ORANGE SEED BED STOCK.
Florida sour and California sweet, sprouting
orange, bud stock. We can still supply 20,
000 to 40,000 first-class stock. Send orders
Riverside Nursery Co., Riverside, Cal.

SUNLAND NURSERIES,
1041 E. Colorado st., Pasadena, Cal.
Phone Colorado 6852.

Furs.

FURS — WE SELL FOR LESS. JOHN KLEIN,
Corner 9th and Broadway. 10462.

FURS REMODELED TO LATEST STYLES; SPE-
cial rates for summer. ROBERTS, 408 W. 7th.

Carpet and Rug Cleaners

DE12 RUGS, MATTRESS CLEANED, STEED 43. EX-
perts in cleaning, repairing, sewing, laying Or-
ientals, Navajos and all hand-woven rugs; lin-
seum, lino mats, mosh hooks, sold, stair pads. Phone
LINDLEY CARPET CO., 1428 Maple. Phone 29782.

CITY STEAM CARPET CLEANING WORKS, 2152
Sacramento st. M. 4257. 62220. John Jeweer.

Professional Services.

J. HENRY WOOD, EXPERT ACCOUNTANT, AUD-
itor, systematizer, 514 GROSSE BLDG. 62501.

Manicuring, Chiropody, Facial and Scalp
Treatments, Hair Dressing.

I GUARANTEE TO REMOVE WRINKLES, STOP
falling hair and teach you free of charge how
to care for hair; 3 years' experience. 912 S.
FIGUEROA. Apt. 302. Phone Bdwy. 2741.

MISS RAY, MANICURING, FACIAL AND SCALP,
238 BROADWAY, room 519. Open from 10
until 7 daily.

CHICAGO TOILET PARLORS, FACIAL AND SCALP
treatments. MISS PALMER, 312 S. Bdwy,
suite 401. Hours 10-6. Open Sundays.

MISS BROWN, 226½ S. HILL, HOTEL CLAREN-
don. Treatments, shampooing; open Sundays.
Room 27.

450 S. BROADWAY, ROOM 612. HOT OIL
treatment to prevent dandruff, stop falling
hair. Hours 10 to 6. Open Sundays.

MISS LE ROY, MANICURING, FACIAL AND
scalp, 327 BROADWAY CENTRAL BLDG., 424
S. Broadway.

SENORITA I. MENDEZ, FIRST-CLASS MANICUR-
ist, facial and scalp, 327½ W. 8TH ST.

ELECTRIC FACIAL SCALP TREATMENTS, MAN-
icuring. 306 H. HILL ST., office 304.

MANICURING AND SCALP TREATMENTS, ROOM
627 GROSSE BLDG. 134 W. 4th.

LILLIAN BURTON AND MISS LA VERNE MANI-
curists. FERGUSON BLDG. 3rd-Hill, office 308.

OLIVE CLARK, SCALP TREATMENTS, 11 TILL 6.
207 S. BROADWAY. Room 217.

314 EXCHANGE BLDG. MANICURING, SCALP
treatment. Price 50c. Hours 11-7. Sunday 11-1.

MME. HISBARD, ELECTRIC, FACIAL
creams shampooing, massage. 302 W. 11TH ST.

HOT OIL SCALP AND SPECIAL TREATMENT FOR
hair. MRS. CASE 1240 W. Sixth st. Apt. 4.

VIRGINIA MULLA, FACIAL AND SCALP TREAT-
ments. Office 415 PAY BLDG. Open Sundays.

Contractors and Builders.

R. L. SAUNDERS & CO. ..... BUILDERS.
Modern homes and flat buildings, built right,
at reasonable prices. Estimates cheerfully given
anywhere. Phone
208 VAN NUYS BLDG. Phone 62346.

WANTED—CONTRACTS FOR PAPER HANGING,
painting, tinting and repairing; best work,
right prices. W. A. GOODWIN, 2056 La Salle.
Phone 75845.

DR. JOHN KUTCH HAS RETURNED TO 218 PAY
BLDG.

FIGUEROA CURIO. WRITTEN GUARANTEE.
PHONE 58372.

Sanatoriums.

THORNTCROFT FARM SANITARIUM, GLENDALE,
CAL. INDIVIDUAL COTTAGES WITH SCREEN
PORCHES. NURSING CARE. CALL BELLE AP-
PLETREE, MANAGER. FURNISHES FOOD; PLENTY OF
MILK AND EGGS, ETC. GLENDALE 70.

PROFESSIONAL CARE FOR CONVALESCENT
Private bungalow, ideal location. 1147
4TH ST., Santa Monica.

MILK DIET AND REST CURE—
PHONE 31124.

BELVEDERE SUBURBAN SANITARIUM, COT-
tages, trained nurses, rates reasonable.

NEW DRUGLESS SCIENTIFIC MILK CURE WILL
cure disease, build strength. PHONE 579747.

PERSONAL—
Business.

PERSONAL—A HOME FOR VIOLA, QUIET,
refined, aged 11. Also for Ralph, Isabel,
11. Mary, pretty Italian, 7. Charlotte, colored,
aged 6. Marjorie, 9, and Verna Ivy Wright, 4,
sweet girls. Apply at CHILDREN'S HOME SO-
CIETY, 2414 Griffith ave.

PERSONAL—LADY GOING TO COLORADO FIRST
part of July will take child; invalid, elderly
person or business lady to Salt Lake or Colo-
rado points for reasonable consideration. Best of
references given and expected. Phone BDWY.
3819 or call 1134 CROCKER BLDG.

PERSONAL—WANTED—TEN PEOPLE SUFFER-
ing from rheumatism, neuritis, sciatica, sore-
ness, kidney, liver or bladder disorder to take
our complimentary remedy. Quick, positive re-
sults guaranteed, no medicine, free demonstration
for a limited time. 804 BRACK SHOPS.

PERSONAL—LADIES, ASK YOUR DRUGGIST FOR
Dr. Peal's Pennyroyal Pills. Safest and best relief
ever known as the best, safest, always reliable. Take
no other. Chichester's Diamond Brand Pills are
sold everywhere.

PERSONAL—WOULD YOU LIKE TO BE FEA-
tured in motion pictures and become finan-
cially interested? Excellent opportunity to a
few people now forming incorporated company.
P. O. BOX 1405, L. A.

PERSONAL—RESPONSIBLE YOUNG COUPLE WISH
to adopt very tiny or newborn baby;
agreement will be kept in strict confidence. Address
UY, box 131, TIMES OFFICE.

PERSONAL—PROF. ALTHOUSE, NOTED ASTROL-
oger and palmist, 538½ S. SPRING.
Largest practice, highest grade of work. High class
patronage solicited. 700½ S. BROADWAY.

PERSONAL—PLEASE GIVE INFORMATION LEAD-
ing to the address of Jessie L. MacLean,
formerly Ocean Park. 870 VERNON PLACE, Long
Beach.

PERSONAL—WANT A HOME FOR 14-YEAR-OLD
girl going to normal school. CHILDREN'S
HOME SOCIETY, 22232.

PERSONAL—YOU CAN OVERCOME THE THIRST
habit. Eight days' guarantee; formulas $1.
PARADISE MALT CO., Oceanside, Cal.

PERSONAL—BREW YOUR OWN BEER. SEND
for free 32-p. full particulars. PARADISE
MALT CO., Oceanside, Cal.

PERSONAL—WILL BUY DIAMONDS, PAY CASH.
M. LICHT, 960 Title Guarantee, 5th Bdy. 60261.

PERSONAL—HEARD-CHURCHILL OPTOMETRISTS
opticians, 2 stores. 709 S. Hill. 250 S. BDWY.

CHURCH NOTICES—
Liberal and Orthodox.

Liberal.

THE GIFTS OF GOD ARE FREE AND ABUN-
dant and are dispensed in accordance to His
will, and all blessings are yours if accepted on
the plan terms of the Gospel.
J. W. ROMAN, EVANGELIST AND
DIVINE HEALER.
is now in the city and can be found by those
who are suffering and need his aid, counsel,
advice and assistance. His works are based upon
the Bible and the word of God, as found in
Mark 16:17-18, and as to James 5:13-16. All
manner of diseases and ailments are treated by
him through the spirit of the Holy Ghost. A
part of Mark 16:17-18, "they shall lay hands
on the sick and they shall recover" are the
divine words of God. "Come without money or
without price, come and eat; opposite time of
of any charge. Residence, 577 Central ave.
Phone Main 2188, Los Angeles, Cal. J. W. ROMAN.

BUSINESS ANNOUNCEMENTS—
Miscellaneous.

HAVE THE SATURDAY EVENING POST FOLLOW
you on vacation. Send $2 for your next
weekly subscription or renewal to LOUIS J.
SHERMAN, Western Agent, 1349½ W. Jefferson,
PANAMA HAT—Cleaned and Blocked
MODEL HAT WORKS, 651 S. Hill.

WRITERS—
If you sell your manuscript; Reading, opinion
free. N. S. ALEXANDER, 314 Mer. Tr. Bldg.

ELECTRO-THERAPY, NEW COURSE JUST START-
ing. Diplomas issued. ELECTRIC COLLEGE OF
CHIROPRACTIC, 321 S. HILL.

MANUSCRIPTS EDITED, TYPED, CRITICISED,
marketed, course in story short and photo-
play writing by M. DAVIS SMITH, Photo-Play
Author, 1000 Grosse Bldg. Phone 62501.

GOOD-BY DANDRUFF, THE WONDERFUL DAN-
druff destroyer, 25c today. Free sample bottles.
CORNELIAN HAIR PARLORS, 616½ S. Broadway.

WILL REPAIR ANY WATCH NO MATTER HOW
badly it is all work guaranteed; year. Low
prices extra. LISSON JEWELRY CO., 123 S. Bdwy.

PIANOS TUNED, EXPERT REPAIRING, REMOD-
eling, 35 years' experience. PLATT'S MUSIC
CO., next Orpheum Theater. Phone 10103.

MANUSCRIPTS EDITED, TYPED, MARKETED,
criticised, $c folio. Address W. box 129,
TIMES OFFICE.

1058 CAHUENGA BLVD. ALL PRINTING. Low
prices. Exam. 627 Mercantile Pl. 19855.

PUBLIC STENOGRAPHY, TYPEWRITING, MR.
RICHARDS, 324 SAN FERNANDO BLDG. 60183.

LOS ANGELES FAN CO., 203-213 N. AVENUE 20.
PHONE 10660, EAST 280.

EXTERMINATE ALL INSECTS KILLED IN 2 HOURS.
Guar. PINE HILL, 4610 Compton ave. S. 32774.

WANTED—MAN TO WATER SMALL TREES, RIV-
erside home and land free, wages $15 month.
WILSON, 133 W. 21ST ST. 24076.

WANTED—PRACTICAL INSTALLMENT COLLECT-
or with motorcycle. MODEL LAUNDRY CO.

SCREEN LETTERS TYPEWRITTEN, 10c PAGE.
Stenographer, 709 Ferguson Bldg., 2nd and Hill.

CHURCH NOTICES—
Liberal and Orthodox.

Liberal.

THE GIFTS OF GOD ARE FREE AND ABUN-
dant and are dispensed in accordance to His
will, and all blessings are yours if accepted on
the plan terms of the Gospel.
J. W. ROMAN, EVANGELIST AND
DIVINE HEALER.
is now in the city and can be found by those
who are suffering and need his aid, counsel,
advice and assistance. His works are based upon
the Bible and the word of God, as found in
Mark 16:17-18, and as to James 5:13-16. All
manner of diseases and ailments are treated by
him through the spirit of the Holy Ghost. A
part of Mark 16:17-18, "they shall lay hands
on the sick and they shall recover" are the
divine words of God. "Come without money or
without price, come and eat; opposite time of
of any charge. Residence, 577 Central ave.
Phone Main 2188, Los Angeles, Cal. J. W. ROMAN.

BUSINESS ANNOUNCEMENTS—
Miscellaneous.

HAVE THE SATURDAY EVENING POST FOLLOW
you on vacation. Send $2 for your next
weekly subscription or renewal to LOUIS J.
SHERMAN, Western Agent, 1349½ W. Jefferson,
PANAMA HAT—Cleaned and Blocked
MODEL HAT WORKS, 651 S. Hill.

WRITERS—
If you sell your manuscript; Reading, opinion
free. N. S. ALEXANDER, 314 Mer. Tr. Bldg.

ELECTRO-THERAPY, NEW COURSE JUST START-
ing. Diplomas issued. ELECTRIC COLLEGE OF
CHIROPRACTIC, 321 S. HILL.

MANUSCRIPTS EDITED, TYPED, CRITICISED,
marketed, course in story short and photo-
play writing by M. DAVIS SMITH, Photo-Play
Author, 1000 Grosse Bldg. Phone 62501.

GOOD-BY DANDRUFF, THE WONDERFUL DAN-
druff destroyer, 25c today. Free sample bottles.
CORNELIAN HAIR PARLORS, 616½ S. Broadway.

WILL REPAIR ANY WATCH NO MATTER HOW
badly it is all work guaranteed; year. Low
prices extra. LISSON JEWELRY CO., 123 S. Bdwy.

PIANOS TUNED, EXPERT REPAIRING, REMOD-
eling, 35 years' experience. PLATT'S MUSIC
CO., next Orpheum Theater. Phone 10103.

MANUSCRIPTS EDITED, TYPED, MARKETED,
criticised, $c folio. Address W. box 129,
TIMES OFFICE.

1058 CAHUENGA BLVD. ALL PRINTING. Low
prices. Exam. 627 Mercantile Pl. 19855.

PUBLIC STENOGRAPHY, TYPEWRITING, MR.
RICHARDS, 324 SAN FERNANDO BLDG. 60183.

LOS ANGELES FAN CO., 203-213 N. AVENUE 20.
PHONE 10660, EAST 280.

EXTERMINATE ALL INSECTS KILLED IN 2 HOURS.
Guar. PINE HILL, 4610 Compton ave. S. 32774.

WANTED—MAN TO WATER SMALL TREES, RIV-
erside home and land free, wages $15 month.
WILSON, 133 W. 21ST ST. 24076.

WANTED—PRACTICAL INSTALLMENT COLLECT-
or with motorcycle. MODEL LAUNDRY CO.

SCREEN LETTERS TYPEWRITTEN, 10c PAGE.
Stenographer, 709 Ferguson Bldg., 2nd and Hill.

EDUCATIONAL—
Miscellaneous.

BEAUTY CULTURE PAYS BIG. FLORENTINE
HAIRDRESSING COLLEGE, oldest, largest. 227
Mercantile place.

Musical and Dramatic.

PIANO JAZZ TAUGHT 12 LESSONS. NOTE OR
Ear. WATERMAN SCHOOL, 220 Superba Bldg.

Professions and Languages.

FRENCH CONVERSATION AND WRITING
letters taught by lady who lived in France.
Write MISS HONOLD, Krotona, Hollywood.

WANTED—HELP—
Male.
Miscellaneous.

WANTED—MEN BETWEEN 18 AND 35 YEARS
of age to learn to stuff papers.
Pay increases with experience.
Beginners guaranteed $2.50. Regular work
every Saturday night in the year.
Pay in the morning. Call 9-a
MR. GEO. BELL, 5:30 p.m.,
Saturday night, at First st.
Entrance, NEW TIMES BUILDING,
First and Broadway.

WANTED—ASST. TO CYANIDE MAN, MINE, CAL.;
employer here now; wages $120
ASST. CHIEF ENGINEER, power plant $175
STENOGRAPHER, near Santa Barbara $100
ASST. to HOME MANAGER, mine, Ariz. $175
CLERKS, stockroom, employer's office $85
NIGHT HOTEL CLERK, close in ..... $50 R. & B.
Clerks, gen. males, fare paid ..... $90 R. & B.
Meat cutters, close in ..... $130-$150
Night supervisor, boys' school ..... $90 R. & B.
HUMMEL BROTHERS,
(Commercial Department.
624 S. Broadway. Suite 408.

WANTED—STENO., EXCELLENT FUTURE, $100
ASST STOCK CLERK, electrical exp. $81
SALESMAN, wholesale grocery exp. ..... $120-$200
UNDERWOOD statement mach. operator $85
BILL CLERK, Royal marking, $25 week, C.P.
DRY GOODS SALESMAN, north ..... start $125
STENOGRAPHER, Imperial Valley $135

LOS ANGELES COMMERCIAL SERVICE (Agency.)
429 Van Nuys Bldg.

WANTED—
—10—
Families to Pit Apricots.
Must have own tent and cooking utensils. Good
camping ground, free wood and water. Job will
start first of week. See
MURRAY & READY EMP. CO., 110 E. 2nd st.

WANTED—BOY, LIGHT FACTORY WORK. SOME
delivering, small wages to start, good chance
for advancement. Apply MR. STONELAKE, C/O
Fruit Juice Co., 1739 N. Alvton. Come ready for
work.

WANTED—LIVE, PLEASANT MAN FOR NIGHT
work in garage, also to wash cars, short trou-
ble, no loafer need apply. 5412 W. PICO.

WANTED—YOUNG MAN TO LEARN OUTDOOR
photography and help your own paying busi-
ness in very short while. CALL 21292.

WANTED—MAN TO WATER SMALL TREES, RIV-
erside home and land free, wages $15 month.
WILSON, 133 W. 21ST ST. 24076.

WANTED—PRACTICAL INSTALLMENT COLLECT-
or with motorcycle. MODEL LAUNDRY CO.

SCREEN LETTERS TYPEWRITTEN, 10c PAGE.
Stenographer, 709 Ferguson Bldg., 2nd and Hill.

WANTED—HELP—
Male.
Miscellaneous.

WANTED—CONSTRUCTION OFFICE MEN.
PAY ROLL CLERKS & TIME KEEPERS, $ $100
room.
COMPTOMETER operator, good future, $100 room
BOOKKEEPER, construction experience, salary
arranged. Employers here today. Call early.
BOOKKEEPERS.
Retail store BOOKKEEPER, good co. $100-$125
Fruit and produce BOOKKEEPER, groc't. $150
BOOKKEEPER, large wholesale house $100
BOOKKEEPER, uptown store, good connect. $100
BOOKKEEPER, large merchandise store $125
BOOKKEEPER, southern Arizona store $125
BOOKKEEPER, uptown store, good $100
BOOKKEEPER, single, large ranch $125
BOOKKEEPER, salaries, in operation $100
SPECIAL POSITIONS.
Wholesale grocery SALESMAN, Phoenix, Ex-
pioneer here. $150-$175. Bright future. Good house.
Assistant and ADDITIONAL RETIREMENT clerk.
Railroad disbursement accountants. Transportation
and $150-$160.
OFFICE MANAGER good oil company. Must
have oil experience. Salary arranged.
WHOLESALE GROCERY and canned goods
salesman, $150-$200.
ASSISTANT MANAGER large wholesale wood-
enware department, good wholesale house, $150
Assistant and ADDITIONAL RETIREMENT clerk.
WHOLESALE grocery TRAFFIC clerk $125.
ADVERTISING MANAGER, banking experience,
$175.
SHIPPING CLERK wholesale grocery experience,
$125.
PURCHASING AGENT, wholesale automobile,
electrical goods; also handle salesmen, $200.
ADVERTISING MANAGER, large retail store,
$150.
RETAIL STORE POSITIONS.
FLOORMAN, cloak and suits $110
WINDOW TRIMMER, Arizona $175
WINDOW TRIMMER, north $150
WINDOW TRIMMER, local ..... $100-$125
SPRING WINDOW TRIMMER, good town $100
HARDWARE SALESMEN, local and country
HARDWARE STOCK CLERK ..... $100-$125
Experienced MEAT CUTTERS ..... $125-$150
RETAIL GROCERY counter clerk $100
GROCERY ORDER clerks ..... $80-$90
DELICATESSEN clerk $100
PRODUCE CLERK $90
FURNITURE SALESMAN $21
ELECTRICAL goods clerk $100
YOUNG STOCK clerks $90
DRY GOODS CLERK, Arizona $125
OFFICE POSITIONS.
STENOGRAPHERS, mining company $150
STENOGRAPHER, imperial $140
BURROUGHS BOOKKEEPING oper. ..... $100-$120
YOUNG ELLIOTT FISHER biller, large company.
BANK STATEMENT MACHINE operator $75
OFFICE BOYS, junior ages
9TH & MAIN.
REFERENCE ASSN. AGENCY, 400 Central Bldg.

WANTED—
Office manager, preferably with oil well produc-
tion experience ..... $175-$200
Experienced window trimmer, card writer and ad-
vertising man, familiar with up-to-date sell-
ing methods, for Arizona $175
Experienced wholesale grocery salesman, able to
use typewriter $150
Experienced dry goods salesman and stock
keeper for Arizona $150
Stenographer temporary, for Imperial Valley. $150
Fair paid both ways.
Barroughs book-keeping machine operator $100
Book-keeper, preferably with railroad experience.
..... $100
EDUCATIONAL EXPERT COMPANY,
704-705 Haas Bldg. (Agency.) Broadway at 7th.

WANTED—
BOY, accountant, M. of W. experience $150
R.R. ACCOUNTANT, A. F. & B. experience $150
STENOGRAPHER, Arizona mine $125
BOOK-KEEPER, Ariz. public utility $125
TYPIST, biller, night work, $ p.m. $75
CALIFORNIA COMMERCIAL SERVICE.
Broadway Bldg. Agency. 7th and Grand

WANTED—THE
VOCATIONAL EMPLOYMENT DEPARTMENT,
Y.M.C.A., 7th and Hope sts.
Is helping many men and boys to secure employ-
ment. Fine calls coming in daily. Service a
splendid co-operative employment. Ask for C. P. BAKER, Secretary.
Second floor, Y.M.C.A. Bldg.
Office open 8 a.m. to 9 p.m. once.

WANTED—SOLDIERS AND SAILORS DISABLED
in service to take up the study of assaying,
cranding, oil flotation, etc. Let me place you in
a position where you can earn $250 a month;
the other fellow is doing it; why not you? It
doesn't cost a cent to investigate, and it may
be the best step of your life. Come in and let's talk
it over. HEDGES LABORATORY 625½ S. Spring
st. (See Learn Trades ad.)

WANTED—IMMEDIATELY ACTIVE YOUNG MEN
to prepare for CALIFORNIA RAILWAY MAIL
CLERKS; several exams. Aug. 6th. Salary, chance,
good salary and travel extreme money; promotion.
See MISS WILSON, civil service expert, 602 Rob-
erts Bldg., 3rd and Main. (See Inst. Adv.)

WANTED—IMMEDIATELY, FEW BRIGHT YOUNG
MEN, over 18, under 35 to quickly prepare for
RAILWAY MAIL CLERKS. Salary $1100 and
travel allowance. First appointment MR.
HOFF, 820 Story Bldg. (See Inst. Adv.)

WANTED — JAPANESE OR CHINESE TO DO
cooking and downstairs work in small family in
Wilshire district. Must be good cook and have
good reference. wages $60. Apply 626 S. KINGS-
LEY DRIVE. 56596.

WANTED — TEN MEN TO DEMONSTRATE AND
sell our Universal Auto Lock for all cars. It
does not take a salesman to sell this lock, as-
wherever it is exhibited it sells on sight. It is
burglar-proof, rat-proof and all-proof. The great-
est seller on the market. Over nine sold in one
day. Call at 307-8-9 HIBERNIAN BLDG.

WANTED—AT ONCE, SEVERAL HUSTLE BOYS
over 17 years of age to work for RAILWAY MAIL
CLERKS. Salary $1100 and travel allowance.
Regular commission. MR. HOFF, Civil Service Ex-
pert, 820 Story Bldg. (See Inst. Adv.)

WANTED—
2 Ruth drafter operators, Palo Verde Valley.
Boss here $150
HUMMEL BROTHERS' EMPLOYMENT AGENCY,
116-118 East Second st.

WANTED—FIRST-CLASS BOOK-KEEPER, TAKE
charge small office, married man, fine chance
for right man, with excellent firm 1130
PACIFIC AUDIT & SYSTEM CO., Inc. (Agency.)
726 Union Oil Bldg., 7th and Spring sts.

WANTED—EXPERIENCED DRY GOODS MAN; EX-
perienced groceryman; experienced window trim-
mer and card writer; splendid opportunity for right
give details of experience, age and salary ex-
pected. W. L. SCALLY, Lemoore, Kings Co., Cal.

WANTED—SINGLE MAN WHO SPEAK SPANISH
to work on Patents free, "Fifth Floor, CENTRAL
BLDG., 6th and Main sts.

FOTTENGER and POTTENGER
Solicitors of patents. Inventions, financed,
developed and marketed. Scientific patents, design-
ing, drafting and engineering a specialty. E.
FULTON POTTENGER, Consulting Engineer, 625-
629 Exchange Bldg. 11625.

WESTALL AND WESTALL
Patent Attorneys.
214-16-18 Trust and Savings Bldg.
6th and Spring sts. Phone 62062.

EDUCATIONAL—
Miscellaneous.

BEAUTY CULTURE PAYS BIG. FLORENTINE
HAIRDRESSING COLLEGE, oldest, largest. 227
Mercantile place.

Musical and Dramatic.

PIANO JAZZ TAUGHT 12 LESSONS. NOTE OR
Ear. WATERMAN SCHOOL, 220 Superba Bldg.

Professions and Languages.

FRENCH CONVERSATION AND WRITING
letters taught by lady who lived in France.
Write MISS HONOLD, Krotona, Hollywood.

WANTED—HELP—
Male.
Miscellaneous.

WANTED—MEN BETWEEN 18 AND 35 YEARS
of age to learn to stuff papers.
Pay increases with experience.
Beginners guaranteed $2.50. Regular work
every Saturday night in the year.
Pay in the morning. Call 9-a
MR. GEO. BELL, 5:30 p.m.,
Saturday night, at First st.
Entrance, NEW TIMES BUILDING,
First and Broadway.

WANTED—ASST. TO CYANIDE MAN, MINE, CAL.;
employer here now; wages $120
ASST. CHIEF ENGINEER, power plant $175
STENOGRAPHER, near Santa Barbara $100
ASST. to HOME MANAGER, mine, Ariz. $175
CLERKS, stockroom, employer's office $85
NIGHT HOTEL CLERK, close in ..... $50 R. & B.
Clerks, gen. males, fare paid ..... $90 R. & B.
Meat cutters, close in ..... $130-$150
Night supervisor, boys' school ..... $90 R. & B.
HUMMEL BROTHERS,
(Commercial Department.
624 S. Broadway. Suite 408.

WANTED—STENO., EXCELLENT FUTURE, $100
ASST STOCK CLERK, electrical exp. $81
SALESMAN, wholesale grocery exp. ..... $120-$200
UNDERWOOD statement mach. operator $85
BILL CLERK, Royal marking, $25 week, C.P.
DRY GOODS SALESMAN, north ..... start $125
STENOGRAPHER, Imperial Valley $135

LOS ANGELES COMMERCIAL SERVICE (Agency.)
429 Van Nuys Bldg.

WANTED—
—10—
Families to Pit Apricots.
Must have own tent and cooking utensils. Good
camping ground, free wood and water. Job will
start first of week. See
MURRAY & READY EMP. CO., 110 E. 2nd st.

WANTED—BOY, LIGHT FACTORY WORK. SOME
delivering, small wages to start, good chance
for advancement. Apply MR. STONELAKE, C/O
Fruit Juice Co., 1739 N. Alvton. Come ready for
work.

WANTED—LIVE, PLEASANT MAN FOR NIGHT
work in garage, also to wash cars, short trou-
ble, no loafer need apply. 5412 W. PICO.

WANTED—YOUNG MAN TO LEARN OUTDOOR
photography and help your own paying busi-
ness in very short while. CALL 21292.

WANTED—MAN TO WATER SMALL TREES, RIV-
erside home and land free, wages $15 month.
WILSON, 133 W. 21ST ST. 24076.

WANTED—PRACTICAL INSTALLMENT COLLECT-
or with motorcycle. MODEL LAUNDRY CO.

SCREEN LETTERS TYPEWRITTEN, 10c PAGE.
Stenographer, 709 Ferguson Bldg., 2nd and Hill.

WANTED—HELP—
Male.
Miscellaneous.

WANTED—
GOOD PAY.
BIG FUTURE.
IN THE AUTO AND TRACTOR BUSINESS.
Learn it RIGHT at the oldest and most efficient
school in the country. (Established 15 years.)
All modern equipment. Individual teaching,
training under expert instructors. Select one of
the following courses and start NOW.
AUTO MECHANICS
TRACTOR ENGINEERING
AUTO IGNITION.
VULCANIZING
MACHINE SHOP WORK.
WE HELP students earn their living.
WE ASSIST graduates to responsible positions.
Over 5000 Successful Graduates.
YOU ARE INVITED TO VISIT OUR SCHOOL.
NATIONAL AUTOMOTIVE SCHOOL,
FIGUEROA AT EIGHTH.
See Inst. Adv.

WANTED—MURRAY & READY,
Leading Employment and Labor Agents,
110 East 2nd st.
Blacksmith, city, $6c hour; 2 boilermakers,
city, $66c hour; 2 boilermaker's helpers, 55c
hour; plasterer, call 7 a.m., $6 day, found; mor-
tar mixer, call 7 a.m., $4 day, found; machinist,
soda company, 65c hour; 3 carpenters, Ventura
county, $5 day; 2 lathe machinists, 80c hour; 10
firemen, $3 day; 2 tank builders, 45c hour; 10
carpenters, city, $6 day; 5 carpenters, Ariz., $6.50
day; 5 fence painters, $4 day; 5 machine miners,
$4-$5.50 day; 2 machine miners, free fare,
25 day; bottle washer, $80 month; gardener,
ranch, $60 month, found; cooks, bankers, waiters,
bus men, janitors, porters.
Ranch hands, teamsters, milkers, hay baler men.
Married rancher near Santa Ana.
..... $75-$80 month, house
Married rancher, 150 cows, $110 mo., found
Married milker, 15 cows ..... $100 mo., house
12 families to cut asparagus ..... 3c box
50 laborers, city county.
See us first if looking for work.
We Lead—Others Follow.

WANTED—
AUDITOR-ACCOUNTANT, office mgr. $150
EXP. WHOLESALE GROCERY SALESMAN $150
EXP. RAILROAD PASSENGER CLERK $117.50
SHOE SALESMAN, FITTER, TRIMMER $140
3 DRYGOODS SALESMEN, STOCK-KEEPING $150
STENO.-BOOK-KEEPER, country ..... $125-$150
DRESS GOODS, SILK DEPT. SALESMAN $125
BOOK-KEEPING gen. office, etc. $125
EXP. FREIGHT CHECKER, city $120
EXP. OIL SALESMAN, "lubricating" ..... $25 wk.
EXP. SALESMAN, specialties, chance $125
EXP. TIRE ADJUSTER, CLERK $100
BOOK-KEEPER, Ave Sts., near city $100
BANK BOOK-KEEPER, 2 years $150
ASST. AGENT, freight house exp. $100
JUNIOR BOOK-KEEPERS, TYPISTS, CLERKS.
STENOGRAPHERS, general $90
PACIFIC AUDIT & SYSTEM CO., INC. (Agency.)
726 Union Oil Bldg., 7th and Spring sts.

WANTED—ACCOUNTANT, OFFICE MGR. $150
EXP. MGR. & SALES, country retailer $150
STENOGRAPHERS ..... $75-$85-$100-$140
BOOK-KEEPER AND CASHIER $90
BOOK-KEEPERS & CLERKS, wants 4 ..... $65 & $75
SALESMAN, WHOLE GROCERIES, Ariz. Open
BOOK-K

Classified Liners.

WANTED—HELP— Female.

Household and Domestic.

[W]ANTED—RELIABLE WOMAN FOR CARE OF 2 children and upstairs work. 815 S. KINGSLEY DRIVE. 560205.

[W]ANTED — GIRL TO HELP WITH HOUSEWORK three hours in morning. Take West Adams through car to 2530 WEST BLVD.

[W]ANTED—TWO YOUNG WHITE GIRLS AS COOK and second maid, good wages. Phone MRS. SAUER, between 10 and 4. 558678. 2317 W. 6th st.

[W]ANTED—AT ONCE, GIRL FOR COOKING AND housework, partial care of 2-year-old child; wages $40 to $45. Wilshire 3823.

[W]ANTED—EXPERIENCED GIRL FOR COOKING and general housework, no laundry, good wages. 3402. 440 ARDEN BLVD.

[W]ANTED — YOUNG GIRL TO ASSIST WITH children and light housework, can go home nights. PHONE 26145.

[W]ANTED — WHITE WOMAN FOR GENERAL housework, no washing, sweeping done, $35 month. Call WEST 3273.

[W]ANTED—EXPERIENCED NURSE FOR 2-YEAR-old child, pleasant home, wages $40. PH. 5430.

[W]ANTED—MAID FOR COOKING AND GENERAL housework, 3 in family, wages $45. PH. 560...

[W]ANTED — GOOD COOK FOR SMALL FAMILY; pleasant home; wages $40. PHONE 568420.

[W]ANTED—GIRL TO ASSIST WITH HOUSEWORK. 120 E. NORTON. 560154.

[W]ANTED—GIRL OR WOMAN TO ASSIST WITH housework and 2 children. PHONE 72283.

[W]ANTED — YOUNG GIRL TO ASSIST WITH housework, 3 or 4 hours. 51225.

[W]ANTED — SCHOOLGIRL FOR MOTHER'S ASsistant during summer. WILSHIRE 5207.

[W]ANTED—COOK FOR SANATORIUM, CLOSE TO city. Apply ROOM 1008, 424 S. Bdwy.

[W]ANTED—GIRL FOR GENERAL HOUSEWORK. Good salary. PHONE 560921.

[W]ANTED—GOOD PLAIN COOK. CALL 21469.

Hotel, Restaurant, Club.

[W]ANTED — 2 YOUNG LADIES WITH LUNCH counter experience. See MR. KUZELL at 11 a.m., today, Van de Kamp's, 126 W. 5th st., opposite Rosslyn Hotel.

[W]ANTED—EXPERIENCED CARVER, ALSO COOK, VENICE CAFETERIA, 1305 Ocean Front, Venice, Cal.

[W]ANTED—EXPERIENCED WAITRESS AT THE MELROSE HOTEL, 120 S. Grand. Call 10074.

[W]ANTED—EXPERIENCED CHAMBERMAID, $30, room and board. HOTEL HOLLYWOOD.

[W]ANTED—WAITRESS. APPLY AT ONCE. CALIFORNIA CAFE, 355 S. Spring.

[W]ANTED — EXPERIENCED CHAMBERMAID. AUDITORIUM HOTEL, 5th and Olive.

[W]ANTED—A HOUSEKEEPER. APPLY AFTER 3 p.m. BROWNSTONE HOTEL, 427 E. 5th st.

[W]ANTED — CHAMBERMAID, OCCIDENTAL HOTEL, 425 S. Hill.

[W]ANTED—CHAMBERMAID. APPLY TO HOUSEkeeper, BRISTOL HOTEL, 845 S. Hill.

Professions and Vocations.

[W]ANTED—NIGHT NURSE FOR SANATORIUM, near the city, 12 hours duty. Apply at once, ROOM 1008, 424 S. Broadway.

WANTED—HELP— Male and Female.

Miscellaneous.

[W]ANTED—APRICOT PITTERS WILL FURnish tents, wood, water, stove, wire springs, mattress. Will pay 15 cents per box for 5-lb. boxes. Nice place for camp under oak trees. Address MRS. C. A. WELCH, R. F. D. Santa Paula, Cal.

[W]ANTED—PLEASANT AND PROFITABLE EMployment for well-educated men and women of attractive personality. Work dignified and strictly educational. No books or magazines. $100 a month guaranteed to start. Address C, box 28, TIMES OFFICE.

[W]ANTED—MAN AND WIFE, WAITER AND MAID, club, $80 & B. & B., employer in office this morning; man and wife, janitor and maid, $100 and apt.; man and wife, cook, housework, garden, city, $100. MRS. PATTEN'S EMPLOYMENT AGENCY, room 416 Byrne Bldg., 253 S. Bdwy.

[W]ANTED—PEOPLE WITH REAL TALENT, INterested in motion pictures, can secure real connection with a production corporation by becoming financially interested. Address K, box ..., TIMES OFFICE.

[W]ANTED—MAN AND WIFE, GARDENER AND cook, $125; another, $160; janitors, $100. SWEDISH-AMERICAN EMPLOYMENT AGENCY, 311½ S. Broadway.

[W]ANTED — ELDERLY COUPLE, GERMAN OR French, to help in the house and the garden; ... wants good home more than big wages. 1249 ... 30TH ST.

[W]ANTED — FIVE LIVE WIRE HIGH SCHOOL students, earn $5 to $10 a day. Splendid vacation opportunity. 562 LANKERSHIM BLDG.

[W]ANTED—MAN AND WIFE, APT.-HOUSE MGR. with local references. Address D, box 108, TIMES OFFICE.

[W]ANTED—MEN AND WOMEN TO ... apricot dryer. Address J. W. BU...

[W]ANTED—PRINTERS, PLATEN PRESS feeders. 209 N. BROADWAY.

Investment Required.

[W]ANTED—ACCOUNTANT ABLE TO ... and conduct a public accounting ... your own to represent us in southern ... territory. You will be in business ... will have our backing and reputation behind ... You must be A1 and come highly recommended. Must have at least $350 to finance yourself. This is strictly legitimate and an opportunity that is seldom offered. Write or call on MR. SAWYER, 1124 Title Insurance Bldg., Los Angeles.

[W]ANTED—YOUNG MAN TO LEARN KODAK DEveloping, enlarging, framing, etc.; must invest $800 for half interest in nice business. 110-A E. BROADWAY, Glendale.

Instruction Course.

[W]ANTED—HANDY MAN OR FAIR MECHANIC who can invest $200 and his services, salary to start, $35 week, only men who want steady employment and are reliable; money returned in thirty days, must be able to start work at once, send phone number, and address D, box 91, TIMES OFFICE.

[W]ANTED—RAGTIME PIANO PLAYING TAUGHT in 20 lessons, saxophone. Write for booklet. CHRISTENSEN SCHOOL OF POPULAR MUSIC, 29 S. Grand. 63793.

[W]ANTED—SEVERAL LADIES TO ASSIST IN OFfice in exchange for courses in shorthand, typewriting and book-keeping. DUTTON COMMERCIAL SCHOOL, 405 Consolidated Realty Bldg.

[W]ANTED—MEN TO LEARN VULCANIZING AND tire business in a business place not a school. Inquire 218 E. SEVENTH ST.

[W]ANTED — PRACTICAL AUTO AND TRACTOR courses. N. A. S., 809 S. Figueroa. Catalog free.

[W]ANTED—MEN TO PREPARE FOR GOVERNment positions. MISS WILSON, 602 Roberts Bg.

[W]ANTED — SEE Y. M. C. A. AUTO SCHOOL. Get started right. 731 S. HOPE.

[W]ANTED—LADIES TO LEARN HAIRDRESSING. MACDONALD'S, 204 Mercantile place.

[W]ANTED—MEN AND BOYS TO PREPARE GOVT. positions. MR. HOFF, 820 Story Bldg.

[W]ANTED—LEARN PICTURE ACTING AT HOLLYwood studio. 5624 Virginia ave. Phone 59162.

[W]ANTED—LEARN MORE, EARN MORE. I. C. S., 220 Haas Bldg. 7th and Broadway.

[W]ANTED—MEN TO LEARN VULCANIZING, BEST practical course. 1036 S. MAIN ST.

[W]ANTED—BIG DEMAND FOR MILLINERS. PREpare yourself at EDITH MAY'S, Brack-Shops.

[W]ANTED—LEARN BEAUTY CULTURE. LEADER COLLEGE. Estab. 12 years. 228 Mercantile Pl.

WANTED—AGENTS— And Canvassers.

[W]ANTED—MEN AND WOMEN, QUICK REturns, fine profit. Call this week 2 to 4 p.m. 814 S. FLOWER ST.

EMPLOYMENT— Agencies.

[W]ANTED — COLORED, DOZENS OF JOBS FOR chambermaids, porters, janitors, gen. housework, make quick. Big wages $10 to $25 week. COLEMAN, the Old Reliable, 211 E. 2nd, Bdwy. 2106.

[W]ANTED — KATHERINE BARR EMP. AGENCY. BEST HELP OF ALL KINDS, COLORED SPECIALTY. 102 S. SPRING, 66126.

[W]ANTED — THE PACIFIC JAPANESE AAA EMP. AGENCY, 319 S. GRAND AVE. 61078. MAIN 1714.

[W]ANTED—A. B. C. JAPANESE EMPLOYMENT AGENCY, 311 S. Olive st. 65718. Main 1947.

WANTED—SITUATIONS— Male.

Miscellaneous.

[W]ANTED— EXECUTIVE POSITION BY DIScharged lieutenant-colonel field artillery. Long experience organization, construction and plantation work Cuba and Philippine Islands. Speak Spanish, French. Prefer salary and bonus arrangement. Salary not less $3600. Address R, box 552, TIMES BRANCH OFFICE.

[W]ANTED — DISCHARGED SERGEANT, ENG. Corps, 28 years old, sober, 18 months overseas, speaks, reads and writes French. Acted as interpreter, requisition and claims officer while overseas. All man for right party. Address D, box 91, TIMES OFFICE.

[W]ANTED—YOUNG MAN WANTS POSITION IN any branch of the automobile business, handy with tools, music; invest small capital. Address E, box 301, TIMES BRANCH OFFICE.

[W]ANTED—COMPANION, SECRETARY, ATTENDant for elderly person or invalid, by well-educated, companionable middle-aged man; highest references. Address E, box 56, TIMES OFFICE.

[W]ANTED — TAKE CARE OF PRIVATE RESIdence for summer or part, by middle-aged responsible party, without family. Address E, box 42, TIMES OFFICE.

[W]ANTED—50 SCHOOL BOYS WANT WORK, 18 years up; work of all kinds. Main 4466. 1001 CENTRAL AVE.

[W]ANTED — EXPERIENCED CAFETERIA MAN wants position as manager. Address box 51, R.D. 27, WRIGHTS, CAL.

[W]ANTED—SITUATION, COLORED HOUSEMAN, janitor, porter, or electric elevator operator, hotel or apt.-house. SO. 2555-J.

[W]ANTED—GENTLEMAN DESIRES CARE OF semi-invalid, either boy or man. Address D, box 137, TIMES OFFICE.

[W]ANTED—POSITION BY JAPANESE AS PORTER in auto store or garage. 21786.

[W]ANTED—PRACTICAL MALE NURSE, ATTENDant, desires work. C.S. preferred. PHONE 11615.

WANTED—SITUATIONS— Male.

Miscellaneous.

WANTED—POSITION, CAR WASHER OR TRUCK driver. B, 3249.

WANTED—YOUNG BOY ABOUT 16 YEARS OLD, wants work in a grocery store. CALL 64848.

WANTED—BY CARPENTER, WORK AT $4 DAY. Phone WILSHIRE 3411.

WANTED — BY BOY OF FIFTEEN, WORK IN afternoons and evenings. Phone 260169.

Store and Office.

WANTED—
Interview urgently solicited by energetic young man seeking position, 13 years' responsible positions, clerical and executive. Man of family, correct habits, clean record, forceful character, neat appearance, good address. Address Z, box 213, TIMES OFFICE.

WANTED—
Fire, casualty insurance man, desires change to progressive firm affording future, office or field. High grade man. Excellent references. Will invest. Address B, box 57, TIMES OFFICE.

WANTED—EXPERIENCED, STEADY, RELIABLE married man desires position as clerk in groceries or men's clothing store, start me at anything I can make good. Speak Spanish. Phone MAIN 2462. 612 SAN JULIAN.

WANTED—POSITION IN STORE OR OFFICE BY middle-aged man of business experience. Reliable. Can give bond. Address E, box 148, TIMES OFFICE.

WANTED—YOUNG MAN, GOOD BOOK-KEEPER and stenographer, now employed, will do extra work few evenings a week, can furnish typewriter. Address D, box 258, TIMES OFFICE.

WANTED—DISCHARGED SOLDIER 24 YEARS old wants employment as a book-keeper. Will work outside of city. Address K. HOGARTH, 1135 Cedar, Long Beach, Calif.

WANTED — GENTLEMAN SPEAKING SPANISH, French and fairly good English, wishes position as correspondent or general office work. A1 references. Address D, box 196, TIMES OFFICE.

WANTED—ACCOUNTANT WOULD KEEP BOOKS and help finance promising business. Address D, box 122, TIMES OFFICE.

Salesmen and Solicitors.

WANTED—SALESMAN, AGE 28, NEAT APPEARANCE EDUCATED, POSSESSING INITIATIVE AND ABILITY. HONEST WORKER WITH YEARS' SALES EXPERIENCE COVERING MANAGEMENT AND ROAD WORK. WANT LEGITIMATE PROPOSITION. HAVE OWN CAR. P. O. BOX 681, LOS ANGELES, CAL.

Trades.

WANTED — YOUNG MAN, 18 YEARS, WISHES position as auto mechanic helper. Has had several years' experience. WAHMAN, 913 Downey Road.

WANTED — SITUATION BY MECHANICAL draftsman, technical, experienced, practical machine design, vicinity of Los Angeles. Address O, box 470, TIMES BRANCH OFFICE.

WANTED—CANDY AND ICE CREAM MAKER wants job. Address R, box 415, TIMES BRANCH OFFICE.

WANTED—PLASTERING AND CEMENT WORK, day or contract. References. BDWY 2186.

WANTED—BRICK AND CEMENT WORK, PATCH plastering, honest work and prices. S. 5710-M.

Chauffeurs, Teamsters, Etc.

WANTED—CHAUFFEUR CAN TAKE A PERMAnent position June 30. Returned soldier, excellent character, A1 driver, good mechanic, best references; principal experience on Cadillac 8, Pierce Arrow, and Marmon cars. DEAMER, Wil. 6355.

WANTED—DISCHARGED SOLDIER WISHES POSItion as chauffeur, familiar with all makes of cars, able to do own repairs. Address R, box 435, TIMES BRANCH OFFICE.

WANTED—SITUATION AS FIRST-CLASS CHAUFfeur and mechanic any high-grade car, with private family, good references, 8 years' experience in city. Call 73812 after 6 p.m.

WANTED—TWO EXPERIENCED AUTO DRIVERS would like to get employment with private party. Capable of handling any make machine. Address E, box 252, TIMES OFFICE.

WANTED—COLORED CHAUFFEUR WISHES POsition with private family; first-class man; good city reference. Call WIL. 4042; 3 to 5:30.

WANTED—POSITION AS CHAUFFEUR; EXPERIenced on all high-grade cars; expert mechanic. Main 1290. E. NEWTON.

WANTED—POSITION AS CHAUFFEUR BY MANY years' experienced Japanese; drive any make car; know all roads; best references. OGATA, 13573.

WANTED — BY CHAUFFEUR, THOROUGHLY competent, reliable; local references, first-class. PHONE 12639.

WANTED — BY YOUNG MAN, EXPERIENCED chauffeur, careful, reliable. PHONE 12639, MAIN 1095.

WANTED — YOUNG MAN WISHING PRIVATE driving, can do repairing. Will give city references. Call evenings, MAIN 3628, Apt. 8.

WANTED—CHAUFFEUR, EXPERIENCED, HIGH grade cars. MR. YAHR, 13578.

Hotel, Restaurant, Club.

WANTED — BY FIRST-CLASS, ALL-AROUND American cook place city or country, temperate, experienced, steady. State particulars or call 9 a.m. BRADNER, 237 E. Second st.

WANTED—CITY POSITION BY HOTEL CLERK. Extensive experience, exceptionally competent. WILLIS, 822 W. 6th st. Pico 1007.

WANTED—SITUATION BY CHEF, EXPERIENCED and steady. Call WEST 4185.

Farm and Garden.

WANTED—MARRIED ORCHARDIST, NO CHILdren, wishes position taking care of grove or home place. Address VC, box 25, TIMES OFFICE.

WANTED—BY GOOD, CLEAN, RELIABLE, COMmon gardner. Private place to care for part time. Good references. Address E, box 144, TIMES OFFICE.

WANTED — JAPANESE, FIRST-CLASS GARDENER wants a situation by month, guarantee work. 1028½ BERENDO ST., rear. ASKA.

WANTED—MAN WITH WIFE AND TWO CHILdren wants position on ranch with house. R. D. 1 524; San Gabriel, Cal.

WANTED — MARRIED MAN, EXPERIENCED IN farming, wants job on ranch. PHONE 558485.

WANTED—I SPADE GARDENS, MOW LAWNS; other such work. BDWY. 4493.

Carpentering, Painting, Paperhanging.

WANTED—PAINTING, TINTING, PAPER-HANGing materials, workmanship, very best. GOODWIN, F3115. Ver. 2037. 734½ S. Hill.

WANTED—TINTING DONE IN THE RIGHT WAY at the right price, discharged from the service and want work. PHONE 63337.

WANTED — PAINTING, TINTING, AND PAPERhanging, clean, careful work, reasonable. 25203.

WANTED—FOR REPAIR AND NEW CARPENTER work call PHONE 73420.

WANTED — TINTING, PAPERHANGING, AND painting by colored painter. BDWY. 4714.

WANTED—EXPERIENCED PAINTER WANTS tinting, enameling, varnishing. S. 4239W.

WANTED—TINTING, PAINTING, ENAMELING, good workmanship, clean painters. SO. 1281.

Day Work.

WANTED— HOUSE CLEANING, VACUUM; floors, windows, by an experienced man. BLAKELOCK. Main 1289.

WANTED—SITUATIONS— Female.

Miscellaneous.

WANTED — YOUNG CHRISTIAN LADY CHEERful disposition, refined, musical, will be companion to lady, Catalina Island, 2 months or longer. Particulars. Address E, box 136, TIMES OFFICE.

WANTED — REFINED WOMAN WILL TAKE charge of children or semi-invalid, city or beaches; best of references. MRS. STANLEY, 638 Towne ave. Bdwy. 6517.

WANTED—SITUATION, FIRST CLASS JAPANESE embroidery lady, want letter work. Take in home. 982 S. BERENDO ST. Home phone 74723.

WANTED—YOUNG GIRL WISHES TO CARE FOR children evenings and Sundays while parents go out. 765485, ask for 14 annex.

WANTED — A HOME FOR 16-YEAR-OLD GIRL who attends special school. CHILDREN'S HOME SOCIETY, 22532.

WANTED—TO WORK FOR ROOM AND BOARD, small compensation, good cook, adults. Address E, box 146, TIMES OFFICE.

WANTED—EXPERIENCED SWITCHBOARD OPerator wishes position; hotel preferred. Address D, box 198, TIMES OFFICE.

WANTED—BY AN EXPERIENCED GOVERNESS, care of children by day or hour. BRIGGS APT. Phone 10513, call Apt. 207.

WANTED—PRACTICAL NURSE WILL CARE FOR invalid, assist with light duties. 61308.

WANTED—BY 2 SWEDISH GIRLS, FIRST-CLASS cook and second maid. 12639.

WANTED — PRACTICAL CHRISTIAN SCIENCE nurse, desires engagement. BROADWAY 8412.

WANTED—YOUNG RELIABLE WOMAN WANTS few hours work evenings. PHONE 52436.

WANTED—AN EXPERIENCED NURSE OR HOUSEkeeper wishes position. PHONE 63043.

Store and Office.

WANTED—YOUNG GIRL WISHES POSITION IN office, some knowledge of typewriting and multigraphing. Call WILSHIRE 6399 or write D. B., 2701 Sunset blvd.

WANTED — COMPETENT, RELIABLE BOOKkeeper wishes position, 10 years' experience, fine penman. Address R, box 571, TIMES BRANCH OFFICE.

WANTED—STENOGRAPHER WITH LIMITED EXperience wishes position in doctor's office or general clerical. Start reasonable salary. Address M, box 318, TIMES BRANCH OFFICE.

WANTED — BY NEAT COLORED GIRL TO DO personal mail work or maid in store. Phone WILSHIRE 1636, 1134 KINGSLEY DRIVE.

WANTED — WIFE OF AN ARMY MAN OVERseas wants secretarial position. Splendid references. PHONE 55112.

WANTED—YOUNG LADY, SPANISH AND ENGlish book-keeper, typist, references. BDY. 7696.

Nurses.

WANTED—TRAINED NURSE WANTS POSITION; obstetrics a specialty. BOYLE 979.

WANTED — QUIET, REFINED GIRL WISHES care of children at beach. 421 W. 58TH.

WANTED—IF YOU WANT A GOOD PRACTICAL nurse, PHONE 577715.

WANTED—C. S. NURSE DESIRES POSITION. Phone MISS PARSONS, S. 4337R.

Housekeepers, Domestics, Cooks.

WANTED — STRAIGHT COOKING, CITY OR beach by competent Swedish cook. Refs. 10266.

WANTED—SITUATIONS— Female.

Housekeepers, Domestics, Cooks.

WANTED — POSITION HOUSEKEEPER IN gentleman's home, apartment house or hotel; no objection to outside of city; no incumbrances, best of references and experience. Address R, box 562, TIMES BRANCH OFFICE.

WANTED — COMPETENT PERSON, 42, WANTS position as housekeeper or nurse, attendant to lady or gentleman. E. CLARKE, 3788 S. Wisconsin st.

WANTED—POSITION AS COOK OR COOK AND downstairs; references; cooking a specialty. Give phone and all particulars. Address D, box 147, TIMES OFFICE.

WANTED—LADY WITH 2 CHILDREN WISHES position as housekeeper for gentleman. Consider good home more than wages. Address D, box 179, TIMES OFFICE.

WANTED—BY COMPETENT WOMAN WITH BOY 7 years old, position as working housekeeper in small home. 203 N. MALABAR.

WANTED—LADY WISHES POSITION AS HOUSEkeeper for gentleman. No objection to 1 or 2 children. Address D, box 150, TIMES OFFICE.

WANTED—POSITION BY COMPETENT WOMAN cook, downstairs work. Wages $50. Phone 52462.

WANTED—BY GOOD COOK, HOUSEKEEPER, 2-3 adults, no laundry, sleep home. $10 week. Phone 528271 or call 773 OTTAWA.

WANTED—COOKING BY MIDDLE-AGED AMERIcan woman, country, camp, or beach. Best refs. Address D, box 151, TIMES OFFICE.

WANTED—A GOOD COOK DESIRES POSITION, wages $60. Address D, box 109, TIMES OFFICE.

WANTED—A POSITION AS HOUSEKEEPER FOR one or two gentlemen, or an elderly couple; am widow, can give best of references. SO. 6431.

WANTED — BY FIRST-CLASS COOK, POSITION private family, $60. Call 660 S. SICHEL.

Dressmakers and Seamstresses.

WANTED—DRESSMAKING, AT MY HOME ONLY, prices $12.50 to $15, including any kind of embroidery or braid work; will be glad to show you my work. PHONE 558082.

WANTED—NO RISK, NO TROUBLE, HEAPS OF style, for little girl's frocks. See GERRIE GAIL, 609 Title Guarantee Bldg.

Professions and Vocations.

WANTED—POSITION, TWO LADIES, EXPERIenced in millinery and ready-to-wear; want position in smaller place near L. A. Address D, box 143, TIMES OFFICE.

Day Work and Laundresses.

WANTED—VERY NEEDY MOTHER WITH FIVE children to support wants rough dry laundry to take home. WEST 299.

WANTED — BY FIRST-CLASS COLORED LAUNdress, day work or bundles to take home. Call SOUTH 2186-R.

WANTED—EXPERIENCED WHITE LAUNDRESS and house cleaner; quick, willing worker, anything required. 41274.

WANTED—WORK BY DAY OR HALF DAY, BY week, by colored woman. PICO 2862 around 5 p.m.

WANTED—DAY WORK, GOOD LAUNDRESS, AND A1 cleaner. Call after 6 p.m., 19892.

WANTED — COLORED GIRL WISHES HALF day's work. No Sundays. SOUTH 5218.

WANTED — BY COLORED GIRL, HALF DAY work, no Sundays. BDWY. 3215.

WANTED—COLORED WOMAN WANTS LAUNdry work by day. BDWY. 7551.

WANTED—SITUATIONS— Male and Female.

WANTED—JAPANESE MARRIED MAN WISHES position to family and husband, can do any kind work but his wife help. for you without wages but she want learn English, housekeeping and cooking. Address 1050 CROCKER ST. Phone 63016.

WANTED—MAN AND WIFE, COOK AND HELPer, institution or restaurant, fully capable. Address Cook, 740 W. PICO. Telephone 22094.

WANTED— To Rent.

Rooms.

WANTED—BY YOUNG LADY, EMPLOYED, ROOM, private family, Westlake district, breakfast, home privileges. Address R, box 445, TIMES BRANCH OFFICE.

WANTED—ROOM AND GARAGE BY BUSINESS man. Address P, box 466, TIMES BRANCH OFFICE.

Rooms and Board.

WANTED—QUIET HOMELIKE PLACE, PLAIN feed, for young woman, Boyle Heights or near Normal School. Want upstairs, S.W. room. Tel. HOLLYWOOD 3342. Address 908 N. Harvard Blvd.

WANTED—A SMALL SUNNY BEDROOM IN PRIVate house, with conveniences, and good table board in Hollywood, by a single man. Address A, box 146, TIMES OFFICE.

Houses.

WANTED—
WE CAN SECURE YOU MUCH HIGHER RENTALS THAN YOU HAVE BEEN OBTAINING FOR HOUSES—FLATS—BUNGALOWS, FURNISHED AND UNFURNISHED, ALL SIZES—PRICES—DIRECTIONS, SUBURBAN AND SEASIDE, AS WELL AS LOS ANGELES. LIST IMMEDIATELY.
WRIGHT-CALLENDER-ANDREWS CO., Ground Floor—403 S. Hill—Ground Floor. 10745. Wright & Callender Bldg. Main 8040.

WANTED—
OUR WAITING LIST IS SUFFICIENTLY LARGE THAT WE CAN IN MOST CASES GET YOU A TENANT THE SAME DAY YOUR PROPERTY IS LISTED, FURNISHED OR UNFURNISHED, $50 AND UP.
GILES & LAACK. 60549. 608-10 HAAS BLDG. BDWY. 2556.

WANTED—BY JULY 10, 5 OR 6-ROOM UNfurnished bungalow in southwest close to school. Best of ref. J. C. STENSON, care Fairbanks Morse & Co.

WANTED—TO RENT UNFURNISHED MODERN house, 7 rooms and sleeping porch, near schools and churches, long lease on right place. Rent $35. SOUTH 2941-W.

WANTED—IN WEST HOLLYWOOD OR FOOThills, 12-room house, 2 or 3 bungalows, prefer furnished for rest home. Nice grounds, long lease. MRS. SMITH, M. 1774.

WANTED — FURNISHED OR UNFURNISHED house or apartment, must be in a good residential district, convenient to car line; willing to pay a good rental. Call PICO 2145.

WANTED—TO RENT A 6 TO 8-ROOM HOUSE, within 5 blocks of Sixth and Normandie before August 1. Phone MR. KENDRICK, 60155.

WANTED—BUNGALOW FURNISHED, 4 TO 5 rooms, must be in good district and reasonable, adults. Phone PICO 3891.

WANTED—FURNISHED BUNGALOW 2 BEDrooms, in southwest part of city. State price. Address D, box 138, TIMES OFFICE.

WANTED — NICELY FURNISHED BUNGALOW, adults only, state location, number of rooms and price. Address C, box 149, TIMES OFFICE.

WANTED—4 OR 5-ROOM FURNISHED BUNGAlow, garage, S.W. Three adults. WEST 949.

Business Property.

WANTED — GOOD LOCATION, EVER-READY Service Station has to move in next ten days; lease sold. J. M. KING, 540 S. Los Angeles st.

Country Property.

WANTED—TO LEASE, ONE OR MORE ACRES improved with good house, gas, light, etc., land suitable for poultry. Might buy later. Address GEO. B. WEIPLER, 1541 W. 45th st., L. A.

TO LET—ROOMS— Furnished and Unfurnished.

Furnished.

TO LET—
HOTEL WESTMINSTER, CORNER 4TH AND MAIN STS. 250 BEAUTIFUL LARGE AIRY ROOMS, COMFORTABLE BEDS, PRIVATE BATHS, $1 A DAY, AS LOW AS $4 WEEK. WE ARE PLEASED TO SHOW OUR ROOMS.

TO LET—BY OWNER, FIREPROOF BUILDING, hot and cold running water; rooms $2.50 and up per week; apartments, $3.50 and up; all outside rooms. 64318. WAWONA HOTEL, 535 Wall st.

TO LET—WILSHIRE DISTRICT, LIVING-ROOM and bedroom with new mahogany and ivory furniture, piano. Private home. 558670 after 6 o'clock.

TO LET—FURNISHED BEDROOM IN PRIVATE house, centrally located in Hollywood, north of Hollywood blvd., with sleeping porch and use of garage if desired. PHONE 579691.

TO LET—BEAUTIFUL ROOM WITH BREAKFAST and privilege of dining at Martha Mae Tea Shop near by. Westlake-Wilshire district. 689 CARONDELET.

TO LET—FRONT ROOM AND SIDE ROOM TWO blocks from Westlake Park, ladies preferred, no other roomers. $10, $12. 817 GRAND VIEW ST. 52954.

TO LET—FURNISHED ROOM, LARGE LIVINGroom, closet, kitchenette, sleeping porch, near stores and car lines. PHONE 556208.

TO LET—CLEAN, QUIET, NICELY FURNISHED rooms, single and light housekeeping, $2 week and up. 345 S. FLOWER. Main 8951.

TO LET — ROOMS, $2 WEEK UP, THE STAR, 319 W. SECOND ST. Main 3201.

TO LET—$1.50 WK. UP. CLEAN, COMFORTABLE sleeping rooms, nr. BDWY. 412 TEMPLE ST.

TO LET—VERY ATTRACTIVE NEWLY FURNISHed rooms. 728 S. CORONADO. Phone 53071.

TO LET—CLEAN BEDROOM, LOTS OF FRESH air, like a sleeping porch. PHONE 53651.

TO LET — FURNISHED ROOM IN PLEASANT private home. 3027 HOBART BLVD.

TO LET—WELL-FURNISHED FRONT ROOM WITH or without housekeeping. 1017 S. Burlington.

TO LET—CLEAN HOUSEKEEPING ROOMS, $2.25 and $2.50 week; bath, hot water. 548 E. PICO

Unfurnished.

TO LET—4 UNFURNISHED ROOMS, IN REAR of cottage, $12-$15, with garage, adults only. 1105 S. ARDMORE.

TO LET—TWO UNFURNISHED ROOMS WITH bath, in St. James Park. 23975.

Rooms and Board.

TO LET—NEWLY FURNISHED ROOM, EXCELlent meals, sleeping porches. Opposite Westlake Park. Ballroom, entertainment to guests. Call 616 S. ALVARADO. Phone 53275.

TO LET—ROOM AND BOARD, $30 TO $35 PER month. HOTEL NORWOOD ANNEX, Apply 660 W. PICO.

TO LET—BRIGHT AIRY ROOM WITH BOARD, home cooking, walking distance. 851 BIXEL.

TO LET—ROOMS— Furnished and Unfurnished.

Rooms and Board.

TO LET — EXCLUSIVE FOOTHILL MANSION home, open for convalescents, porches, tennis court, garage, beautiful grounds, fresh milk, rabbits, poultry, vegetables, fruit, Eagle Rock Gardens, Phone GARVANZA 269.

TO LET—COOL, ATTRACTIVE ROOM, 4 WINdows, hardwood floors, mahogany furniture, running water, breakfast and evening dinner, close in, nice location. 809 GREEN AVE. W. Ninth car. Wilshire 1473.

TO LET—PICO HEIGHTS HOTEL—
Pico and Vermont avenue.
Most desirable family hotel, newly furnished and decorated, modern, excellent table; reasonable. PHONE 52151. W. Pico car on Broadway.

TO LET—THORNYCROFT FARM SANITARIUM, GLENDALE, CAL. INDIVIDUAL COTTAGES WITH SCREEN PORCHES. NURSE'S CARE. CALL BELLA. APPETIZING, NOURISHING FOOD, PLENTY OF MILK AND EGGS, ETC. GLEN. 70.

TO LET — NICE FURNISHED ROOM, HOME cooking, private home, ½ block from beach. For couple, $80 per month. 114 DWIGHT AVE., Ocean Park, Calif.

TO LET—TO GENTLEMEN LARGE FRONT room, very attractive, in real home; every convenience, breakfast and evening dinner. 1500 W. ADAMS, corner Romeo.

TO LET — LARGE ROOM WITH SLEEPING porch, private bath, in beautiful Westlake home. 2000 MIRAMAR ST. 557075.

TO LET—GOOD ROOM, BREAKFAST AND DINner, private home. 4157 BUDLONG AVE. 26880.

TO LET — ROOMS AND BOARD, SINGLE OR double, Westlake dist. 1532 INGRAHAM. 556524.

TO LET—LARGE ROOM, SPECIAL RATES, TWO, home cooking. 946 WESTLAKE. 53094.

Rooms and Board for Children.

WANTED — BOARD FOR BOY 4 YEARS OLD. References exchanged. B, 32, 138 N. BUNKER HILL.

TO LET—LOVELY HOME FOR 2 CHILDREN. This is a real home and a piano box. WEST 4274, from $25 to $30.

TO LET—DAY AND HOME SCHOOL, MUSIC KINdergarten, outdoor study, all grade. WIL. 4095.

Hotels and Rooming-Houses.

TO LET—
ROOMS—ROOMS—ROOMS
STILLWELL FIREPROOF HOTEL.
You can have a room with private bath. One person as low as $1.50 a day. Two persons as low as $2 a day. SPECIAL RATES BY THE WEEK. Good garage next door. 838 S. GRAND AVE.

TO LET—ABBOTSFORD INN—
64153, 801 S. Hope. Main 6807.
Large lobby, sunny rooms, with or without bath, hot water and phone to all rooms, billiard-room, sunny porches, centrally located, very reasonable rates.

TO LET—IF YOU ARE LOOKING FOR A NICE light airy room with every modern convenience, and 5 minutes' walk to center of city, $1 a day, rates by the month, call at NEW ROSEGROVE HOTEL, 532 S. Flower st., near W. 6th st.

TO LET—NEW ACACIA HOTEL, 708 W. 6TH, all new, beautiful outside rooms. Special summer rates, free phone. BDWY. 2571.

TO LET—HOTEL MERCER OUTSIDE ROOMS, bath, free phone, steam heat, clean, modern. Garage. 1347 S. HILL. Main 6012.

TO LET — OVIATT HOTEL, SPECIAL SUMMER rates, $3 to $6 per week, beautiful lobby, elevator, close in, Pico car line to Flower. 10606.

TO LET — HOTEL HOLLENBECK, 2ND AND Spring sts., 300 first-class rooms, $1.00 day. Low weekly rates. Center of city.

TO LET—NICE MODERN FURNISHED ROOMS, $2 to $4 week. LINDEN HOTEL, 413 E. 7th.

TO LET—KONETA HOTEL, 131½ N. BDWY. Business men and women, $10, $15, $20 mo.

TO LET—HOTEL CALIFORNIA, 437 S. BDWY. 75c night; $3 week. Nice cool rooms.

TO LET—HOTEL CASA GRANDE, 827 S. GRAND ave., right downtown; room $2 weekly up.

TO LET—FLATS— Furnished and Unfurnished.

Furnished.

TO LET—3552 WHITE HOUSE PLACE NEAR 3RD and Vermont, 5-room upstairs flat for 3 months, charmingly furnished in gray reed and mahogany, rose draps, ivory woodwork and ivory bedroom set, piano, out of the ordinary, $40 to responsible people, adults, no garage. Call between 10 a.m. and 6 p.m. Phone WIL. 3211.

TO LET—FOR IMMEDIATE OCCUPANCY, NEW and completely furnished upper high-class flat in fashionable Wilshire district, six rooms and sun parlor, two baths, shower, garage, janitor service. 2962 W. 7TH ST. Second bldg. east of Westmoreland ave.

TO LET—IN HEART OF WILSHIRE DISTRICT, close to W. 7th st. car line, 4 rooms and bath luxuriously furnished, twin beds, also wall bed in living-room, garage and storeroom, lease, $80 a month. PHONE for appointment, 53370.

TO LET—UPPER FLAT, 5 ROOMS AND LARGE sleeping porch, every convenience; fine location; nicely furnished; garage. Adults, $70. 507 S. UNION AVE.

TO LET—BEAUTIFUL 5-ROOM FLAT, WITH GArage, quiet, refined, secluded neighborhood of Hollywood. 6835 HAWTHORNE. Adults only. 556269.

TO LET—4 ROOMS, EXQUISITELY FURNISHED, new and clean, all conveniences. Phone, garage, adults, $42.50. 2225 W. 14TH ST. 556061.

TO LET—4-ROOM FLAT, CLOSE IN, CROWN Hill car to Boylston, 1 block south. 2116 W. FOURTH ST.

TO LET—MODERN 6-ROOM FLAT, COMPLETEly furnished, immaculately clean; Pico car. F. M. RUNGLE. Pico near Hobart. 71275.

TO LET—NICELY FURNISHED 4-ROOM MODERN flat, furnace, splendid location, adults. 118 E. AVE. 57. Garvanza 651.

TO LET—OUR HOME FLAT, WELL FURNISHED, close to parks, ½ block north of Westlake Park. 434 S. LAKE ST.

TO LET—FURNISHED 3-ROOM AND BATH, GArage, 1921 N. MARIPOSA, Hollywood, near foothills. Call 599244.

TO LET—FLAT FURNISHED, UNFURNISHED or partly; 7 rooms, 2 baths, 2 sleeping porches. Ruud heater; lawn cared. 711 S. RAMPART.

TO LET—THE FINEST NEW FLATS IN HOLLYwood, 3 bedrooms, summer rates. 1780 HIGHLAND AVE., corner Franklin Place.

TO LET—IN HOLLYWOOD, FURNISHED 4-ROOM double bungalow flat, 1156 N. NORMANDIE. Phone 15458.

TO LET—CLEAN, WELL-FURNISHED 4-ROOM flat, $35; 6-room, $45; walking distance one block west of Figueroa st. 810½ FRANCISCO ST.

TO LET—NICELY FURNISHED, UP-TO-DATE 4-room flat. 210 W. 30TH ST. South 6395.

TO LET—4-ROOM FURNISHED FLAT, $27.50. 1150 S. OXFORD, West 2202.

TO LET—FURNISHED 5-ROOM FLAT, GARAGE, 2775 W. 8TH, near Hoover, $50.

Unfurnished.

TO LET—UNFURNISHED—
HOUSES—BUNGALOWS—FLATS—APARTMENTS.
ANYWHERE—ANY SIZE—ANY PRICE.
City—Suburbs—Beaches.
Hundreds to Choose from.
COMBINED LIST OF 175 LEADING AGENTS. Free—City Maps, Guide Books and Reliable Rental Information—Free.
Members L. A. Realty Board.
BARKER BROS., 724 S. Broadway.
Pico 1814. Main floor. Automatic 10423

TO LET—NEW FLAT BUILDING.
SERRANO AND WILSHIRE BLVD.
SIX ROOMS, WITH TWO MASTER BEDROOMS AND MAID'S ROOM. TWO BATHS. LIVING-ROOM 15x22 FEET. LARGE BEDROOMS. THE MOST UP-TO-THE-MINUTE FLATS AND MOST DESIRABLE LOCATIONS. MR. WISELEY.
GILES & LAACK.
60549. 608-610 HAAS BLDG. BDWY. 2556.

TO LET—UPPER APARTMENT FLAT OF FOUR rooms, bath and screen porch; modern throughout; $32.50 per month. Adults only. 1419½ W. 11th st. COMMONWEALTH HOME BUILDERS, owners Main 5861.

TO LET—CORNER 2ND AND ARDMORE, NEW 5-room flat, 2 bedrooms, breakfast nook, $55 per month. This includes garage, water paid. Janitor service, adults only. 560090.

TO LET—ELEGANT FLAT, 2139 CANYON DR., Hollywood; white plaster building, tile bath, dressing rooms, garage, every modern convenience; finished in old ivory and mahogany. High-class neighborhood. $40 per month. CHAS. ALLEN, owner, 579035.

TO LET—WHITE PLASTER 6-ROOM UPPER flat, fine location, 3117½ W. 3rd st. near Bimini baths, price $45 on lease, no children. Heliotrope or Bimini cars. OWNER, West 3654.

TO LET—THE FINEST NEW FLATS IN HOLLYwood, 3 bedrooms, summer rates. 1780 HIGHLAND AVE., corner Franklin Place.

TO LET—$12, WATER PAID, CLOSE IN, FOUR-room flat, at 753 MERCHANT ST., near 7th and Central ave

TO LET—$14, CLOSE IN, 4-ROOM FLAT, NEWly papered, painted, hot water, gas, private bath, electricity. 109 W. 14TH ST.

TO LET—CLOSE-IN GOOD 4 AND 5-ROOM flats, rent $8-$10-$12. HUBBELL INVESTMENT CO., 502 Bullard Block, Phone 12734.

TO LET—DESIRABLE 4-ROOM UPPER FLAT, 1130½ MOHAWK ST., rent $22.50. Key at 1130 Mohawk st. Phone 71303.

TO LET—CHOICE 5-ROOM AND BATH UPPER flat, splendid condition, North Wilshire district; one-year lease, $35 per month. PICO 2360; 64241.

TO LET—3-ROOM MODERN FLAT, ALL BUILT-in features, garage. 1228 FEDORA. W. 4799.

TO LET—LOWER SOUTH 5 ROOMS, $50. 1710 WESTMORELAND BLVD. 73843.

TO LET—SMALL MODERN FLAT, EVERY CONvenience, rent $8. 773 GLADYS AVE.

TO LET—6-ROOM UPPER FLAT, $25. 1216½ TRENTON ST. 22780.

TO LET—APARTMENTS— Furnished and Unfurnished.

Furnished.

TO LET—SAWYER APTS., 827 S. HOPE, FURnished 2-room apartments with bath, $18-$22 per month.

TO LET—HARVARD APTS., 3073 W. PICO, NEW management, clean, light, airy, single and double apts., linen, light, private phone furnished.

TO LET—LARCHMONT APTS., 106 E. WASHINGton, 2 and 3-room furnished apts., bath and showers, handsomely furnished, lobby, billiard and ballroom, ideal location. 25607. SOUTH 920.

TO LET—DOUGLAS TERRACE APTS., 1021 W. 7TH ST. NICELY FURNISHED APARTMENTS, PRIVATE PHONE. WALKING DISTANCE.

TO LET—PART OF FINE RESIDENCE, WESTlake district, 2 rooms and balcony; garage. 2020 W. 12TH.

TO LET—CRAWFORD APTS., ELEGANTLY FURnished, walking dist. 941 GEORGIA.

TO LET—DUDLEY APTS., CLEAN SINGLE LARGE closets, $16. 407 W. 12TH ST., near Grand.

TO LET—ELIZABETH APTS., SINGLE, $20; DOUble, $30. W. 11th car. 1112 ELDEN AVE.

TO LET—APARTMENTS— Furnished and Unfurnished.

Furnished.

TO LET—TOURAINE APARTMENTS—HOTEL.
HOPE ST. AT FIFTH.
THE HOTEL APARTMENT HOUSE BEAUTIFUL.
Housekeeping apts. and single rooms, with and without private baths; rooms are large, airy and pleasant with extra large closets, a beautiful large lobby, hot water, fine flower-trimmed front verandas to each floor, garage opposite; delightful close-in location; being high ground, with fine air, close to all theaters, shopping district, and Pershing Park, so no car fare to pay. You will find it a very cool, comfortable house. Vacant apts. with bath $7.50 to $15 week, and single room with bath, $5 to $6.50 week. MAIN 5761.

TO LET—
MIRAMAR APTS.
220 S. BONNIE BRAE.
2 AND 3-ROOM APTS. REASONABLE RENT.
PHONE 557398.

TO LET—
WHEN HUNTING THAT APARTMENT Drop in.
Experienced and capable women will be glad to help you find it without charge to you.
Details .... Photographs .... Maps.
PACIFIC APARTMENT RENTAL BUREAU, 418 Delta Bldg., 426 S. Spring st.
Members Chamber of Commerce.
Indorsed by the leading organizations of L. A.

TO LET—IMPERIAL APARTMENTS, 1 CHOICE front double and 1 splendid single apartment, all modern conveniences, elevator and janitor service, private phone; all outside rooms; fireproof building, beautiful lobby; most homelike place in the city; 5 minutes' walk to business center. PHONE MAIN 3850 or 60509. 348 S. Figueroa.

TO LET—RUTLAND APARTMENTS.
1839 S. Main st.
Corner Washington st.
Two and three-room apartments, beautifully furnished, modern in every respect; billiard-room, elevator, etc.; ideal, cheerful house; excellent car service; nice neighborhood; rates exceedingly reasonable. Phone HOME 27014, SOUTH 106.

TO LET—SEMINOLE APARTMENT HOTEL.
620 SO. FLOWER ST. PHONE 60222.
ALL APARTMENTS MODERN AND COMPLETE.
Five minutes' walk to business center.
Garage near. Summer rates as follows:
Three-room apartments, $50 to $75.
Two-room apartments, $32.50 to $45.
Rooms with private bath, $25 to $35.

TO LET—FURNISHED APARTMENT, TO PERMAnent tenants of adults; two very large rooms, breakfast-room, kitchenette and bath, $35; garage if desired. 2111 SIXTH AVE. West Adams Heights. One of the best residence districts in city. Take Washington st. car. Tel. West 4145.

TO LET—MONTCLAIRE APTS., NEW AND ELEgantly appointed, highest elevation in the city, getting direct sea breeze; ideal summer apts., unexcelled service, rates conservative; garage accommodation. 2007 OCEAN VIEW AVE., between Alvarado and Westlake. Wilshire 5814, 50085.

TO LET— FINE LOCATION.
LOWER 3 AND 4-ROOM APTS. PORCHES. COOL SUMMER HOME. JANITOR SERVICE. 1202 S. ALVARADO. REFERENCES.

TO LET—CHOICE SINGLE APT., DRESSINGroom, good clothes closet space; comfortable, pleasant, all the year around, now; also fine double apt. vacant July 1. 1015 GRAND VIEW

TO LET—
ALVARADO TERRACE APTS., 1435 ALVARADO TERRACE. PHONE WEST 3910.

TO LET — HERCELENE APTS., NEW MANAGEment, nicely furnished single and double modern apartments, private phone, automatic elevator, summer rates, fine neighborhood. 1617 S. FLOWER

TO LET—
SHATTO APARTMENTS.
NEW MANAGEMENT, MODERN, ALL OUTSIDE APTS. 1336 SHATTO ST. PHONE 55542.

TO LET—NICELY FURNISHED 2-ROOM APARTment, with private bath, everything furnished, except cooking gas, $30. 136 W. 24TH ST. Phone 20487.

TO LET—ST. ANDREW'S APTS.
Attractive doubles and singles, steam heat, private baths.
2208 W. PICO. 21297.

TO LET—ONLY $18 FOR FURNISHED DOUBLE apt., cool in summer, private bath, private entrance; also modern single apt. and porch, $15. 1842 CALUMET AVE.

TO LET—ARISTO APARTMENTS, 672 S. RAMpart, Wilshire district; new building and furnishings; electric ranges, soft water, breakfast-room and elevator service. 556544.

TO LET—CLEAN APARTMENTS.
329 CALIFORNIA ST. Outside, clean, double apt. Private bath, 3 blocks from Broadway. $20 up.

TO LET—$16.50 MONTH, NEWLY FURNISHED modern apartment, close in, 2 rooms and kitchen, bath, electricity, linen. 1133 S. UNION AVE., corner Winfield and Union.

TO LET ROSSATTA APT. 129 W. 28TH ST., single and double apt., modern, best car service.

TO LET—THE KANIWALD, 1214 LAKE ST., HAS one double and one single apartment vacant. Elevator, billiard rm., ballroom. Ideal location.

TO LET—WILSONIA APARTMENTS, MODERN, private bath, direct phone, W. Ninth car. 986 ALBANY.

TO LET—WE HAVE A VERY FINE DOUBLE apt., vacant, also nice single, 1 block from Westlake Park. DUKE APTS., Wil. 1881.

TO LET—CRAGMONT APTS., MODERN 2 AND 3-room apartments with dressing-room. 1423 MAGNOLIA AVE. Pico car.

TO LET—THE WHITNEY, 2108 MAPLE AVE., large front apartment, very desirable for summer. PHONE 23270.

TO LET—3 NICE ROOMS AND BATH, PHONE, clean and cool, 2 adults, $22.50. 165 S. COMMONWEALTH.

TO LET — PONET SQUARE APTS. 1249 S. Grand ave. Walking distance; beautiful single apts., $22.50 up. Double, $35. PHONE 10201.

TO LET—GALT APTS., 1260 W. 3RD. VERY DEsirable apts. Summer rates. Close in, 8 min. walk from 3rd and Bdwy. 557210.

TO LET—DOUBLE FRONT APARTMENT, $20 monthly, housekeeping rooms $9 monthly. Ideal, close-in, Westlake district. 1402 W. 7TH.

TO LET—THE OTSEGO, 632 WEST 15TH, NEAR Figueroa, has pleasant outside apartment, broad shady porches, lawn. Telephone 23531.

TO LET—WIDOW WISHES YOUNG LADY TO share double apt. Divide expenses. Address R, box 545, TIMES BRANCH OFFICE.

TO LET—WESTRADA APTS., JUST ACROSS THE street from Westlake Park, fine double, $50; single, $25. WILSHIRE 2071. 650 S. Alvarado.

TO LET—4251 MONROE ST., FURNISHED, 2 apts. of 1-room each and kitchenette, $24 month. BDWY. 7476.

TO LET—WILL SUBLET LARGE DOUBLE FRONT apartment for 2 months, very reasonable. Phone Pico 1518, 557 S. FREMONT.

TO LET—AT BARYMAN APTS., 834 GOLDEN ave. A nice clean desirable apt., very reasonable. MAIN 3259.

WANTED—LADY MAY SHARE DOUBLE FURnished apt., vicinity W. 6th and St. Paul, $20. Address E, box 133, TIMES OFFICE.

TO LET—FRONT 3-ROOM APT., $4 WEEK. 738 KOHLER. 63262.

TO LET—ST. REGIS, 257 S. FLOWER, NEAR business district, quiet. $16-$18 month.

WANTED—WOMAN TO WORK IN EXCHANGE to apartment. 141 N. GRAND AVE.

TO LET—ROSEMERE APTS. WITH SLEEPING porch, modern. Pico car. 2255 W. 14TH ST.

TO LET—COTTER APTS., VENICE. ATTRACtive ocean front apts.

TO LET—NICE NEW APTS. AT REDUCED RENT. 1614 SUNSET BLVD., near Echo Park ave.

TO LET—ELMORE APTS., 1319 S. HOOVER. Sunny single, nicely furnished. 22116.

Unfurnished.

TO LET—4-ROOM MODERN FLAT, $35. ADULTS. Garage. 1561 W. 17TH. Phone 53414.

TO LET—HOUSES— Furnished and Unfurnished.

Furnished.

TO LET—400 BLOCK S. HOBART.
BEAUTIFUL NEW CHALET BUNGALOW WITH ALL NEW MAHOGANY FURNITURE, 2 BEDROOMS AND MAID'S ROOM, 2 BATHS AND SHOWER. FOR SUMMER MONTHS. MR. WISELEY.
GILES & LAACK.
60549. 608-610 HAAS BLDG. BDWY 2556

TO LET—AM LEAVING THE CITY AND WILL rent my 12-room home just off Adams st. for one year, completely furnished, possession July 1, very large living-room, piano, 8 bedrooms, three baths, besides shower and shampoo, large cellar, furnace, two fireplaces, large yard, shade trees, chicken yard, hens and all, garage for four large machines with work bench; no objections to children if right sort. Rent $300 per month. PHONE 22796 or 64029.

TO LET — ATTRACTIVE 5-ROOM COLONIAL duplex, basement, gas furnace, garage. Lemon Grove ave., near Western, Hollywood district, $60. Lawns and water cared for. PHONE 59220.

TO LET—MY ELEGANT HOME UNTIL SEPT. 25 for $500, cool on the warmest day. Every convenience, billiard-room, library, 4 bedrooms and servants quarters, local references required. PHONE 75417.

TO LET—WOULD LIKE TO RENT, PART OF my home to elderly couple for 3 months for $150. Cool on the warmest days. Every convenience. Local references required. PHONE 75417.

TO LET—FURNISHED HOUSE IN WILSHIRE district, for July and August, by owner who is going into the country. Five sleeping-rooms, two baths, double garage. Rent reasonable. PHONE 56622.

TO LET—COMPLETELY FURNISHED BUNGALOW 7 large rooms and sleeping porch, every convenience, beautifully located, large lot, fruit and flowers, garage, $75 per month. 908 S. CENTRAL AVE., Glendale.

TO LET—DURING JULY AND AUGUST, 10-ROOM furnished house, Gramercy near West Adams, 4 bedrooms, 3 baths, $85. 75213. 2311 GRAMERCY PLACE.

TO LET—BEAUTIFUL 6-ROOM BUNGALOW, FULly furnished, with or without garage; situated in Hollywood foothills, for summer months or Long lease. Adults only. PHONE 577159.

TO LET — 4 NEW BUNGALOWS, JUST COMpleted, hardwood floors, furnished, down to the minute, 3 rooms each, adults. 1407-1409 MAPLE AVE.

TO LET — BEAUTIFUL HIGHLY IMPROVED home in Wilshire district, 11 rooms, 3 baths, furnace and all conveniences, furnished or unfurnished, references required. Phone OWNER, West 1539.

TO LET—FURNISHED 8-ROOM MODERN SUBurban home, high ground, large corner lot; garage and fruit trees; 1 block to car. GARV. 1131 or GARV. 1051.

TO LET — FURNISHED 3-ROOM COTTAGE, bath, lavatory, gas, electricity. $16. Adults. WEST 4250.

TO LET—HOUSES— Furnished and Unfurnished.

Furnished.

TO LET—
WRIGHT-CALLENDER-ANDREWS CO.,
FEATURING RENTAL PROPERTIES HERE OVER TWENTY YEARS.
PRESENTS THROUGH ITS PRINTED WEEKLY RENTAL BULLETIN (Only issue of its kind here.)
THE VERY CHOICEST PROPERTIES, LARGE AND SMALL, FURNISHED AND UNFURNISHED,
TO BE SECURED IN LOS ANGELES SEASIDE AND SUBURBAN POINTS.
BULLETIN, MAP OF CITY, GUIDE, Reliable Rental Information GIVEN BY EXPERIENCED EMPLOYEES WITHOUT CHARGE.
WRIGHT-CALLENDER-ANDREWS COMPANY, Ground Floor. 403 S. HILL. Ground Floor.

TO LET—
FREE RENTAL INFORMATION.
Save yourselves time, worry and expense, See us in the morning and be Settled in your new home by night.
HOUSES, BUNGALOWS, FLATS, APARTMENTS, Furnished and unfurnished. In Wilshire, Westlake, Hollywood, Southwest.
HARRY GROSSMAN,
Los Angeles' Leading Rental Office. Member of Los Angeles Realty Board. 204-5 HAAS BLDG. Seventh and Broadway. Phones—64374. Main 1363.

TO LET—
FURNISHED OR UNFURNISHED, PRIVATE HOMES, BUNGALOWS, FLATS, APARTMENTS.
WE SPECIALIZE IN HIGH-CLASS RENTAL PROPERTIES IN THE DESIRABLE WEST SIDE RESIDENCE DISTRICTS.
C. M. WISELEY, MANAGER RENTAL DEPT.,
GILES & LAACK.
60549. 608-610 HAAS BLDG. BDWY. 2556. SEVENTH AND BROADWAY.

TO LET—
ATTENTION—STRANGER.
If you are looking for furnished house, apartment or flat, don't fail to consult us as we have over 50 vacancies in the better class, mostly one the west side. Call at our office and we will take you out. Pico 2145. 227 STORY BLDG.

TO LET—PRIVATE HOME, COMPLETELY FURnished, Hollywood way; beautiful view; 8 rooms and sleeping porch; modern, fine condition; garage. OWNER, 918 Title Insurance, 111-56, McNEELY.

TO LET — FOR HOLLYWOOD RENTALS AND real estate call MRS. EPHLIN, 6509 Hollywood blvd., Hollywood 384. I have my own car.

TO LET—NEW BUNGALOW, 4 ROOMS, BATH. New furniture; water, phone free. Fine for quiet couple. $30. 1634 ARAPAHOE. West 298.

TO LET—COMPLETELY FURNISHED, 7 ROOMS and sleeping porch, garage. Adults. Six months or longer. 718 N. HELIOTROPE DRIVE. 59537.

TO LET—CLOSE IN, HALF DOUBLE BUNGAlow; yard. 614 E. 30th st. $22.50. Apply 147 W. 27TH ST. 20882.

TO LET—$40; COMPLETELY FURNISHED 6-room house. 1657 W. Jefferson st. Call at house or phone 73845.

TO LET— HOLLYWOOD RENTALS AND REAL estate. MRS. ABBE, with C. E. TODERMAN CO., 6780 Hollywood blvd. 57080. Holly 4661.

TO LET — REAR COTTAGE, 3 ROOMS AND bath, partly furnished, between Main and Moneta ave. Adults only. Call 208 W. 40TH PL.

TO LET—FURNISHED 5-ROOM COLONIAL BUNgalow, 2 bedrooms, phone, garage, $50. 6526 LELAND WAY, Hollywood.

TO LET — 6-ROOM FURNISHED HOUSE, WEST Adams district; immediate possession. Phone 74427.

TO LET—OWNER LEAVING, MODERN 6-ROOM bungalow, Sierra Park. D. H. LINGLE CO., 728 Story Bldg. 64105.

TO LET—4-ROOM COTTAGE, 629 TOWNE AVE., 4 minutes' walk from Sixth and Main. Adults only. $20. Call at premises.

TO LET—FINE 8-ROOM PRIVATE HOME, WELL furnished, garage, restricted district, Vermont Square. 26204 or 26195.

TO LET — 3 LOTS, FENCED FOR CHICKENS, large barn with 1-room, 2-room portable house, $15. Furnished $25. Phone GARVANZA 269.

TO LET—BEAUTIFUL BUNGALOW, COMPLETEly furnished piano and garage. 4187 LA SALLE. 799185.

TO LET—6 ROOMS, BEAUTIFUL GROUNDS; NO expense tenants; one block N. Westlake Park; $45, including garage. Inquire 2419 OCEAN VIEW AVE.

TO LET—NICELY FURNISHED 6-ROOM HOUSE, 3 bedrooms, west 23rd st., $40. MRS. A. V. SMITH, Haas Bldg. Main 1774.

TO LET—FURNISHED HOUSE, 8 ROOMS, WEST Adams district, sleeping porch, garage, July and August or longer. 2645 MENLO AVE.

TO LET—FURNISHED 6-ROOM HOUSE, FOUR months or less; half block Westlake Park. $65. PHONE 58432.

TO LET—NICELY FURNISHED HOUSE, 4 BEDrooms, best part of Wilshire district. 837 S. ST. ANDREWS PLACE.

TO LET—MY HOME, 4 ROOMS, PLENTY OF fruit, flowers, etc., garage, good location and car service. 3315 E. 2ND ST. South 5343-W.

TO LET—3-ROOM MODERN BUNGALOW, PARTly furnished, adults only. Call WIL. 3431. 1835 BELLEVUE AVE.

TO LET—10-ROOM HOUSE, NICELY FURNISHED with baby grand piano; big garden; plenty fruit trees. Call all week. 1249 W. 30TH ST.

TO LET—PART OF FURNISHED HOUSE, WESTlake district, adults. Call mornings. 419 GRAND VIEW. WIL. 3380.

TO LET—CLOSE IN 8-ROOM HOUSE, NICELY furnished, 4 bedrooms. 1413 GIRARD.

TO LET—FURNISHED 6-ROOM HOUSE, PHONE, piano, garage. Call 29839. 1333 E. VERNON.

TO LET—$15 BRIGHT 3-RM. COTTAGE, HIGH, fruit, hen house. 262 S. BURLINGTON.

TO LET — FURNISHED 6-ROOM BUNGALOW, $65. Adults only. 358 W. 55TH ST.

TO LET—6-ROOM FURNISHED HOME FOR 2 months. 1327 W. 48TH ST.

TO LET—RENTAL INFORMATION FREE. LOS ANGELES RENTAL CO. 66843.

Unfurnished.

TO LET—
WRIGHT-CALLENDER-ANDREWS CO.,
Through Its PRINTED WEEKLY RENTAL BULLETIN (Only issue of its kind here) OFFERS THE VERY CHOICEST PROPERTIES, LARGE AND SMALL, FURNISHED AND UNFURNISHED. BULLETIN, MAP OF CITY, GUIDE, Reliable Rental Information WITHOUT CHARGE. COME DIRECT TO A RENTAL FIRM AND MAKE HOUSE HUNTING EASIER. WRIGHT-CALLENDER-ANDREWS CO. Ground floor. 403 S. HILL. Ground floor.

TO LET—UNFURNISHED
HOUSES—BUNGALOWS—FLATS. APARTMENTS.
ANYWHERE—ANY SIZE—ANY PRICE.
City—Suburbs—Beaches.
Hundreds to choose from.
COMBINED LIST OF 175 LEADING AGENTS. Free—City Maps, Guide Books and Reliable Rental Information—Free.
Members L. A. Realty Board.
BARKER BROS., 724 S. Broadway.
Pico 1840. Main Floor. Automatic 10423.

TO LET—JUST COMPLETED NEW BUNGALOW, two bedrooms, dining, living-room, kitchen, bath, large screen porch, hardwood floors, garage, good garden soil, sidewalks, water, gas, electric light, one-half block from Pico blvd.; one-half block from red car line; short walk from new high school and grammar schools; pay $29.50 for one month and move in; this $29.50 per month pays for the property, including interest and taxes. ED. McDERMOTT, owner, West 3333, 4566 W. 16th st.

TO LET—IN BEAUTIFUL HOLLYWOOD, NEW 6-room white colonial bungalow, finished in old ivory, hardwood floors, buffet, bookcases, beautiful electric fixtures. 1514 N. ST. ANDREWS PLACE.

TO LET—HOLLYWOOD, RIGHT NEAR HOLLYwood blvd., unfurnished 8-room Swiss chalet, nearly new, all conveniences; cellar with gas furnace, automatic hot-water heater, etc. $60 per month. 5600 HAROLD WAY, corner St. Andrews.

TO LET—10-ROOM HOUSE IN BEST PART OF Wilshire district; large grounds with a profusion of rare trees and shrubs. For information see E. C. GIRD, 5238 Santa Monica blvd. Phone 59331.

TO LET—3-ROOM BUNGALOW WITH BARN AT Palms, $15 per month. For further information call or write MR. WHEAT, 911 Investment Bldg. Phone Main 317.

TO LET—MODERN BUNGALOW, 6 ROOMS WITH garage, near car line and school, desirable locality. EAST 1651 for details.

TO LET—2022 EAST 38TH ST., GOOD COTTAGE, lot and fine garage, $12.50, water extra. KEY at 2026.

TO LET—4-ROOM MODERN BUNGALOW, $12, water paid. 1645 E. 50TH PLACE. Watts car. Adults.

TO LET—SIX-ROOM HOUSE, IN GOOD CONDITION. 336 W. 22ND ST. $25; NO GARAGE.

TO LET—COTTAGE, CLOSE IN AND VERY cheap. 1817 CHERRY ST., W. Washington car.

TO LET—4-ROOM HOUSE, RENT $12, WATER paid. Close-in. 731 E. 15TH ST.

TO LET—JUNE 20, 5-ROOM DUPLEX HOUSE, GArage. Hollywood. Adults. 577911

TO LET—COTTAGE OF 4 ROOMS, $12.50. CALL 1831 PENNSYLVANIA AVE. Boyle 2076.

TO LET—7-ROOM UNFURNISHED HOUSE, 1028 W. 24TH ST.

TO LET—BEACH PROPERTY— Furnished and Unfurnished.

TO LET—OR FOR SALE—PORTABLE DE LUXE sleeping porch, ideal for beach or mountain camp. Rain and weather proof. Can be taken anywhere. Will sacrifice for $110. Cost $175. See it at 1402 MARTEL AVE. Holly. 264.

TO LET—$65, 4-ROOM COTTAGE, FURNISHED, 54 Strand, Hermosa Beach. G.H. CLARKE, 430 Broadway, room 314. 10206 or 52238.

[TO LET—BEAC]H PROPERTY— [Furnished an]d Unfurnished.

TO LET — FURNISHED 6-ROOM BUNGALOW, high-class, piano, garage, capacity 10 people; adjoining ground rustic, pergola seats, ocean view, 18th, Highland ave. Rent $75. WEST 1561.

TO LET — FURNISHED COTTAGE, BALBOA water front; $45 month; gas, electricity, rowboat included. 121½ E. 21ST ST. South 7016.

TO LET—AT BALBOA ISLAND, COTTAGE AND apartments, for full particulars as to summer rates and special reservations. 12358.

TO LET—AT BEACH, ROOMS, $3 AND UP; HOTEL BILLOWS, Playa del Rey. Board if desired.

TO LET—OR LEASE— Miscellaneous.

TO LET—SAMPLE ROOM, DESK SPACE, AND small store or rent separate, light, cool, sanitary, just outside the traffic ordinance. PRESTON HOTEL BLDG., 210 E. 9th.

TO LET—ONE-ROOM LOG CABIN, ACCOMMODAtions for four, including rowboat, $65 month. Big Bear Lake, Phone 75129 for particulars.

Stores.

TO LET—$60 PER MONTH, 1327 E. 7TH ST. Opposite Terminal Market.
$20 per mon., 619 Central ave. near S. P. Depot.
$50 per mo., stores opening on rotunda, inside San Fernando Bldg., 4th and Main.
F. C. WOOD, 201 San Fernando Bldg. 64208.

TO LET—STORES 3956-8 MONETA AVE. CAN be made into one store with splendid 45-foot show front, near big six million dollar Goodyear factory, fine for dry goods, auto accessories, or any line; good living rooms. Owner on premises.

TO LET—AM BUILDING A NEW BRICK, EXTRA location for hardware and furniture store, restaurant, drug store, tailor shop. Fastest growing section of Hollywood. PHONE 57148 for particulars.

TO LET—STOREROOM, 628 W. 6TH ST., NEAR Hope; now occupied as art store; has mezzanine and basement; cheap rent. PHONE 61585.

TO LET—CORNER STORE WITH LIVING-ROOMS, large yard, rent $15 a month. 244 E. 54TH ST.

TO LET—LARGE STORE, $20, LOCATION NEEDS meat market. 4817 W. WASHINGTON.

TO LET—STORES, WAREHOUSES, ETC., STOCKSDALE, 719 Delta Bldg. Several fine locations.

Offices.

TO LET—DESK AND OFFICE SPACE IN THE Times Branch Office and Information Bureau at 619 S. Spring st. Apply on premises. MR. BURGER.

TO LET—$5 MONTH, 12x13 OFFICE. Including light, heat, janitor. FIREPROOF. F. C. WOOD, 201 SAN FERNANDO BUILDING. Corner 4th and Main. Phone 64208.

TO LET — OFFICES, MODERN, LOW RENTAL, AMERICAN BK. BLDG., N.E. cor. 2nd & Spring.

TO LET—DESK WITH PHONE, LIGHT, AIRY OFfice, $10. 616 GRANT BLDG.

TO LET—DESK; LIGHT, MAHOGANY-FURNISHed office. 728 STORY BLDG. 64105.

TO LET — DESK IN WELL LOCATED OFFICE, with steno. services, phones. 205 UNION OIL.

Industrial, Business Sites and Buildings.

TO LET—PART OF 54,000 SQ. FT. BLDG. 7TH and Alameda, So. Pac. switch, loading platforms, etc. F. C. WOOD, 201 San Fernando Bldg. 4th and Main. 64208.

TO LET—LOFT, CLASS A BUILDING FINE LOcation for light manufacturing; reasonable rent. Call W. B. WALTON, 338-42; or Laughlin-Goss Ltd., second floor Homer Laughlin Bldg.

TO LET—TWO-STORY BRICK BUILDING, 50x50, with elevator and 1-story warehouse, 34x165, or any part at low rent. Trackage. TOMPKINS, 406 Columbia Bldg. Phone 19115.

FOR LEASE—FOR TERM OF YEARS, 60 FT. business frontage, to a paved alley, close-in, West Pico street. 20880. OWNER.

Farming and Ranch Lands.

TO LET—COACHELLA VALLEY, 10 ACRES, FINest winter vegetable place in California, ample warm water, house, on highway. Excellent for Japanese, second year's high state of cultivation. Address R, box 393, TIMES BRANCH OFFICE.

WANTED—I WANT TO RENT GOOD PLACE FOR dairy in the city limits, barn, 5 acres land, milking machine, 4-room house, pump, etc. Lease for 3 years. Call 3854 S. FIGUEROA ST.

Warehouses, Storage Rooms—Fireproof.

TO LET—BASEMENT, STRICTLY FIREPROOF, 60 ft. by 150 ft. Good floors. Good for shop, storage or any purpose. Rent reasonable. 64318. WAWONA HOTEL, 535 Wall st.

FURNITURE, HOUSEH'D GOODS For Sale, Exchange, Wanted.

For Sale and Exchange.

FOR SALE—AT GREAT SACRIFICE, ALL OF MY elegant furniture of 7-room bungalow, consisting of fumed oak dining set, genuine leather rockers, library table, Pullman davenport, breakfast set, beautiful ivory with cane inlaid bed; dresser, chiffonier and vanity dressing table; elegant brass bed, oak dresser and chiffonier, rugs, phonograph, etc., by piece or all. Electric vacuum cleaner. 1405 W. 40TH ST.

FOR SALE—FOLLOWING FURNITURE, JUST LIKE new: Mahogany bedroom set, 40-in. glass top; reed table, four chairs, Leonard refrigerator; velour rocker, velour chaise-lounge, Starr phonograph; Call mornings between 9:00 and 11:00. 1946 LOVELACE AVE., near Washington. No dealers.

FOR SALE—$28, 4-BURNER GAS RANGE, USED but little, $15; $30 galvanized range, boiler and copper coil, water heater, $12; fine $15 high-wheel lawn mower, $5; Crescent instantaneous water heater, like new, $15; Majestic coal and wood range, $35. 3628 S. VERMONT.

FOR SALE—
French Wilton velvet rug, fringed.
Size 9x12, beautiful pattern.
Bright, new appearance.
Highest offer this week accepted.
830 SECURITY BLDG.
Residence Phone, WEST 1428.

FOR SALE—CONTENTS BEAUTIFUL HOME, EVerything new, William and Mary dining set, overstuffed davenport, velour, tapestry, leather rockers, ivory, mahogany set, mattresses, springs, refrigerator, reed breakfast set; big sacrifice. 2832 ELLENDALE PLACE, corner 29th.

FOR SALE—FOUR ROOMS PLAIN FURNITURE, cheap, new, used three months; dining and living-room fumed oak, bedroom white enamel; will not show to auctioneers, dealers or manufacturers. Phone 556840.

FOR SALE—SIMMONS BRASS BED, SPRINGS and silk floss mattress, tapestry upholstered reed chairs and center table, Stickley tabourettes, library table, pictures, curtains, draperies, etc. Selling out everything. 1760 W. 25TH ST.

FOR SALE—BLUE WILTON AND TAN BRUSsels rugs, davenport birdseye dresser, desk, chiffonier, table and chair; antique mahogany chest; 900 S. PARK VIEW ST.

FOR SALE—FURNISHINGS OF 8-ROOM RESIdence, old walnut pieces, also modern; only private parties need apply. Prices reasonable. 1965 CHERIMOYA AVE. Holly. 2594.

FOR SALE— FOR AUCTION SALES OF FURNIture see the display advertisements of auctions in Part I, today's Times.

FOR SALE—UPHOLSTERED SETTEE, $5; FOLDing bed, $12; mahogany beds, $5; commode, $4; stove, $2. 1958 ESTRELLA AVE.

FOR SALE — WEATHERED OAK DINING-ROOM set, bookcase, rocking chairs and several other pieces. 2261 W. 21ST ST.

FOR SALE—FINE WILTON RUG, 9x12. TWO smaller Anglo-Persian to match; practically new. WILSHIRE 1127. 213 S. HOBART.

FOR SALE—FAMILY MUST SELL SIX ROOMS furniture, rugs, baby bed, sewing machine; piece or all at once. BDWY. 2180.

FOR SALE—ONE HOOSIER KITCHEN CABINET, 1 reed baby carriage, both first-class condition, very cheap. Call SOUTH 4625-W.

FOR SALE—RUGS, BED, HALL RACK, EXTENsion table, blankets, pictures, etc. 3774 S. MAIN.

FOR SALE—SEEGER SIPHON REFRIGERATORS. Allowance on your old. 806 S. HILL.

FOR SALE—FURNITURE OF A 6-ROOM BUNGAlow. Call 4259 DALTON AVE. Vermont 1166.

FOR SALE—RUG, DINING TABLE, CUDOR porch screen, other articles. 558479.

FOR SALE—4 ROOMS FURNITURE WITHOUT A scratch. 415 S. MAIN.

Wanted.

WANTED—TODAY, FURNITURE, RUGS, BEDS, dressers, chiffoniers, rockers, chairs, refrigerator, range, dishes and cooking ware, any amount or enough to furnish a 20-room apartment. Whatever you have to sell. Phone 21089, evenings SO. 2189.

WANTED—F-U-R-N-I-T-U-R-E—
NO LOAD TOO SMALL, OR TOO BIG.
WILL PAY YOUR PRICE IF REASONABLE.
R. JOSEPH. PHONE 11328.

WANTED—FURNITURE, RUGS, RANGES, BEDS and household goods in general. Will pay the highest cash prices therefore. For fair treatment. PHONE 568393.

WANTED—I AM IN NEED OF SOME FURNIture, rugs and gas range. Would like to hear from private people only. Dealers do not need to answer. Private party. BROADWAY 7866.

WANTED—5 OR 10 ROOMS OF FURNITURE AT once for cash. PHONE 10175, call for ROOM 236 MARSH-STRONG BLDG., or BDWY. 8417. Will pay more than dealers.

WANTED—HOUSEHOLD AND OFFICE FURNIture, highest cash prices paid; also new furniture exchanged for old. COLGAN-HENDERSON FURNITURE CO., 724 S. Main. Main 2058. F3056.

$ $ $ $ $ $ $
WANTED—FURNITURE—
LOU SKEELS. TEL. Pico 486.
$ $ $ $ $ $ $

WANTED—IF YOU WANT TO SELL YOUR FURniture, see us first. THE DE LUXE CO., 823 S. Hill st.

WANTED—PRIVATE PARTY WANTS TO PURchase furniture of home. Pay cash and take at your convenience. Phone WEST 5028.

WANTED—AT ONCE, FURNITURE OF 6-ROOM bungalow; quick for cash. PHONE 21080, SO. 2189.

WANTED — FAMILY FURNISHING SMALL COTtage, at beach would like to have about three rooms of furniture and rugs. BDWY. 2180.

WANTED — JUST ARRIVED FROM CHICAGO. Wants 6 or 7 rooms of furniture and rugs. Phone MRS. KAUSS, 62695 or 26498.

WANTED—COUPLE FROM EAST WOULD LIKE 5 to 7 rooms good furniture and rugs; will pay good price. PHONE WEST 5712 OR 25726.

WANTED—TO PURCHASE THE ENTIRE FURNIture of a home. Want first-class goods. Am no dealer. 62708.

WANTED—I WILL PAY SPOT CASH FOR YOUR FURNITURE, ANY AMOUNT. CALL PICO 2978. 843 S. MAIN ST.

WANTED — AM FURNISHING APARTMENTS, will pay spot cash, top prices, for entire house or small lots, furniture. PHONE 54775.

WANTED—FURNITURE, HIGHEST PRICE PAID for second-hand furniture. Call 62357.

FURNITURE, HOUSEH'D GOODS Wanted.

WANTED—FURNITURE, RUGS, FURNISHINGS of every description. I buy a single piece or entire home, 21 to $5000; one piece or 50 rooms. ANY GRADE, FINEST QUALITY OR THE CHEAPEST. I buy EVERYTHING from kitchen utensils to talking machines or pianos. Pay SPOT CASH, take possession at your convenience. If you have a few pieces or the contents of a home, Call me, day or night. Nothing too good or cheap for me to handle. You will be pleased with my method of doing business. Write 3326 S. FIGUEROA, or Phone 568441.

WANTED—
To buy furniture from private family in desirable location. Have cash—no dealers. Would consider purchasing separate pieces. Want possession now or within 15 days.
MRS. HARKER, 26626, Apt. 18.

WANTED — TODAY, FURNITURE, RUGS, ANY complete good furnishings of a private home, bungalow or flat; NO DEALERS; must have furniture at once. Also want piano and Victrola. If unable to buy a completely furnished home will buy in small lots, such as 9x9 and 9x12 rugs, dining sets, bedroom sets, library table, gas range, dishes, etc. Phone 21089 or SOUTH 2189.

WANTED—5 OR 6 ROOMS OF GOOD FURNITURE, bedding, bric-a-brac, curtains, dressers and kitchen utensils; am willing to pay a fair price for furniture suitable for my requirements. Only a cash transaction will interest me, as I do not care to assume any mortgage. Do not call me unless you are ready to sell. I can wait 30 days if necessary for possession. 61334.

WANTED — FURNITURE, BEING CENTRALLY located and having had several large auctions have greatly reduced my stock. I need furniture for my retail trade. This puts me in a position to pay the highest cash price for any furniture you may have to dispose of, from 25 cents to $25,000. Phone 63545. W. DWIGHT HAMMOND.

WANTED — TO PURCHASE FOR CASH, FROM private parties at once, I wish to buy the complete furnishings of bungalow or flat, but will consider separate rugs, Victrola, bed room, piano, dining set, bedroom and living-room furniture. Phone MRS. ROSS, 71567, Apt. 7.

WANTED — TO PURCHASE FROM PRIVATE parties, complete bungalow furniture, furnishings of 2 to 7 rooms, or good single pieces, rugs, rockers, dressers, gas ranges, beds, etc. NO DEALERS. Would like to buy furniture this week. Will pay good prices. ALL CASH. Phone SOUTH 1209.

WANTED—COL. C. F. CALHOUN, AUCTIONEER, 1911 S. Burlington ave. Phone 21640, 20305. Buys used furniture, any amount, large or small; honest appraisements at top market price, and a square deal from start to finish. Calls answered night or day, except Sundays.

WANTED— FURNITURE —WANTED
All kinds of used furniture from single piece to entire furnishings of a home; we need the goods. We pay spot cash and will pay more than any private party or auctioneer. No deal too large or small. Call KAPLAN BROS., Broadway 277.

WANTED—DON'T GIVE YOUR FURNITURE away to your neighbors and second-hand men. Phone me and get all that it's worth. I buy any quantity, pay spot cash and take possession at your convenience. BDWY. 2430.

WANTED — ALL KINDS OF FURNITURE, RUGS and stoves, any quantity; highest price paid; get our offer before you sell. COLGAN'S OLD RELIABLE FURNITURE CO., Main 823. 731 S. Main st.

WANTED — WOULD LIKE TO PURCHASE THE furnishings of a small complete home in first-class condition; would like possession within two weeks. If you have a home of this description please write MR. HARTE, 209 S. Ardmore ave., or phone Wilshire 6052.

WANTED—WE ARE THE ONLY ONES THAT are paying for your furniture all it is worth, by the piece, houseful or any amount. Do not sell before you see us. Call BOYLE 4362.

WANTED—BY ENGLISH PEOPLE, MEDIUM grade furniture 4 or 5 rooms or single pieces. Must have it this week. Will pay best price. No dealers. SOUTH 4840.

WANTED — FURNITURE, RUGS OR COMPLETE furnishings of a home. Make your own price. PICO 3783.

WANTED—A GOOD SECOND-HAND REED BABY carriage. No dealers. Call 74839.

WANTED—5 OR 6 ROOMS GOOD FURNITURE, rugs, of private party. Rent if suitable. 62656.

WANTED — GEORGE DEWEY PAYS HIGHEST price for your goods. 748 S. MAIN. 65196.

WANTED—GET SUGARMAN'S FIGURES BEFORE selling furniture. Home or hotel. MAIN 1130.

WANTED — FURNITURE, RUGS, RANGE AND furnishings of private home. 22780 or 22016.

MUSICAL INSTRUMENTS— For Sale, Exchange, Wanted, Etc.

For Sale, Exchange, Etc.

FOR SALE—IF YOU WANT A REAL BARGAIN I can deliver the goods. I must sell this week, one sweet-toned Chickering Co. piano, $267 has been paid on it, balance due $122, yours for that figure. I also have an 88-note player piano on which $621 has been paid, I'll sell for $110. And my last big offer is a little beauty, a dainty Baby Grand with liquid tone, $597 has been paid on this one, the balance $395. Ask for MR. HAYES, Piano Adjuster. Can be seen only evenings between 6 and 9 p.m. 622 S. BDWY.

FOR SALE—THREE FACTORY SAMPLE PIANOS, brand new, retailing regularly for $400 and $450 and one PLAYER PIANO; must be closed out immediately; factory has instructed me to dispose of these for $175, $195 and $235, respectively, rather than ship them back to the factory. See Wholesale Representative, 748 S. BROADWAY, third floor.

FOR SALE — BANDS, ATTENTION. HAVE COMplete set of new band instruments ordered for corporation that failed; am factory representative, will sell at wholesale rather than return to factory; easy terms. All instruments fully guaranteed, popular makes. See me any morning. M. E. FREDEEN, 622 S. Broadway.

FOR SALE—WOULD YOU LIKE TO OWN A beautiful $475 piano, used only six months, by paying the unpaid balance now due on same, which is $188? If so call as once for further particulars. MANUFACTURERS PIANO CO., 743 S. Bdwy., third floor.

FOR SALE—$390 BUYS HALLET & DAVIS 88-note player piano, used a few months, free rolls and bench. She is a dandy. I must sell this week. Ask for Mrs. Champ's player. 622 S. BDWY. Day or eve.

FOR SALE—LITTLE USED KNABE PLAYER PIano, full size, sounds same as new, $459 buys it; was $1575; bench, cabinet contains 137 rolls. See MR. EVANS, 622 S. Bdwy. Day or eve.

FOR SALE—CHICKERING AMPICO PLAYER PIano, 88-note, play by hand or electrically. Lot of artist-made rolls, bench. Was $1375; take $490. Day or eve. 622 S. BDWY.

FOR SALE—I AM GOING AWAY, WILL SACRIfice my almost new $900 88-note player piano with lot of fine rolls and bench, make offer. On sale at 622 S. BDWY., ask for Mr. Baron.

FOR SALE—NEW PIANO, BOUGHT ON PAYments, $150 balance at $5 per month. I want $25 for my equity. Boyle 1125. 2830 STEPHENSON AVE.

FOR SALE—1000 PLAYER PIANO ROLLS TO GO at 5c the roll. Hurry. Day or eve. 622 S. BDWY.

FOR SALE—HIGH-GRADE CORNET AND LEATHerette case, good horn for beginning. Sell for $8. 632 S. BROADWAY.

FOR SALE—OR EXCHANGE—FOR 5-PASSENGER car, 88 player piano, Circassian walnut case, nearly new. 144 E. 25TH, Long Beach.

FOR SALE—NICKEL FINISH C. G. CONN SAXophone at bargain; almost new; sell for $33 if taken this week. 622 S. BROADWAY.

FOR SALE—KURTZMAN MAH. PIANO, USED, rich tone, $200; rent $4 mo. 622 S. BDWY. Day or eve.

FOR SALE—SWEET-TONED CHICKERING PIano, small used, $125, terms; or rent $3 month. 622 S. BROADWAY, day or eve.

FOR SALE—HOLTON CORNET, COST NEW $80 with case. Need money. $40 takes it Monday. Inquire 902 S. BROADWAY. 64685.

FOR SALE—MY PLAYER PIANO, $165, LOT OF rolls, and bench; pay $5 mo. 622 S. BDWY. day or eve.

TO LET—PIANO, $1 MO. UP, ALL RENT CAN apply on purchase later. 622 S. BDWY., day or eve.

FOR SALE—$75 WILL BUY $125 CABINET Brunswick phonograph, used one month; terms. 712 S. MAIN.

FOR SALE—GOOD AS NEW, ENGLISH HORN, swell jazz horn for any size orchestra or band. Will demonstrate. $35. 622 S. BDWY.

WE RENT FINE PIANOS FOR $2, $3, $4 MO. You can arrange for purchase allowance and free cartage. N. W. FISHER, 105 N. Broadway.

FOR SALE—1000 PLAYER ROLLS 1-3 AND 1-4 off regular price, all 88-note music. MR. BUSH, 622 S. Bdwy., day or evening until 9.

FOR SALE—VOSE UPRIGHT, ELEGANT CONDItion and appearance, $250. DALE, 4649 TEMPLE.

FOR SALE OR RENT—VOSE PIANO, $195. Phonographs $17 and up, terms. 633 W. 7TH.

FOR SALE — COMPLETE DRUM OUTFIT FOR jazz outfit, almost new, sell for $42. Complete. 622 S. BROADWAY.

TO LET—FINE STANDARD MAKES OF PIANOS; rent credit applied if purchased later. FITZGERALD MUSIC CO., 727-729 S. Hill.

FOR SALE—FINE MAHOGANY UPRIGHT PIANO, full rich tone, used very little; will sell reasonable for cash. PHONE 56327.

FOR SALE—BABY GRAND PIANO, $1250 MODEL used 5 mos., sacrifice this week $875. 622 S. BDWY., day or eve.

FOR SALE—STEINWAY PIANO, USED A LITTLE, beauty, $175; rent $3 mo. 622 S. BDWY., day or eve.

WANTED—WILL PAY FROM $100 TO $400 FOR your piano. Ask for MR. FOSTER, 622 S. Bdwy., or phone Main 1150.

TO LET—$250, BEAUTIFUL MAHOGANY PIANO, 1920 PARK GROVE AVE. 21800.

FOR SALE—FINE KIMBALL PIANO AT $165; cost $560 when new. 231 S. SPRING ST.

FOR SALE—48 ROLLS OF 65-NOTE MUSIC, make offer. BDWY. 5278.

FOR SALE—LITTLE USED KNABE UP. PIANO, $140, rent $2 mo. 622 S. BDWY., day or eve.

FOR SALE—88-NOTE PLAYER PIANO AND 50 rolls, $300, cost $800; storage. 606 W. SIXTH.

FOR SALE — STEINWAY BABY GRAND PIANO, mahogany, little used. STORAGE, 606 W. 6TH.

FOR SALE—ROSEWOOD SQUARE STEINWAY PIano, bench, $100. 1216 CROWN HILL. 556441.

TO LET — UPRIGHT PIANO, $2.50 MONTHLY; storage. 606 W. SIXTH ST.

TO LET—$5; PLAYER PIANOS, LITTLE REALties, 622 S. BDWY., day or eve.

FOR SALE—STEINWAY UPRIGHT PIANO, $150, And Victrola, storage, 606 W. SIXTH ST.

TO LET—PIANOS, $2 UP PER MO. TAYLOR PIANO CO., 1012½ S. Hill st. Ph. Bdwy 899.

FOR SALE — BARITONE SAXOPHONE. USED. Sell cheap. 326 S. BROADWAY.

FOR SALE—FINE HOLTON CORNET, $50. COST $80, Same as new. 127 W. 30TH ST.

FOR SALE—$650 PLAYER PIANO, $350; [illegible] 12 months, 321 S. SPRING ST.

CLASSIFIED INDEX.

ONE-TIME NOTICES
LOST, FOUND, STRAYED, STOLEN
SPECIAL NOTICES—Miscellaneous
PERSONALS—Business
CHURCH NOTICES
BUSINESS ANNOUNCEMENTS—Miscellaneous
EDUCATIONAL
WANTED—Help, Male
WANTED—Help, Female
WANTED—Help, Male and Female
WANTED—Agents and Canvassers
EMPLOYMENT AGENCIES
WANTED—Situations, Male
WANTED—Situations, Female
WANTED—Situations, Male and Female
WANTED—To Rent
TO LET—Rooms
TO LET—Flats
TO LET—Apartments
TO LET—Houses
TO LET—Beach Property
TO LET—Stores, Offices, Etc.
FURNITURE
MUSICAL INSTRUMENTS
MACHINERY
FOR SALE—Miscellaneous
WANTED—Miscellaneous
SWAPS—All Sorts
AUTOMOBILES—Miscellaneous
HORSES, MULES, CATTLE, ETC.
POULTRY, PET STOCK AND SUPPLIES
HOUSES—For Sale
HOLLYWOOD—Miscellaneous
CITY LOTS—For Sale
APARTMENT, FLAT PROPERTY
BUSINESS PROPERTY
INDUSTRIAL PROPERTY
INCOME PROPERTY
SUBURBAN PROPERTY
COUNTRY PROPERTY
MOUNTAIN AND CANYON PROPERTY
EASTERN AND NORTHERN PROPERTY
SAN DIEGO PROPERTY
GOVERNMENT LANDS
OIL PROPERTY
ORANGE, LEMON AND WALNUT GROVES
POULTRY RANCHES
REAL ESTATE—Miscellaneous
WANTED—Real Estate
FOR EXCHANGE—Real Estate
MONEY TO LOAN
MONEY WANTED
MORTGAGES, TRUST DEEDS
STOCKS, BONDS AND SECURITIES
HOTELS AND ROOMING-HOUSES
APARTMENT-HOUSE BUSINESSES
FURNISHED FLATS
BUSINESS INVESTMENTS
BUSINESS CHANCES—Many Kinds
PARTNERS WANTED
BUSINESS CHANCES WANTED
LEGAL NOTICES
TOO LATE TO CLASSIFY

SPECIAL NOTICE TO "TIMES" Classified Advertisers. 8 p.m. is the closing hour for the receipt of classified advertising for both Daily and Sunday Times.

Classified Liners.

CLASSIFIED RATES.

Minimum space, 2 lines, or 12 words. No transactions of less than 25 cents; 30 cents Sunday.

Ten cents a line each insertion daily. Fifteen cents a line each insertion Sunday.

EXCEPTIONS—A rate of 18 cents a line daily and 20 cents a line Sunday applies to advertisements under the headings of "Personals," "Special Notices," ... "Street Improvement Bonds," ... Loans, Salaries, Chattels and Automobiles ... to Loan, Diamonds and Jewelry ... "Sanatoriums" and "Baths and Massage."

Minimum charge applies to each insertion ... consecutive insertion. Count five average ... the first line, and seven average words ... additional line in advertisements set ... lined up or capitalized.

The Times will not be responsible for more than one incorrect insertion of any advertisement ordered for more than one time. The liability of The Times ... of advertising will be rectified only by ... lation of the charge made for the ... Adjustment for errors will be made ... with published rules and regulations ... ments for errors must be made ... not afforded ... for other items in the ... Times will not be responsible for errors of any kind in telephoned advertisements. The Times reserves ... to classify all advertisements under appropriate headings, and to reject ... advertising.

"WANT AD" SUPREMACY.

The Times regularly prints practically all the "Want Ads" published in all of the other ... newspapers in addition to thousands of exclusive ads, not printed in any other ...

In all classifications—Help Wanted, ... Wanted, To Let, Automobiles, Real Estate, Business Chances—TIMES LEADERSHIP IS ...

By using THE TIMES ALONE ... tisers can cover Los Angeles and ... fornia at one cost.

ONE-TIME NOTICES—
Of Special Interest.

[Under the following headings the ... and effective announcements of the ... kinds are regularly printed.]

DOCTOR FOR MEN—SPECIALTY ... New methods. Permanent results ... tions free. 219 Douglas Bldg. ...

LOST, FOUND, STRAYED—
And Stolen.

LOST—ENGLISH BULL DOG, JUNE ... brindle, black face, weight about ... swers to name of Pal. Name ... on collarplate. Reward ... LAKE ST. Phone 55009.

LOST—BUNCH OF KEYS MONDAY ... Venice and Los Angeles ... R. 208. Finder return to ... GUARANTY TRUST & SAVINGS ... ceive reward.

LOST—NEAR SEVENTH AND BROADWAY ... leather envelope purse, containing ... purse and change. Return to ... NATL. BANK, Fourth and Spring ...

LOST—WICKER SUIT CASE ... road near Calabasas, Saturday ... p.m. Parties please notify ... 617 S. Hill st.

STRAYED—FROM ORANGE AND ... dark brindle French bulldog ... name of "Brookie." Liberal reward ... WILSHIRE 2069.

LOST—ON SUNDAY BETWEEN ... 27th, Halldale and Hobart, ... tickets. Return to CRESCENT ... reward.

LOST—ON SPRING, BETWEEN ... 450 bond, No. 16725453 ... finder. Please leave at COMMERCIAL ... AL BANK, Window 6.

LOST—MONDAY, CHECK BOOK ... bill; Liberty Bond, ... charge papers. Liberal reward ... 120, TIMES OFFICE.

LOST—IF THE MAN WHO PICKED UP ... of draperies on Pico st., will ... 2548 W. PICO ST., will receive ... 75171.

LOST—DIAMOND LIZARD PIN ... eyes, between Bullock's and ... finder please return to 7108 ... phone 57196. Reward.

LOST—SMALL COIN PURSE ... ernoon, containing wedding ring ... and small amount of change ... TIMES BRANCH OFFICE.

LOST—BUNDLE BEDDING BETWEEN ... Ira and L. A. on Mission road ... way or L. A., between Lincoln ... and San Julian. 3768 SAN JULIAN.

LOST—OR STRAYED AWAY ... name "Kid" and Spring st. ... Please return and receive reward ... PICO. Wil. 5267.

LOST—WILL PARTY WITH FORD ... picked up baby's red silk coat ... Moneta please notify MR. DAKIN ... 1461 W. 55th.

LOST—IN LOS ANGELES, SOME TIME ... day evening, small gold ... name J. P. Gibson, Nebraska ... 445 S. LAKE ST.

LOST—MONDAY, 1 PAIR WATCH ... and voltmeter in brown ... Return to SHAEFER'S BATTERY ... SHOP, 6906 Hollywood blvd.

LOST—ON GLENDORA CAR ... a 3-A Kodak. Finder please ... Reward.

LOST—AT 6TH AND FLOWER ... girl sample case containing ... collections. PHONE 557310.

LOST—Cameo brooch, Sunday afternoon ... phone WEST 6315 for identification ...

LOST—GOLD WATCH CHAIN ... Washington. Reward. Phone ... call at 404 WEST ADAMS ...

LOST—PERSON FINDING CAMEO ... ice dance pavilion June 27, ... 74092. Reward.

LOST—SILVER GLASS CASE AND ... engraved. Liberal reward. ... N. Flower st. Telephone ...

LOST—RUSSIAN WOLF HOUND ... brown, license 16963. Reward ... Broadway 4102.

LOST—BOX CONTAINING 1 ... sweater. Please return to ... Phone to 65904 MR. BAYNES ...

LOST—SUNDAY, PIN WITH P. ... bet. 5th and 9th sts. ... Phone COLO. 3474. Pasadena.

LOST—MONDAY, A PERSIAN ... owned by Jane Cornwell ... W. 30TH PLACE. 28456.

LOST—AIREDALE FEMALE ... borhood of 7th and Hoover ... returned 1001 HOOVER ST. ...

LOST—OR STOLEN—REG. LIBERTY ... Victory Bond, 10250 ... tion. MATTIE D. WARNER ...

LOST—WILL GENTLEMAN WHO ... bout collarette on Ambassador ... Tuesday phone 556973.

LOST—FRIDAY BETWEEN ... Tally's Theater, old-fashioned ... with black and white ...

LOST—SUNDAY, BROWN ... marked A. K. J. Reward ... 353 EAST 2ND ST.

LOST—LADY'S BROWN COAT ... Park and along Coast ... Reward $2.50.

LOST—GLASSES WITH LARGE ... and light-colored celluloid ... DAY, Hotel Armondale ...

LOST—AUTO CRANK ... HILL. 63317.

FOUND—BROWN AND WHITE ... WEST 3265.

LOST—BLACK PURSE ... on Sixth st. Reward ...

Musical Instruments—
For Sale, Exchange, Wanted, Etc.

For Sale, Exchange, Etc.

THIS IS THE LAST WEEK OF THE ... sale of used pianos; grands, ... elegant pianos are of ... every one guaranteed ... was $700, now $300 ... was $550, now $175 ... Chickering piano, was $600 ... Chickering, full size, was ... Ampico Chickering ... was $1575 ... containing ... Knabe used ... was $175. Another, like new ... was $100, now $150. A ... was $600, now $290 ... was $600, now $150. $675 ... Emerson ... Practice pianos, $49 ... Weber Pianola piano ... Several piano players ... Terms on some pianos, $1 ... day or evening until ...

... CORNET IN SILVER ... bargain, used little ... Broadway.

... PIANO, $150. AD... TIMES OFFICE.

... $1.00 PER MONTH ...

Wanted.

... UPRIGHT PIANO, WILL PAY ALL ... Phone F. A. EWING.

... PURCHASE THE BEST PIANO ... box 560, TIMES ... particulars.

... USED PIANO OR PLAYER ... 61470.

... UPRIGHT GRAND OR PLAY... PHONE 65049.

... PLAYER PIANO FOR CASH ... Main 608.

MACHINERY, ALL KINDS—
For Sale, Exchange, Wanted.

For Sale and Exchange.

... USED MACHINERY. ... Specialty. Candy outfit. Bottle washer. 5 H.P. boiler. Jewelry lathe and tools. ... sheet metal press. ... 63174. ... LOS ANGELES ST.

... BUY NEW? ... save you half. ... guaranteed. ... pumps, irrigating pipe, ranch ... 120 N. Main. 15191.

... PRICES ON USED PUL... hangers, journal boxes, pumps, ... of all kinds; buy, sell, rent, ex... MACHINERY CO., 520 Macy.

... PAID FOR ALL KINDS OF ... you want to buy or sell ... SCOTTY'S PLACE, 132 ... Phone Main 3820.

... 40, 45, 50, 54, 60 AND 75 ... BELTING RAIL. M. MILSTEIN ... AVE. BROADWAY 167.

... BY 3-FOOT GREASED ... fully equipped, A-1 condition ... 131 E. 5TH ST. M. 4974.

... ENGINE, 2-H.P. TO 150-H.P. ... RUNNING CONDITION ... Main. 67020.

... DEPENDABLE CASTINGS, BRASS, ... aluminum. FERRELL BRASS ... 116-112 E. 17th st. Phone 25398.

... AUCTION SALES SEE THE DIS... advertisements in Part I, today's Times.

Wanted.

... AND DIE MAKING, STAMP... machine products, job man... machinery and mechanics. ... CO., 1421 W. Washington.

... MACHINE WORKS ... AND ELECTRICAL WORK ... 1830 S. Main st.

MISCELLANEOUS—
For Sale.

... TO BE MOVED. ... cottage, 3, ... with new wall bed, ... completely furnished, everything ...

... cottage, old style but substantially ...

... house with 2 baths, quite mod... Long Beach. Suitable for ...

... HOUSEMOVING COMPANY.

... CASH REGISTER, ADDS $9.99 TO $5 ... drawer register ... Dayton computing scale ... coal restaurant range, soda fountain ... office desks, filing cabinets ... lawn mower ... furniture, ROSS & ROBERTS.

FOR SALE—AWNINGS, $3 UP. McDONALD, 1159 Echo Park ave., cor. Sunset. Bdwy. 5194.

FOR SALE—NEW METHOD GAS RANGE CHEAP. Call mornings. 1418 E. 54TH ST.

FOR SALE—LIQUID CARBONIC CARBONATOR CHEAP. 1262 W. 38TH PLACE.

FOR SALE—GRAY KID SHOES, ALSO BLACK pumps. Size 4-C. 86. 11193.

FOR SALE—BUTCHER'S ICE BOX, 5X7X9, ALSO sausage machinery. 158 E. 53RD. (288137.)

FOR SALE—3 TONS BARLEY HAY $22 A TON, 3 and 4 months old pigs. 630 W. 92ND ST.

FOR RENT—THOMAS & STEWART AT 124 S. Los Angeles st., have tents for rent, auto tops.

FOR SALE—THE BEST OF THEM ALL, ROOT beer barrels. 1630 W. WASHINGTON.

Office and Store Equipment—General.

FOR SALE—

We Make and Sell

NATIONAL CASH REGISTERS AND CREDIT FILES.

Lowest prices. Small monthly payments. No interest charges. Written guarantee. Old registers repaired, rebuilt, bought, sold and exchanged.

C. U. WHIFFEN, Agent,
The National Cash Register Co.
450 S. Spring st. Pico 581, 63854.

FOR SALE—DESK EXCHANGE—GREATEST BARgain in city, used desks, chairs, tables, all sizes, styles. 400 S. L. A. ST. Tel. Broadway 6021.

FOR SALE—BARGAINS IN USED OFFICE FURniture. L. A. DESK CO., 548 S. Hill st. Main 2703, A3083.

FOR SALE—TYPEWRITING DESK AND CHAIR, three office and one swivel chairs, solid oak. 922 MERCHANTS NATIONAL BANK BLDG.

WANTED — OFFICE FURNITURE. CALL HALSTEAD, Broadway 6021.

FOR SALE—WE PAY MORE AND SELL FOR LESS. SPELLMAN DESK CO., 730 S. Spring. Bdwy. 1783.

WANTED—ADDING MACHINE EMPORIUM BUYS, sell, rents, all makes. 908 S. HILL. 65179.

FOR SALE — FIREPROOF OFFICE SAFE, GOOD as new. 402 S. LOS ANGELES ST.

WANTED—USED OFFICE FURNITURE, CAN USE oak or mahogany. Phone Buyer, MAIN 3482.

Typewriters and Supplies—General.

FOR RENT—JUST RECEIVED ALLOTMENT OF MASTER MODEL NO. 10 RENTAL TYPEWRITERS, EQUIPPED WITH EVERY KNOWN IMPROVEMENT FOR CONVENIENCE AND SPEED.

ROYAL TYPEWRITER CO., INC.
LISSNER BLDG.

TYPEWRITERS RENTED—
NONVISIBLE MODELS, 3 MONTHS, $6.
Visible models, 3 months, $7.50 and up.
First rental applies on purchase.
Prices from $15 to $75.
AMERICAN WRITING MACHINE CO., Inc.,
716 S. Spring st. Pico 3950. Home 15013.

FOR SALE—YOUR TYPEWRITER CAN BE REbuilt like new. Why trade for some other rebuilt? Look at the money you can save.
TYPEWRITER INSPECTION CO., INC.,
426 S. Spring st. Phone 66556. Pico 1928.
Suburban work solicited.

FOR SALE—NEW UNDERWOOD TYPEWRITER No.5, at a bargain, party leaving town. MRS. SEAGIN, 819 Beacon st. 53072.

WANTED—TO BUY TYPEWRITER. WILL CALL AND SEE THEM. PHONE 64775.

Sewing Machines.

FOR SALE—OUR TERMS, $1 DOWN, 50c WEEK; all makes sewing machines sold, rented, repaired. NEW METHOD SEWING MACHINE CO., 547 S. Spring st. Main 1718. 11415.

WANTED—SEWING MACHINE, REPAIRED AND adjusted, cleaned, $1. SOUTH 6107. 2207 TRINITY.

FOR SALE—VERY LATEST STYLE SINGER, drop-head. ½ Price. 718 W. 6TH ST.

FOR SALE—GOOD SINGER SEWING MACHINE, with all attachments. $12. 718 W. SIXTH ST.

Clothing, Furs, Etc.

FOR SALE—BEAUTIFUL BLACK VELVET DRESS, latest style, classy, size 40; practically new; originally cost $85, sell for $35; also new voile dress, $10; hat, kimono, plumes, etc. SOUTH 2047-W. 213 N. Stafford ave., Huntington Park.

FOR SALE — NEW HIGH GRADE SILK SUIT. Call between 10 and 12 a.m. MRS. HIRSCHKOWITZ, 690 Westlake ave., Apt. 17. Wil. 2822.

Printing and Office Supplies.

FOR SALE—1000 BUSINESS CARDS, $1.50; 500 billheads, letterheads, envelopes, etc., $2. PANAMA PRINTING PLANT, 212 Mercantile place.

Kodaks, Cameras and Accessories.

FOR SALE—SECOND-HAND PHOTOGRAPHER'S outfit at 2242 WEST BLVD.

Billiard Tables and Supplies.

FOR SALE—FINE COMBINATION BILLIARD, pool and dining table. 1 set ivory billiard balls; 1 set pool balls, cues and rack. Cost $250; will sell for $50. Tel. 24458. 728 W. 18TH ST.

Garden, Farm and Dairy Products.

FOR SALE—50 DOZEN NO. 10 TOMATO PUREE, medium, very cheap if taken at once. GARDENA HOME CANNERY, Gardena, Cal.

WANTED—
Miscellaneous.

WANTED—500 MEN'S USED SUITS.
To satisfy yourself call C. H. EDELMAN and get his price before you sell your clothing. It will pay you to deal with us. We have a big demand for clothing; that's why we can pay highest prices. 558 MAPLE AVE., and 243 E. Sixth st. Broadway 4685. 13970.

WANTED—A HOME FOR VIOLA, QUIET, AMERican girl, aged 11. Irene, bright, Spanish, 11. Mary, pretty, Italian, 7. Charlotte, colored, aged 5. Marjorie, 9 and Verna, very bright, 9 years old. Apply at CHILDREN'S HOME SOCIETY, 2414 Griffith ave.

WANTED—BOOKS BOUGHT—
Highest prices paid for fiction, history, encyclopedias, medical, law, sets of books, fine art works, old books of every description. HOLMES BOOK CO., 333 S. Main st. Phone Main 1855; 11866. Bdwy. 1833. Pico 314.
"Best Prices Paid at HOLMES."

WANTED—TO PURCHASE—WE ARE ALWAYS IN the market to buy bankrupt or bargain stocks of hardware, paints, wall paper, mechanics' tools, etc., for SPOT CASH. CALIFORNIA BUILDING MATERIAL CO., Ninth and Main. Phone 66428.

WANTED—TO BUY A NATIONAL CASH REGISter, 1c to $99.99, in first-class condition; also a Hall or Diebold safe. Must be a bargain. F. O. SOUTHWICH, 331-333 S. Los Angeles st.

WANTED—CLOTHING AND FURS, TOP PRICES paid for men's and ladies' used clothing by COHEN, who needs a supply for 4 stores. Main store, 808½ S. SPRING. Pico 634. 62890.

WANTED—TO BUY ALL KINDS OF STORE AND office fixtures, desks, registers, cases. CAL. DESK CO., 421 S. L. A. st.

WANTED—TO BUY ROLL AND FLAT TOP DESKS for at least 2 offices; also files. Pay all cash for possession by the first. KAHN, 61631.

WANTED—CHEAP JOHN PAYS HIGHEST PRICES for men's clothing, tools, firearms, saddles, suit cases, etc. Main 3729. 718 S. 5TH. Will call.

WANTED—LATHES, DRILL PRESS AND LIGHT machine tools for metal working. L. R. SMITHEN, 429 San Fernando Bldg. Bdwy. 3381.

WANTED—BOOKS BOUGHT. AUTO CALLS TO make cash offer or send list. DAWSON'S BOOK SHOP, 518 S. Hill. Phone Main 4916.

WANTED—CASH PAID FOR FEATHER BEDS. 758 SAN PEDRO ST. Main 1166.

WANTED—FOR CASH, KODAK, GAS RANGE, SET carpenter tools. 1812 NEW ENGLAND.

WANTED — THEATER EQUIPMENT, CHAIRS, projectors, screens. 752 S. OLIVE. Bdwy. 1569.

Discarded Clothes.

WANTED—TOP PRICES PAID FOR MEN'S AND LADIES' USED CLOTHING, ALSO FURS. WE NEED A SUPPLY FOR 4 STORES; VERY HIGHEST PRICES PAID. INSTANT AUTOMOBILE SERVICE IN PRIVATE AUTOS. CALL COHEN. 10 YEARS IN BUSINESS IN LOS ANGELES. 808½ AND 807 S. SPRING, 111 E. 7TH, 204 W. 5TH. PICO 634. 26890. CALL COHEN FOR TOP PRICES.

WANTED—HAVE YOU OLD SUITS TO SELL?
CALL UP THE OHIO MISFIT.
WE NEED YOUR CLOTHES.
YOU NEED OUR MONEY.
WE CALL. PHONE BROADWAY 2220.

WANTED — H. A. SEYMOUR, THE AMERICAN Dealer, exclusive buyer of ladies' and children's high-grade used clothing. All dealings confidential. BROADWAY 8369. Will call.

WANTED—WE BUY AND SELL WOMEN'S USED clothing. MISS McATEE, 908 W. 6th. 65955.

Diamonds and Jewelry.

WANTED

DIAMONDS AND JEWELRY — CANNOT GET ENOUGH.
Must buy from DEALERS AND BROKERS.
SELL ME YOURS.
GET HIGHEST PRICES.
Private rooms. 14 years in same building.
L. E. KUSEL,
306-7 Stimson Bldg., Third and Spring. 63208.

WANTED—

DIAMONDS AND PLATINUM, GOLD AND SILVER. WILL PAY HIGHEST CASH PRICES. NEED THIS FOR MY OWN MANUFACTURING PURPOSES.

WM. H. LESSNER.
407 TITLE GUARANTEE BLDG. 11594.

WANTED—DIAMONDS AND DIAMOND JEWELRY OF ALL KINDS AND IN ANY QUANTITY. CASH WAITING. POSITIVELY PAY HIGHEST PRICES—CALL TODAY AND BE CONVINCED.
THEO J. HINDIN,
203 UNION OIL BUILDING.
7TH AND SPRING STS. PHONE 65119.

WANTED—DIAMONDS IN ANY QUANTITY, ALSO jewelry, old gold, silver, watches, antiques; false teeth, of any kind, before you sell see us. PALACE GEM JEWELRY, 308 W. 7th st.

WANTED — DIAMONDS, WATCHES, JEWELRY, antiques, gold teeth, will pay full value. Don't sacrifice. PEARLIN, 320 W. 7th st.

WANTED — DIAMONDS, WATCHES, OLD GOLD, DON'T SACRIFICE. SEE US FIRST. HIGHEST PRICES PAID. ROBBINS, 607 S. SPRING ST.

WANTED — DIAMONDS, GEMS, GOLD, SILVER, antiques for cash. CROUCH CO., 758 S. Hill st. Established 1903.

WANTED — CASH PAID FOR DIAMONDS, OLD gold, silver and platinum. THE CRAFT SHOP, 319 O. T. Johnson Bldg.

WANTED—DIAMONDS AND OLD GOLD. HIGHest cash price. Ford, 515A HAAS BLDG.

WANTED—
Miscellaneous.

Diamonds and Jewelry.

WANTED—DIAMONDS—DIAMONDS—

DIAMONDS, JEWELRY, LIBERTY BONDS, ORIENTAL RUGS, OLD GOLD, PEARLS, SILVERWARE, FURS, ALL OTHER VALUABLE ARTICLES. HIGHEST PRICES PAID, COURTESY, FAIR TREATMENT AND CONFIDENCE ARE OUR BUSINESS POLICIES. PRIVATE ROOMS FOR YOUR CONVENIENCE. QUICK ACTION, REFERENCES.

MARKWELL & CO.,
800 CITIZENS NATIONAL BANK BLDG.
FIFTH AND SPRING STS. PH. 15792.

WANTED—

DIAMONDS! DIAMONDS!

THIS IS YOUR OPPORTUNITY TO SELL NOW, WHILE THEY BRING THE MOST.
WE WANT YOUR DIAMONDS.
WE HAVE THE CASH.
KNOW WHAT YOUR DIAMONDS ARE WORTH AND GIVE YOU A QUICK SERVICE.
PRIVATE OFFICES FOR LADIES.
BUSINESS DEALINGS STRICTLY CONFIDENTIAL. COURTEOUS TREATMENT TO ALL. REFERENCES, LEADING BANKS AND JEWELERS.

J. C. FERGUSSON,
206-7 HAAS BLDG., 7TH & BDWY. 63516.

SWAPS—
All Sorts.

FOR EXCHANGE — HAVE 20 NEW GENUINE leather grips, none like in city; will trade for trunks, tools, clothing, furniture, what have you? 718 S. 5TH ST. Main 3729.

FOR EXCHANGE—BLACK WALNUT UPRIGHT piano for Ford speedster. Call PICO 3261.

AUTOMOBILES, ETC.—
Miscellaneous.

Automobiles for Sale.

BIG MID-SUMMER CLEARANCE SALE.

EVERY CAR MUST BE SOLD BY JUNE 30.

1911	Imperial road., good shape	$125
1911	Overland road., electric lights	$150
1911	Cadillac tour., good shape	$250
1911	Cadillac, used very little	$240
1912	Oakland tour., runs good	$175
1914	Buick tour., model 25, A-1 shape	$450
1914	Buick tour., model 25, A-1 shape	$450
1913	Cadillac tour., new top, A-1 shape	$650
1913	Lozier tour., newly painted	$550
1913	Stearns, good tires, starter	$450
1916	Pullman, 6-cyl., wire wheels	$700
1916	Old. road., runs like new	$700
1916	Dodge tour., good shape	$600
1917	Dodge tour., good shape	$715
1917	Dodge, very late, like new	$775
1917	Cole 8-cyl., good shape	$900
1916	Old. tour., model 45, like new	$1000
1917	Buick 6 tour., plate-glass top	$1025

Dealers take Notice.
KING BROS., 1212 S. Main St.

1917 OAKLAND 6, 5-PASSENGER, PRACTICALly new tires, plate glass top, good paint, $750, terms.
1120 S. OLIVE. Pico 2247.

NATIONAL AUTO SALES CORPORATION,
750 S. GRAND. BROADWAY 4497.
Guaranteed rebuilt automobiles.
We buy cars.

A BARGAIN—
1917 CHALMERS, 7-PASSENGER, SPECIAL top, plate glass, good tires and paint. Owner going away. W. A. WEGE, 151 E. Union st., Pasadena. Phone Colorado $759.

FORD TRUCK—
1917 FORD motor to worm-drive truck, stake body; real buy. J. W. LEAVITT & CO., 1150 S. Figueroa st.

FOR SALE—1919 BUICK HEAVY 6, TOURING car, $150 worth of extras, run only 900 miles; will sacrifice cash or terms. 130 N. LOS ANGELES ST. Bdwy. 6388. Call Monday.

FOR SALE—FORD SEDAN, LATEST MODEL, starter, speedometer and lights, run 4000 miles, will take in touring car or sell on terms. See MR. BROWN, phone Glendale 1678.

7-PASSENGER STUDEBAKER, MECHANICALLY perfect, classy pantasote, stationary top, plate glass sides and rear. Price $650. JACK BLAISING'S AUTO REPAIR SHOP, 1909 S. Main.

LATE 1917 BUICK LITTLE SIX TOURING. Good mechanical condition, seat covers, 5 cord tires. $1050, cash or terms. Ask for LANPHIER, 1828 S. Flower. Main 9040 or 60009.

FOR SALE—1915 FIVE-PASSENGER, PAIGE IN good mechanical condition, good rubber; going to Arizona. Must sell, $375. Call after 10 a.m. 1225 S. HOPE ST., at cottage.

HUDSON SPEEDSTER, BEAUTIFUL AUTOMObile, with all necessary equipment; looks and runs like new car. 6369 HOLLYWOOD BLVD. 579540. Terms.

FOR SALE—CHEVROLET 1916 TOURING CAR in wonderful shape, private owner, $425, cash or terms. Address R, box 565, TIMES BRANCH OFFICE.

1918 CADILLAC, SEVEN-PASSENGER, SPECIAL paint, top, and just overhauled, has fine cord tires. Terms to right party. Address E, box 145, TIMES OFFICE.

MECHANICS, ATTENTION, EARLY 1917 BUICK 6 roadster, for $850; needs overhauling and body work, $850 cash or terms. A. A. PETERSON, 1224 S. Main.

BUY THE ONLY PERFECT "SHOCK ABSORBERS" of inventor NOW. 1515 S. MAIN ST. When dealers handle them you'll pay more. Fords, $8.50; medium cars, $12.

SAXON SIX TOURING—LATE 1917, IN PERfect mechanical shape, refinished like new; sacrifice, $675; terms. 1040 S. MAIN ST.

FORD DELIVERY, MECHANICALLY PERFECT, demountable rims, good rubber, small payment down. SHRADERS, 1234 S. Main.

FOR SALE—1919 NASH SEDAN OR WILL TRADE for Buick or Chandler roadster, cash difference. Call Wilshire 6173. APT. 203.

HUDSON 54, REFINISHED AND OVERHAULED. For class see this car. $250 down, bal. easy. 829 SANTEE ST. Main 1845.

FOR SALE—1919 NASH TOURING CAR, THREE months old, perfect in every way. Call for MR. BROWN, Glendale, phone 1678.

OVERLAND TOURING—THIS CAR IS IN GOOD shape; good tires; sacrifice at $200, terms. 1040 S. MAIN.

1917 BUICK 4 TOURING CAR, GOOD TIRES, is more than worth $725. Phone MR. GILHOME, Pico 1323.

FOR SALE — FOR AUCTION SALES OF AUTOmobiles see the display advertisements of auctions in Part I, today's Times.

FORD ROADSTER, LOW PRICE, $50 DOWN, $25 per month.
MORAN & McMENAMY, 1424 S. Main.

FOR SALE—1916 SAXON 6 TOURING, GOOD condition, good tires, $725 cash. Phone EAST 2212.

FOR SALE—LATE 1917 MAXWELL TOURING, new paint and tires, just overhauled. Must sell at once. Call SOUTH 5122. 3629 S. Grand ave.

BIG BARGAIN 1917 APPERSON CHUMMY roadster. Cord tires and mechanically right. 670 S. ALVARADO st. 558452.

LATE FORD ROADSTER, SEAT COVERS, NEWly finished, $425. A. J. ROHMAN, 1035 S. Olive st.

SAXON "6" CHUMMY, SPECIAL TOP, REFINished, overhauled, priced right. A. J. ROHMAN, 1035 S. Olive st.

SCRIPPS BOOTH ROADSTER IN FINE MEchanical condition. $500 today.
1026 S. OLIVE ST.

1917 BUICK LITTLE "6"—5 PASSENGER; OVERhauled, refinished and guaranteed. Phone 64505. W. H. COOK, 1006-8 S. Olive st.

HUDSON, BEAUTIFUL LIMOUSINE, SIX CYLINder, terms or trade. P.O. BOX 801, Los Angeles.

FOR SALE—FORD TOURING CAR, 1914 ENGINE, '17 body, good condition, $150 down. Call SO. 2604-M, after 6 o'clock.

FORD COUPE, RUN 1700 MILES, MODEL 1918. THIS CAR IS PRACTICALLY NEW. SPEEDOMETER $50 EXTRA. 1000 W. PICO.

STEARNS-KNIGHT FOUR, $1650, CHUMMY, classy top, five tires, good paint, good condition throughout. 1814 W. 7TH ST.

1916 CHALMERS, MOTOR IN A1 CONDITION, sacrifice if taken immediately. 537 S. GRAND AVE.

MAXWELL, 1916 TOURING, REFINISHED AND overhauled; in perfect shape every way. Sacrifice, $445; terms. 1040 S. MAIN.

1917 FORD TOURING, GOOD RUBBER AND IN fine shape, cheap at $425. Small payment down. SHRADERS, 1234 S. Main.

STUDEBAKER, 7-PASSENGER CAR, ALMOST new, cash or trade for lot in Hollywood. Call at 2900C SAN MARINO ST., between 4 and 8 o'clock p.m.

1917 BUICK, JUST BEEN OVERHAULED, 5 tires, A1 shape, $735. Call MR. WILSON, Pico 1323.

MUST SELL MY 1917 STUDEBAKER 6 ROADSTER, good condition, new tires. A real snap. Phone BUSHNELL, 567236.

17 FORD TOURING CAR, WILL TAKE OLD car in trade. Call afternoons, 649 W. 35TH ST.

1917 BUICK SIX TOURING CAR OR ROADSTER, will sell either one. Call BERRY, 579609.

FORD ROADSTER—AS IS.
FORD AGENCY, 1914 S. Main st.

1918 MAXWELL, GOOD SHAPE, RECENTLY painted. 537 S. GRAND AVE.

AUTOMOBILES, ETC.—
Miscellaneous.

Automobiles for Sale.

OUR POLICY—

FAITH

IN OUR CARS, IN THE INTEGRITY AND CHARACTER OF THE CORPORATION HAS FOLLOWED ON EVERY SALE SINCE OUR OPENING. THIS IS EVIDENCED BY THE GROWTH OF OUR BUSINESS AND THE MANY UNSOLICITED LETTERS ON OUR FILES.

FACT

of the matter is this: THE NATIONAL AUTO SALES CORPORATION has made it possible for you to be as fully protected in the purchase of a used car as the new car buyer. We guarantee our cars and give a service that begins with your purchase.

FANCY

buying an 18 Dodge or Buick, really rebuilt, and in every practical detail the equal of a new car, for the price difference sufficient to handle your up-keep for from 6 months to a year.

1917 CADILLAC, 4-PASS., PERFECT.	
1918 DODGE TOURING	$925
1918 DODGE TOURING	$875
1916 DODGE ROADSTER	$875
1916 DODGE TOURING	$800
1915 DODGE TOURING	$700
1917 BUICK ROADSTER	$1100
1916 MAXWELL ROADSTER	$575
1914 CADILLAC ROADSTER	$825
AND MANY OTHER GOOD CARS.	

Agents GLOBE tires.

NATIONAL AUTO SALES CORPORATION.
750 S. GRAND. Bdwy. 4497.

WE HAVE ONE OF THE BEST LINES OF HIGH-GRADE USED CARS ON THE MARKET; STANDARD MAKES OF USED CARS; OUR PRICES ARE RIGHT, OUR TREATMENT IS RIGHT.

TWO 1917 HUPMOBILES IN THE PINK OF CONDITION; ONE JUST OUT OF THE PAINT SHOP. PRICES ARE RIGHT ON THESE CARS.

WE HAVE MODEL R HUP AND A 1917 BUICK 6 ROADSTER, ORIGINAL FINISH. LOOK THIS OVER QUICK.

CHARLES L. MAGUIRE,
1022 S. MAIN ST.
A GOOD PLACE TO BUY GOOD USED CARS.
MEMBER USED CAR DEALERS' ASSOCIATION.

PETERSON'S USED CARS—CASH OR TERMS. "WITH A CONSCIENCE."

$200—'12 Case tour.		$700—'17 Dort tour	
$200—'13 Stude. 25.		$750—'18 Maxwell tour	
$400—'14 Stude. truck.		'17 Dodge tour.	$750
$425—'15 Ford tour.		'18 Over. tour	$750
$450—'15 Dodge tour.		'17 Over. 90 tour	$775
$475—'16 Maxwell tour.		'18 Dodge road	$775
$500—'17 Ford tour.		'17 Dort chum	$800
$500—'17 Over. as is.		'17 Grant 6-cyl	$825
$500—'17 Marmon sp.		'17 Dodge tour	$850
$525—'17 Stude. road.		'18 Over chum	$850
$550—'18 Ford, starter		'18 Buick tour	$850
$550—'16 Over. 83A tr.		'18 Oakland tour	$850
$550—'17 Chev. tour		'16 Buick tour	$1000
$575—'17 Chev. racer		'17 Hup	$1050
$600—'16 Over. road		'17 Buick road	$1050
$625—'17 Maxwell tour		'17 Chandler tr	$1100
$625—'16 Over. 85B tr		'18 Buick tour	$1375
$675—'17 Over. tour			

PETERSON'S, 1224 S. MAIN. Main 7229.

FOR SALE—

STUTZ, series "S," 1918, 16-valve, 6-7-passenger, $2450.
STUTZ, series "G," 1919, 16-valve, Bear Cat, $3000.
STUTZ, series "R," 1917, 4-passenger, $2150.
STUTZ, series "R," 1917, roadster, $2000.

All cars in the above list are thoroughly rebuilt and refinished in our shops and guaranteed like new. We invite your inspection. Telephone or call for a demonstration.
WALTER M. BROWN COMPANY,
Stutz Distributors,
Washington and Figueroa streets. West 235.

CLEAN-UP SALE—
Little 6 Buick, 5-pass., cheap.
2 17 N Hups; good ones.
83-B Overland roadster; snap.
'17 Maxwell roadster; a pippin.
'18 Maxwell touring; new paint.
'17 National 12 touring. Bargain.
'17 Ford roadster, like new.
RINEHART & HUNT,
957-9 S. Main.
Terms if you want them.

1918 BUICK 6 TOURING, NEW TOP AND paint	$1300
1917 Buick 6 touring, new top and paint	$1150
1917 Buick 6 roadster, new paint, cord tires	$1250
1917 Hudson Super 6, new paint, glass top	$1250
1916 Maxwell touring, guaranteed	$575
1916 Cole 4 touring car, perfect shape	$575
1915 Studebaker light 6 touring, only	$800

CLINTON M. DU BOIS, 118 W. Pico. 64021.
Open Sunday. Terms if desired. Open Sunday.

1918 HUDSON COACH SEDAN.

One of the most popular enclosed models sold today. Front and rear compartments can be separated or thrown together. Use it as a sedan or limousine. Overhauled and refinished inside and out.
DON LEE 1218 So. Main St. Phone 60339.

SEE FORD IF YOU WANT A FORD—
Here's two dandies. 1915 Ford touring, mechanically A1. Hassler shock absorbers, $325.
1917 Ford touring, one-man top, electric starter and lights; speedometer, 8-day clock, shock absorbers, back cut down for sleeping and many other features. Mechanically perfect. Bargain at $485.
KENNETH FORD, 510 W. 8th st.

LATE MODEL DODGE TOURING.

Special pantasote P. G. top, unusually fine set tires, mechanically O.K. Price low; can make terms. Car at 1305 S. MAIN. Pico 2178.

STUTZ ROADSTER.
See this special built roadster. Cash, terms or trade. Give or take.
C. H. BLAKE, 1214 S. Main st.

MERCER TOURING—
My own car, must sacrifice, mechanically in A1 shape, has only gone 17,000 miles, been in warehouse 3 years. Ask for DEMERCE at 1022 S. Main.

MECHANICS' NOTICE—WE HAVE '17 BUICK roadster, '18 Dodge, '17 Overland, '12 Case, '16 Stude, that need a little work on motor. Shop is overcrowded, so will sell at a bargain. PETERSON'S, 1224 S. Main.

HAVE LATE MODEL LIGHT TOURING CAR; want good build lot, will give or take difference. See Mr. Jones at
ILLO'S PEOPLE'S AUTO MARKET,
11th and Main.

1918 KING 8, TOURING, 5 CORD TIRES, NEW top, good paint, only been run 12,000 miles. Absolutely A-1 mechanical shape. A dandy car for family or stage. Terms, $1150.
21245. 1326 S. Main.

FOR SALE—BUICK LITTLE 6 ROADSTER, CASH, plate-glass top, new tires, motor in perfect condition, 300 S. MAIN ST. Phone 15107 after 10 a.m. today.

CLASSY FORD SPEEDSTER, BOSCH MAGNETO, Rayfield carburetor, shock absorbers, only $340. Must sell, private owner. 510 WEST 8TH ST.

PIERCE ARROW 5-PASS. SEDAN, PERFECT CONdition, at sacrifice for want of use. Address R, box 227, TIMES OFFICE.

FORD ROADSTER — LATE 1917, PERFECT shape, used but little; like new; sacrifice, $395. Terms. 1040 S. MAIN.

FORD COUPELET, 1918, ELEGANT CAR, GUARanteed 3 mos. Easy terms.
MORAN & McMENAMY, 1424 S. Main.

LATE FORD TOURING, BOSCH MAG., HASSLER shocks; good tires, runs perfect. $100 down, balance easy. 829 SANTEE ST. Main 1845.

WANT TO BUY TEN CARS IN GOOD CONDItion, light ones preferred. 60274.
JOHN BALK, 908 S. Olive.

A SNAP—1917 CHEVROLET ROADSTER, IN first-class shape, $375. No dealers. Address E, box 188, TIMES OFFICE.

CHEVROLET 4-90 TOURING, 1918, IN PERFECT shape every way; a real bargain at $565; terms. 1040 S. MAIN ST.

FORD SPEEDSTERS, 10 IN STOCK, REBUILT and guaranteed 3 months. All new bodies, easy terms. SHRADERS, 1234 S. Main.

1917 BUICK SIX TOURING CAR, $1050, GOOD tires, fine shape mechanically, leather top. MR. LEWIS, 1328 S. Flower. Main 9040.

1918 BUICK SEVEN-PASSENGER, IN ELEGANT shape, run only in private family. Run 10,000 miles. Perfect shape. MR. WEGE, Colo. 8759.

1918 BUICK TOURING; CORD TIRES; PLATE glass top; extra tire, bumpers. As good as new.
1026 S. OLIVE ST.

FOR SALE—MUST SELL MY 490 CHEVROLET cheap for cash, A1 condition, no dealers. 1044 W. 8TH ST. Broadway 1800.

LIBERTY SIX TOURING, 1918—REFINISHED throughout; looks like new; perfect mechanically; sacrifice, $900, terms. 1040 S. MAIN.

1918 BUICK LITTLE SIX TOUR., LEATHER TOP, with plate glass, run 8000 miles. Beautiful car. Bumper. Looks like new. 577670.

MUST SELL 1917 FORD COUPE, GRAY-DAVIS electric starter, in perfect shape. Pico 3224. Ask for MR. SCHONLOW, 412 W. Pico.

1-TON LITTLE GIANT TRUCK—
Will sell at attractive price.
1150 S. FIGUEROA ST.

FOR SALE—1919 5-PASSENGER BUICK, ONLY run 3 months. Apply J. W. SHELLY, suite 14, SELKIRK APARTMENTS, Santa Monica.

CHANDLER TOURING, 1918—HAS FINE CORD tires, looks and runs like new; perfect every way. Sacrifice, $1250, terms. 1040 S. MAIN.

FOR SALE—5-PASS. BUICK, $1150. 1798 W. WASHINGTON ST.

1912 FLIVVER, JUST OVERHAULED, PRICE $250. Call S. 3174. 425 S. LOS ANGELES ST.

WE HAVE A NICE ASSORTMENT OF TRUCKS and the prices are right, terms. 1326 S. MAIN.

FORD, 1918, NEW TOP, GOOD RUBBER, CASH or Liberty Bonds. Owner. 5064 SUNSET.

OVERLAND, $285, TERMS, ELECTRIC STARTer, lights. 207 W. 53RD ST.

BETTER VALUES, EASIER TERMS AT RELIABLE AUTO MARKET. 1415 S. Main.

$750. DODGE TOURING. $750
A. J. ROHMAN, 1035 S. Olive st.

1918 MODEL "R" HUMOBILE TOURING, JUST like new. 1026 S. OLIVE.

WANTED — A LIGHT CAR, VERY BAD; WILL pay cash. 934 S. LOS ANGELES ST.

LIGHT FORD DELIVERY CAR IN GOOD CONdition. See owner, 1407 S. VERMONT AVE.

1918 NASH CHUMMY, LOOKS LIKE NEW, $1450. Phone MR. GILHOME, 60362.

AUTOMOBILES, ETC.—
Miscellaneous.

Automobiles for Sale.

W. F. PIPHER & CO.,
953-955 South Main.
Phone Main 490.
Oldest established used motor car dealers on the Pacific Coast.
The house with an established reputation for reliability and square dealing. WHY TAKE CHANCES?
Every car sold by our concern will be found as represented and ready for actual service.
EXCEPTIONALLY GOOD BUYS THIS WEEK:
1918 Chandler 6 touring.
1917 Paige six sedan.
1918 Maxwell sedan.
1917 King 8 7-pass. touring, a beauty.
1918 Jordan 6, sport marine.
1917 Hupmobile 7-pass. tour.
1916 Studebaker 6 tour.
1918 Chevrolet 4-90, light tour.
1917 Ford sedan, extra good.
1917 Studebaker 4 tour.
1917 Saxon 6 light touring.
1917 Regal light 5-pass.
1917 Briscoe light 5-pass.
1916 Overland roadster.
1915 Buick 4 roadster.
$450—Marion touring, electric starter, etc.
1916 Ford roadster.
1915 Ford touring.
1917 Ford roadster.
1918 Maxwell roadster.
1916 Oldsmobile 4 and 8, 5-passenger.
1915 Studebaker 6, 7-pass.
Empire light 6 Chummy.
LOZIER, HUDSON, CHALMERS,
Fords and many others.
Consult us to buy, sell or exchange.
W. F. PIPHER & CO.,
955 South Main.
Open Sunday
9 to 4.

SAY! YOUR CAR!! SAY!
WE HAVE IT.
A visit to our two show rooms will convince you that the particular car you desire is one of our large and complete stock. We have late models of all the popular makes and all in perfect condition. We also have a fine line of custom-built models designed and built in our own shops that cannot be duplicated at the prices asked.

A SUGGESTION
1918 DODGE
Touring and Roadster.
Mechanically right.
Bargain.

LEACH-BILTWELL CO.,
1085 S. Grand ave.
1018 S. Main st.
Broadway 7065.

1916 FORD SPEEDSTERS.

Overhauled. Guaranteed.
Many models. All colors.
Speedster Bodies Built to Order.
SPEEDSTER SHOP, 141 W. 11th,
bet. Main and Hill, opp. Examiner.

CADILLAC—7-PASS.—SPECIAL JOB.

Equipped with wire wheels, special top, completely rebuilt, repainted standard Cadillac blue—seventeen coat job. Fenders, inside pans, radiator shield and wheels all enameled. Guaranteed of course.
DON LEE 1218 So. Main St. Phone 60339.

LATE MODEL DODGE TOURING

Looks like new. Good tires, mechanically extra fine. Price right.
C. H. BLAKE, 1214 S. Main st.

1918 BUICK TOURING $1250

Original finish, set fine Savage non-skids. Car is mechanically perfect. Price is $100 under the market. Can make terms. See it today. 1302 S. MAIN. Pico 2178.

FOR SALE—STEARNS-KNIGHT SIX-CYLINDER, seven-passenger, seat covers, special top, wire wheels, cord tires, with two spare; this is the best car built for service, fine for stage service; the price is way below what it's worth.
LYNN C. BUXTON,
1160 S. Figueroa.

ESSEX—ESSEX—ESSEX—
Here is your chance to get one of those wonderful vibrationless and speedy cars at a discount of $200. Will show it any time and at any place. HUDSON AGENCY, 306 E. Broadway, Glendale. Phone GLENDALE 1067.

FOR SALE—1918—
COUNTRY CLUB
Overland, in splendid mechanical condition, pantasote top with large glass, lined inside, good tires, one extra, paint like new. MR. RIPPEY, 1055 S. Olive st.

DODGE BROTHERS ROADSTER—
Late model. Bargain at price asked.
ALBERTSON MOTOR CO.,
Dodge Brothers Motor Cars.
Eleventh and Hope.

FOR SALE—FORD DELIVERY CAR, 1917 MODel, almost new, Barnett body, demountable rims, speedometer, special make windshield and side curtains. Has been driven 4000 miles. Will sell for cash. 730 W. 51ST ST.

1918 DODGE COUPE DRIVEN LESS THAN 5000 miles, must be seen to be appreciated. Price right.
SUTHERLAND & RILEY.
1028 S. Olive.

1917 DODGE, FIVE-PASSENGER.
Cash. Terms or Trade.
C. H. BLAKE, 1214 S. Main st.

HUDSON SUPER-SIX, NEW PAINT, FIVE CORD tires, new battery, new copper radiator; motor just completely overhauled, new block, pistons, pins and bushings; must sell, $875, cash or terms. 509 S. FLOWER ST.

6-40 HUDSON—
Wire wheels. Bargain for quick sale.
ALBERTSON MOTOR CO.,
Dodge Brothers Motor Cars.
Eleventh and Hope.

1919 BRISCOE ROADSTER, RENEWED, REFINished, plate-glass top, seat covers, good tires. Our price is very low for today's sale.
West 84. SMITH BROTHERS,
27959. 1624 S. Figueroa st.

FORD, FULL PANEL DELIVERY CAR, AS GOOD as new, late model, guaranteed three months, terms.
HEINIE AUTO SALES CO., Ford Agents,
1914 S. Main st.

I WILL SACRIFICE MY 1919 BUICK CAR, RUN less than 2000 miles. Will accept as payment a good piano, grand, player or upright. In reply please state name of your piano. Address PN, box 390, TIMES BRANCH OFFICE.

STUDEBAKER, 1918, 6-CYL., THAT IS REALLY right. You know how good this model is and our price is much lower than you would expect.
West 84. SMITH BROTHERS,
27959. 1624 S. Figueroa st.

1918 FORD TOURING, GOOD RUBBER, YALE switch, original finish, mechanically perfect. $465.
See FORD if you want a FORD.
KENNETH FORD 510 W. Eighth st.

YOU WILL FIND SOME OF THE CLASSIEST Ford speedsters in town at 1326 S. MAIN, and will give you Terms.

MITCHELL '17 TOURING, CLASSY, LIKE NEW, good rubber, just overhauled; private party needs money; will sacrifice; no dealers. Call or phone. 117 W. 16TH ST. Phone Bdwy. 3515.

GOING EAST, WILL SACRIFICE REO 5-PASsenger touring car, new pantasote top, new Willard battery, 4 Goodyear cord tires, 1 extra. 1089 W. 7TH ST.

HAVE TO SELL MY 1917 FORD TOURING CAR, new top and best shock absorbers, 2 extra good tires, all for $475. 73812. 965 S. KINGSLEY DRIVE.

BUICK ROADSTER, 1918, 4-CY. EQUIPPED WITH SPEC. 32x3½ WHEELS, BUMPERS, SPOTLIGHT. ORIGINAL FINISH. 5 GOODYEAR TIRES. LIKE NEW. 1000 W. PICO.

IT'S A REAL! CLASSY FORD SPEEDSTER, NEWly painted, 5 wire wheels, Rayfield carburetor, automatic oil system, mechanically perfect. $390. KENNETH FORD, 510 W. 8th st.

FORD FOR SALE BY OWNER, REBUILT IN EVery detail and equipped with a special roadster body, shock absorbers, etc. Rear of 325 S. BUNKER HILL.

1917 AND 18 MAXWELL TOUR. AND ROADster, $600 up. All overhauled and in the best of mechanical condition. Terms.
21245. 1326 S. Main.

AUBURN SIX ROADSTER, IN A1 CONDITION THROUGHOUT. ALL EXTRAS GO WITH CAR. THIS CAR WILL NOT LAST LONG AT THE PRICE I AM ASKING. CALL VERMONT 4388.

WE WILL SELL A DODGE TOURING CAR TO the first party who wants to buy it Thursday morning for $450 cash or terms. PETERSON'S, 1224 S. Main. Main 7229.

FOR SALE—1919 OVERLAND 90 TOURING, EXtra tire, like new. Owner must sell. Bargain cash or bonds. Address 1129 N. LOUISE ST., Glendale, Cal.

HAVE 5-PASSENGER CHUMMY, ALMOST NEW, cost $1695, only driven 8000 miles. Will take old Ford and $900. Will demonstrate. Address E, box 11, TIMES OFFICE.

FORD— —FORD
IT'S A FACT.
See FORD if you want a FORD.
KENNETH FORD, 510 W. 8th st.

FORD INCLOSED DELIVERY CAR, 1914, ELEgant condition, guaranteed 3 months. $50 down, $25 per month.
MORAN & McMENAMY, 1424 S. Main.

1917 FORD TOURING, NEW PAINT, A1 MEchanical condition. $475, terms.
ILLO'S PEOPLE'S AUTO MARKET,
11th and Main.

1915 AND 1916 HUDSON 40 TOURING, GOOD tires, fine mechanically, but need paint, big bargain. Terms. JOHN BALK, 908 S. Olive. 62374.

SAXON 4, 30 MILES TO GALLON, GOOD RUBber, engine good. $350. terms.
ILLO'S PEOPLE'S AUTO MARKET,
11th and Main.

FOR SALE—OR WILL RENT WITHOUT DRIVER, 1918 SMALL 6 BUICK TOURING CAR AND ROADSTER. CAN ARRANGE TERMS TO SUIT. CALL MR. DAVIS, MAIN 9040. 60009.

OWNER LEAVING CITY MUST SELL HIS OLDSmobile touring car at a bargain price. Car in excellent condition. See F. M. at LEE HOTEL, 822 W. 6th.

FOR SALE—STANLEY STEAMER TOURING CAR, $500; in good condition, new tires. Phone COLORADO 5129, Pasadena.

LOOK—$135 CASH, 5-PASSENGER STUDEBAKER, good paint, good tires and mechanically perfect; fully equipped. 215 W. 50TH ST.

1917 CHEVROLET TOURING, PERFECT SHAPE, looks good. Sacrifice $475. Call after 12:30. 412 W. PICO ST., ask for Mr. Schonlow. Pico 3224.

FORD SPEEDSTER—THIS RACY LITTLE CAR is a dandy for looks, runs fine. Sacrifice, $325. Terms. 1040 S. MAIN ST.

BUICK C25, GOOD MECHANICAL CONDITION, 5 tires, in good shape, $485. Call MR. WILSON, Pico 1323.

AUTOMOBILES, ETC.—
Miscellaneous.

Automobiles for Sale.

SPECIALS— —SPECIALS

CHEVROLET MOTOR CO.

USED CARS.

WE SPECIALIZE IN CHEVROLET MOTOR CARS.

1918 CHEVROLET TOURING 4-90	$700
1917 CHEVROLET TOURING 4-90	$575
1916 CHEVROLET BABY GRAND	$575
1916 CHEVROLET TOURING "4-90"	$475
1917 CHEVROLET ROADSTER 4-90	$550
OVERLAND MODEL 80 RDSTR.	$450
1917 MITCHELL SIX, 7-PASS.	$800
VIM DELIVERY, LATE MODEL	$500
1000-LB. DEL.; STARTER, LIGHTS	$450

THE ABOVE AUTOMOBILES WERE ALL TAKEN IN ON NEW CHEVROLETS AND HAVE BEEN PUT IN A-1 CONDITION.

CHEVROLET MOTOR CO.,
OF CALIFORNIA,
1152-1154 S. OLIVE ST.

FOR SALE— TERMS OR CASH.
WE ALSO RENT, WEEK OR MONTH.
1919 REO touring.
1918 MARMON touring.
1919 STUTZ speedster.
HUDSON Super sedan.
HUDSON Super speedster.
1918 STUTZ 6-pass.
1918 CADILLAC brougham.
1918 CADILLAC suburban.
1917 CADILLAC roadster.
1917 MARMON touring.
1918 BUICK coupe.
1918 PACKARD phaeton.
1918 MERCER touring.
1918 DODGE touring.
WE RENT BY WK. OR MO., WITHOUT DRIVER.
PAC. AUTO EXCHANGE,
432 WEST PICO.

HAVE
YOU
BEEN
WAITING
FOR THE
UNUSUAL?

Here is a 1917 Cadillac, 4-passenger, REBUILT in every detail, fine tires, a spare, new leather top, repainted Cadillac blue, emphatically guaranteed and in every way typical of Cadillac distinction and proven worth.

20 hour NATASCO unlimited service.

NATIONAL AUTO SALES CORPORATION,
750 South Grand ave. Bdwy. 4497.

MARMON TOURING

This car is overhauled and guaranteed. The same service as a new car goes with it.
AL. G. FAULKNER CO.,
Marmon Distributors,
1635 S. Figueroa st.

FOR SALE— CASH OR TERMS.
1917 BUICK 6 .... 5-PASS.
1917 HUPP MODEL N .... 5-PASS.
1917 DODGE .... 5-PASS.
1917 CHEVROLET .... 5-PASS.
1916 BUICK ROADSTER.
FORDS, ALL MODELS, TRUCKS, TOURINGS. SEE US LAST. PHONE 19604.
CHAS. KERR, 935 SOUTH MAIN.

HUPMOBILE TOURING, MODEL N, 1917. YOU cannot tell this from new. 7513 mileage, 2 brand new Goodyear cords, one brand new Goodyear fabric and good extra. This car will be sold today.
West 84. SMITH BROTHERS,
27959. 1624 S. Figueroa st.

1918 CHANDLER—

Perfect mechanically, just out of paint shop and has new semi-victoria top, with plate glass; good rubber, bumpers, Motometer and anti-glare lenses. Call before noon. VINCENT, 957 Fifth ave. 56320.

FOR SALE—
Roamer 1917, 4-passenger, English Burbank top, 5 wire wheels, fine tires, in very good condition mechanically and very high-grade paint job. A rare opportunity to buy a nifty sport car cheap.
WALTER M. BROWN CO.,
Cor. Washington and Figueroa sts. West 235.

PIERCE ARROW—6-48—7-PASS.

You seldom have a chance to buy a late model Pierce Arrow car in such remarkable condition as you will find this car. Better come in and have a look at it.
DON LEE 1218 So. Main St. Phone 60339.

FOR SALE—
1917, 7-passenger, Chandler, in very good condition. Stationary top, plate glass side and rear; tonneau windshield, five good tires, and other extras. Will sell cheap if taken at once.
WALTER M. BROWN COMPANY,
West 235. Washington and Figueroa sts.

FOR SALE — MITCHELL SIX 1919 CHUMMY ROADSTER, LOOKS AND ACTS EXACTLY LIKE NEW. TAKEN IN ON A DEBT. INSTALLMENTS $100 OR CASH $950. AT BLACK CAT GARAGE, 933 S. SPRING. ROHAN, OWNER, 130 E. 9TH. 64396.

ARE YOU LOOKING FOR A HIGH-CLASS USED car? If so pay us a visit. The largest, finest and best located showrooms in Los Angeles.
BROWN & BUTLER,
"Home of Better Cars."
Corner Pico and Hill sts.
Open Sunday.

FOR SALE—1917 OLDSMOBILE EIGHT-CYLINDER TOURING, NEW PAINT, NEW TOP, EXTRA TIRE, BUMPER, IN FIRST-CLASS CONDITION, AND THE RIGHT PRICE.
LYNN C. BUXTON,
1160 S. FIGUEROA ST.

FORD SPEEDSTERS, CHORDAS BODIES.

Different colors. Immediate delivery.
Cash, Terms or Trade.
C. H. BLAKE, 1214 S. Main st.

LEGITIMATE DEALERS (THOSE HAVING stores and paying license) take notice! We have 47 light cars, all standard makes, the biggest stock of light used cars in L. A. If short of stock see us. Wholesale prices to dealers. PETERSON'S 1224 S. Main.

OVERLAND 1918.
Chummy roadster in excellent condition, both mechanically and in appearance, attractively priced to effect immediate sale. Extras valued at $100 included. 2302 W. 30TH ST. Telephone West 1428.

FOR SALE—OR EXCHANGE—1915 McFARLAN Six, seven-passenger, leather one-man top, seat covers, first-class condition, $1200, terms or will take clear lot worth the money. RATHBUN, Bdwy. 7706.

FORD— —FORD
Let's Get Acquainted.
See FORD if you want a FORD.
KENNETH FORD, 510 W. Eighth st.

FORD TOURING, 1916, A-1 CONDITION, LOTS of extra equipment. Dealers don't answer. Apply between 4 and 7 p.m. only. 2672 PASADENA AVE.

FORD ROADSTER, ONE METZ ROADSTER, ONE 1917 touring, one Overland, taken in on Fords. Attention, dealers.
FORD AGENCY, 1914 S. Main st.

FORD SEDAN—LATEST 1918, FULLY EQUIP.; starter, generator, electric lights, etc.; lots of extras; must sell. $685, terms. 1040 S. MAIN.

FOR SALE—PRIVATE OWNER, MODEL 90 OVERland roadster, good condition. 557541. 1504 ORANGE ST.

PEERLESS EQUIPPED FULLY FOR STAGE, mountain hotel work, 4 speeds; powerful, $465; worth $2000. Terms. 1255 S. MAIN.

1917 KISSEL TOURING, REFINISHED AND overhauled, in fine shape every way; only $950. Terms. 1040 S. MAIN ST.

A BARGAIN, FORD TOURING, GOOD RUBBER, camp outfit and extras. $300 cash. See owner, Room 18, 820 S. SPRING.

1918 OLDSMOBILE LITTLE 6 COUPE.
Runs nicely and looks fine. J. W. LEAVITT & CO., 1150 S. Figueroa st.

MAXWELL—LATE 1918, PERFECT SHAPE, like new; guaranteed; sacrifice, $665; terms. 1040 S. MAIN ST.

SIMPLEX 38.
Lots of power. Will make excellent tow car. Main 433.

FOR SALE—1917 CHANDLER TOURING, A-1 shape in every respect. Call FERGUSON, Pico 1323, 1038 S. Figueroa.

MUST SELL MY STUDEBAKER 6 ROADSTER, new rubber, easy terms. Call after 6 p.m., 1772 CHILDS AVE., or all day Sunday.

1916 LITTLE SIX BUICK ROADSTER, FINE shape, all dolled up, five fine tires, bargain. Car at 1306 S. MAIN. Pico 2178.

OLDSMOBILE SIX, RUN ONLY 4875 MILES; perfect condition, $1250, for quick sale. ELMER DALE, 4849 Temple st. Holly. 4249.

BUICK ROADSTER, $400, FOUR-CYLINDER 1916. Call 1122 LE MOYNE ST., just north of Echo Park or phone 67728.

FORD TON TRUCK, WOODWARD ATTACHMENT, stake body, in fine condition and cheap at $425. Easy terms. SHRADERS, 1234 S. Main.

METZ CAR IN GOOD CONDITION, WILL BE sold to highest bidder, make me an offer. 530 S. GRAND AVE.

1917 MAXWELL TOURING CAR, GOOD MEchanical condition; has had best of care. $550. Phone MR. GILHOME, Pico 1323.

FOR SALE—1916 KING 8, EXCELLENT SHAPE, cheap for cash. Phone GLENDALE 1667. Look at this car before you buy elsewhere.

FOR SALE—1916 CHANDLER, 7-PASSENGER, good rubber, good condition; snap, $850. LAWRENCE, Ford Agency, Glendale.

FOR SALE—CHALMERS ROADSTER, GOOD AS new, late model. See DORSEY, Savoy Hotel.

AUTOMOBILES, ETC.—
Miscellaneous.

Automobiles for Sale.

LAST WEEK PREINVENTORY SALE.

DON LEE—RE-NEW-ED CARS.

This is the last month of our fiscal year, and we have determined to dispose of every car before we take stock July 1.
With both new and used cars exceedingly scarce, this is an opportunity to obtain a real bargain in a motor car.

MARMON	17-7-PASS.	$2250
PEERLESS	18-7-PASS.	$1850
STEVENS 6	16-4-PASS.	$1675
JORDAN	17-4-PASS.	$1650
STEARNS	17-7-PASS.	$1350
WINTON	15-5-PASS.	$1150
STUTZ	15-ROADS.	$1050

CADILLACS—CADILLACS—CADILLACS.

16........7-PASSENGER BROUGHAM
18........7-PASSENGER
17........7-PASSENGER
17........7-PASSENGER
12........5-PASSENGER
Terms may be arranged.

DON LEE—RE-NEW-ED CAR DEPT.,
Main 8763. 1218 So. Main st. Home 60339.

FOR SALE—TO SETTLE THE ESTATE OF THE late Herman Meier, I offer the following cars for sale:
1 Hudson 57, 7-passenger touring.
1 1916 Reo, 5-passenger touring.
1 1914 Overland roadster.
1 1912 Ford touring.
1 1914 Ford truck.
The first three have electric starters and lights, all in good mechanical condition and tip top shape. Can be seen at 1424 SECOND ST., Santa Monica, any time. LEO. MUCHENBERGER, Administrator, Santa Monica.

1918 STANLEY STEAMER, LOOKS AND RUNS like new. Going east. Make offer. Owner, 2337 BUDLONG AVE.

SPECIAL CAMPING OUTFIT.

This outfit was purchased in the east to use in making a trip from Detroit to Los Angeles, and is the most complete camping outfit ever offered for sale. Cost over $300—will sell for $175.
DON LEE—RE-NEW-ED CAR DEPT.,
Main 8763. 1218 S. Main st. Home 60339.

ARE YOU LOOKING FOR A GOOD FAMILY car, one that looks good and is economical? If so, let me show you my 1914 Studebaker, which has just been painted and had a pantasote top put on. The price is only $490, and its the best buy you can find. Phone GLENDALE 1667, no trouble to show it any place.

FOR SALE—BUICK, 5-PASSENGER, LITTLE SIX, late 1916 model, in good condition, good top, Willard rubberoid battery, double tire rack and other improvements; to be seen at my residence, between 5 and 7 p.m., 629 N. SERRANO AVE. 567284.

FOR SALE—STEARNS-KNIGHT FOUR-PASSENGER, 1915 model, has had the very best of care; you can't tell it from new, all brand new cord tires, with spare plate glasses in side and rear of top, wings on windshield, etc. Very seldom we have a bar like this.
LYNN C. BUXTON,
1160 S. Figueroa.

PEERLESS "8" COUPE.
Run 4300 miles. This car cannot be told from new. Brand new cord tires. Blue velvet upholstering. The handsomest inclosed 4-5 pass. car on the Coast.
West 84. SMITH BROTHERS,
27959. 1624 S. Figueroa st.

FOR SALE—
HUDSON SIX.
Five-passenger, six-cylinder Hudson touring car. Good condition, $400; terms if desired.
EDGAR CASTANG,
985 W. 16th st.

FOR SALE—PAIGE CONVERTIBLE, TWO OR four-passenger, Brooklands model. Completely overhauled, new tires, two extras, new seat covers and top, good paint. Owner going east. Can be seen by appointment only. MR. HENSCH, Main 600 or Wilshire 4000.

PRIVATE OWNER HAS 1917 BUICK LIGHT 6 and 1917 model N Hupmobile that must be sold at once, both have lots of extras and are in perfect mechanical condition. Price of either $1075. Terms can be arranged. Cars are stored at 943 S. GRAND AVE.

FOR SALE—BY OWNER, 1919 STARTER TYPE Ford. If you want a new car look this up. MR. MOORE, Broadway 8901.

MY 1916 5-PASSENGER TOURING CAR FOR sale, at a bargain. No dealers. J. S. WELLS, 410 W. Sixth st. Main 7113.

FORD DELIVERY BODY TO EXCHANGE FOR touring or roadster body. 1036 S. GRAND.

FORD TOURING, AS IS, CHEAP. FORD AGENCY, 1914 S. Main st.

STUDEBAKER 6-CYLINDER, FIRST-CLASS CONdition, going east. 225 W. 15TH ST., city.

Electric Automobiles for Sale.

PRACTICALLY NEW BEARDSLEY, 2 REVOLVING chairs, wire wheels, extra wire wheel, tire and cover, rectifier to charge car if wanted. Guaranteed Philadelphia battery. 676 S. ALVARADO. 558452.

Speedsters and Stripped Cars.

FORD SPEEDSTER SHOP—
141 W. 11TH ST., bet. Main and Hill.
See the 16-valve heads for Fords.

Automobile Trucks, Tractors, Trailers.

FOR SALE—ONE 3-TON MORELAND TRUCK in first-class condition, fully equipped with new tires, recently completely overhauled and given a new coat of paint. Will sell at a bargain and give terms. If interested communicate with LOS ANGELES TUNA CANNING COMPANY, Long Beach, Cal. Telephone, Sunset 69.

FOR SALE—TON AND HALF LITTLE GIANT truck equipped with 35x5 non-skid pneumatic tires; looks and is good as new, run about 2000 miles; price $800. MOTORCYCLE SWEEPER CO., corner E. 10th and Hooper ave. Phone 22239.

FOR SALE—ON EASY TERMS SLIGHTLY USED Tuba, Holt, Best, Sampson, Case and many others. Also large stock farm implements. Good as new. A. F. GEORGE CO., 209 N. L. A. st.

LATE MODEL STUDEBAKER DELIVERY CAR, panel body, electric lights and starter. 5 tires. A1 mechanically. AMERICAN USED CAR CO., 1216 S. Main.

TRUCKING AND HAULING, 1 TO 5-TON trucks, dump or stake bodies. We will save you money on contract work. AYRES-RUSSELL TRUCKING CO., 1220 S. Grand. Phone 18200.

TRAILERS! CHEAP!! TRAILERS!!
½ to 5-ton for fruit, cattle, hay, etc.
AUTO WRECKERS,
1450 Central ave., and 920 S. L. A. st.

FOR SALE—OR RENT—TRAILERS, NEW, SECond-hand, 2 or 4 wheels, also second-hand truck tires. PIKE AUTO WORKS, 517 Central ave.

PACIFIC TRAILERS, 2-WHEEL, SOLID RUBBER tires. 1513 S. MAIN. Pico 1898.

FOR SALE—OR RENT, TRUCKS. CHAS. KERR, 935 S. MAIN.

GUARANTEED TRAILERS FOR SALE, $50 UP; others for rent. ECONOMY, 1509 S. Main.

Automobiles for Exchange.

FOR EXCHANGE—
A few high-grade cars to exchange for mortgages, trust deeds, real estate or chattels. See L. A. PRATT, with
JOHN T. DYE,
324 W. Pico st.

LARGE, 7-PASSENGER LOCOMOBILE IN GOOD shape. Fine for passenger car. Will trade for city or acreage property near Los Angeles. See MR. TALLY, 532 S. Broadway. Bdwy. 4501.

FOR EXCHANGE—$6500, OWEN MAGNETIC, also $5500 Owen Magnetic, will trade for furniture. These may be seen at 801 S. HILL.

HAVE GOOD LOTS, WANT AUTOS OR FURNIture. 2212 S. LOS ANGELES ST.

Automobiles Wanted.

THE NATIONAL AUTO SALES CORPORATION, 750 S. GRAND AVE. WILL BUY YOUR CAR.

IF YOU DO NOT CARE TO COME IN, PHONE FOR BUYER, BDWY. 4497.

GOOD 13, 6-PASSENGER WINTON, GOOD LOOKer, good mechanically, 4 nearly new tires, shock absorbers, spring oilers, fine rider, for sale or will trade for good 2, 3 or 4-passenger later model good sized roadster. Will pay difference cash. Call or address 1657 W. 24TH ST., Flat C, Mr. S. Phone 74498.

WANTED—WE GUARANTEE TO SELL YOUR CAR IN ONE WEEK'S TIME and get you SPOT CASH, with NO CHARGES TO YOU WHATEVER. Call or phone GUARANTEE MOTOR CAR CO., 1142-44 S. Olive st. Phone 15783.

WILL PAY CASH FOR LATE MODEL FORD roadster or delivery, must be in first-class condition and bargain; prefer private owned car. PEMBERTON, 107 N. Pacific blvd. Huntington Park.

FOR EXCHANGE — REDLANDS LOT, FIVE blocks from center town. Value $1400; mortgage $400. Want good car up to $700. Buick preferred. Address BOX 274, Route A, Redlands, Cal.

WANTED—FOR CASH, BUICK "6," Hudson, Chandler, Cadillac "8," Dodge, Hup, etc. Phone 64505.
W. H. COOK, 1006-8 S. Olive.

FOR EXCHANGE—FOR GOOD 5-PASSENGER CAR, ½ interest in rights and patents of new furniture accessory, worth $700, cost 35c, retails at $2.50. Address with full description. Address P, box 315, TIMES BRANCH OFFICE.

WANTED—SPOT CASH FOR BUICKS, DODGES, Oaklands, Chevrolets, Overlands, Maxwells, Saxons, Chalmers, Fords, Dorts, Hups, Hudsons, Cadillacs, Velies, Studebaker 25s. No abused cars. PETERSON'S, 1224 S. Main.

ILLO'S PEOPLE'S AUTO MARKET WANT TO BUY light used cars, 16 Maxwells, 14 Hups, Ford roadsters, Chevrolet, Dodge tourings, 14 Studs. We pay cash.
OPEN AIR MARKET, Cor. 11th and Main st.

WANTED—LATE MODEL BUICK OR OTHER standard make car. Will give clear lot beautifully located on high ground near new Normal school; also 1915 Chalmers 6. Phone 24297, or write 687 W. 23RD ST.

WANTED—USED CARS.
ALL MAKES—BUT LATE MODELS.
W. F. PIPHER & CO., 955 S. MAIN.

HAVE $500 CASH FOR LIGHT CAR, WANT BARgain. MRS. R., 60543.

AUTOMOBILES, ETC.—
Miscellaneous.

Automobiles Wanted.

WANTED— NOTICE— NOTICE—
WE HAVE THE MONEY.
YOU HAVE THE CAR.
Bring in YOUR CAR and take THE MONEY. We must have 25 CARS AT ONCE and will pay the highest CASH PRICES.
LEACH-BILTWELL CO.,
1085 S. Grand ave.
1018 S. Main st.
Phone Broadway 7065.

CARS WANTED—CARS WANTED—CARS WANTED
NOTICE.
To automobile owners: When wishing to sell your car be sure to see us, as we have one of the finest and oldest established salesrooms in the city. We give you expert salesmanship, free storage and advertisement, and get you cash for your car. Our financing system enables us to offer your car to the public with a small down payment and the balance on installments, which assures you of a quick sale. Try us.
THE PICO MOTOR CO.,
GIBSON & TAYLOR,
806-8-10 W. Pico.

HAVING THE FINEST APPEARING AND BEST located used-car display rooms in Los Angeles, it is our policy to handle only high-class automobiles in both small and large models.
Bring in your car and receive cash for it, or leave it with us to sell on a commission basis.
BROWN & BUTLER,
"Home of Better Cars."
Northeast corner Pico and Hill. Phone 61829.
Open Sunday.

BRING YOUR CAR AND GET THE MONEY.
"CASH TALKS." Must have at once several good standard makes of cars. No junk.
D. E. SPEERS,
Main 4610. 748 S. Olive st.

WANTED—USED CARS, ALL STANDARD MAKES. See us this week.
W. F. PIPHER & CO.,
955 S. Main.
Phone Main 490.

WANTED—BY PRIVATE PARTY LIGHT 5-PASsenger touring car in first-class condition. Must be absolute sacrifice for cash. Address R, box 363, TIMES BRANCH OFFICE.

I WILL PAY A GOOD PRICE AND SPOT CASH for model N Hupmobile. Bring car to 1111 MARION AVE., any evening 5:30 to 7:30, or phone 54383.

WANTED—AUTOMOBILE. HAVE $1800 EQUITY, modern 6-room bungalow, Westlake district; will exchange for good car. Will sacrifice; no junk. Address R, box 361, TIMES BRANCH OFFICE.

$25. $25. $25.
WE PAY $25 MORE FOR YOUR USED CAR THAN ANY OTHER DEALER.
BDWY. 6290. 1000 W. PICO.

CAN PAY ALL CASH UP TO $650 FOR A CAR that has been driven carefully, with good rubber, top and smooth running engine. Address E, box 118, TIMES OFFICE.

WE PAY CASH FOR—
HIGH-GRADE USED CARS.
THE RENTAL SHOPS,
BDWY. 4378. 1015 S. GRAND AVE.

WILL PAY CASH FOR A GOOD USED CAR. Must have 10 cars at once to ship away. We pay more.
AMERICAN USED CAR CO., 1216 S. MAIN.

I WANT A HUDSON, CHANDLER OR BUICK 6, 1917 or later. Must have good engine and tires. Will pay cash. Address E, box 117, TIMES OFFICE.

AUTOMOBILES
BOUGHT FOR CASH.
PAC. AUTO EXCH. 432 W. PICO.

WANTED—CARS
FOR CASH.
935 S. MAIN. 19604.

SELL THE CAR FOR CASH TODAY. WE ARE buying cars to ship. We pay more.
AMERICAN USED CAR CO., 1216 S. MAIN.

WANT TO BUY CADILLAC 8, HUDSON, HUPMObile, Buick, or Dodges. Will pay spot cash for cars in good condition. JOHN BALK, 908 S. Olive.

WANTED — HIGHEST CASH PRICE PAID FOR Ford, Dodge and other light cars. MR. LEADER, 822 S. Spring. Main 1462.

WANTED—HIGHEST CASH PRICE PAID FOR cars in any condition. Phone BROADWAY 7342.

WANTED — FOR CASH, BUICK, FORD, DODGE, Oakland, Chevrolet. TRUITT, 1415 S. Main. 23000.

WANTED — HUDSON SPEEDSTER FOR SPOT cash. 6369 HOLLYWOOD BLVD.

WANTED—CADILLAC OR PACKARD FOR SPOT cash by private party. PHONE 73942.

WANTED—SPOT CASH PAID FOR USED CARS any condition. 1800 S. MAIN. 23092.

WANTED — TO BUY FORD FROM PRIVATE party; must be reasonable. Phone 21892.

WANTED — SERVICEABLE CAR FOR DELIVERY use, about $200 cash. Call 567339 evenings.

WANTED—LATE MODEL CHEVROLET, MAXwell or Ford roadster. 3788 S. NORMANDIE.

WANTED—FORD CARS, ANY MODEL, FOR CASH.
MORAN & McMENAMY, 1424 S. Main.

Automobile Parts and Accessories.

GUARANTEED REBUILT STORAGE BATTERIES, ½ to 1-3 price of new. Allowance on old battery. OLIVE ST. ELECTRICAL CO., 910 S. Olive. 11418.

WANTED—TUNGAR RECTIFIER, 110 VOLTS, A. C. Capt. 74 volts, D. C. 10 amperes. Must be cheap for cash. Address CADILLAC GARAGE, 430 W. Washington st., Phoenix, Ariz.

BUY THE ONLY PERFECT "SHOCK ABSORBERS" of inventor NOW. 1515 S. MAIN ST. When dealers handle them you'll pay more. Fords, $8.50; medium cars, $12.

STORAGE BATTERIES REBUILT—
All work guaranteed. CROWELL, 1230 S. Main.

Automobile Tires.

TIRES—
EASY PAYMENTS.
KELLY-SPRINGFIELD, FISK, U.S., GOODRICH, HARTFORD AND OTHER STANDARD MAKES. NO. 1 GUARANTEED 5000 TO 10,000 MILES. NO EXTRA CHARGES FOR CREDIT, NO INTEREST.
WHITE TIRE CO.,
118 E. NINTH ST. MAIN 2656.
SUN. 8 TO 12. OPEN DAILY UNTIL 7 P. M. SAT. 9 P.M.

FOUR 30x4½ GOOD TIRES AND TUBES MOUNTed on heavy beauty Firestone rims off wrecked car. $12 each. 1115 SENTOUS ST.

OTHERS KNOW IT, DO YOU? TIRES AND BATTERIES sold on EASY PAYMENTS.
CREDIT TIRE CO., 220 W. 9th.

500 TIRES, CHEAP, OFF WRECKED CARS; SAVE 100 per cent. AUTO WRECKERS, 1450 Central.

Automobile Repairing, Painting, Tops.

AUTO PAINTING— —BODIES BUILT.
TOPS OF ALL KINDS.
Largest and Best Equipped Plant in So. Cal. Prices reasonable. Get our Estimate.
LEACH BILTWELL CO.,
1085 S. Grand. Broadway 7065.

ONE-MAN TOP COMPLETE $35.00
TOPS DYED LIKE NEW $1.50
LIGHTS, $1 UP. MOHAIR DRESSING ... $1.00
TOPS AND BOWS REPAIRED. CAMPBELL'S AUTO TOP SHOP, 1712 S. MAIN. 23884.

A BRAND NEW AUTO TOP SHOP, LOW RENTS, LOW PRICES, QUALITY WORK. WE SAVE YOU MONEY.
THE MAIN STREET AUTO WORKS,
PHONE 24410. 1815 S. MAIN ST.

FORDS OVERHAULED, PAINTED. YOU CAN FURnish material, estimates, cost cheerfully given. Work done home. PERCY INGLING, 718 E. 30th st. South 3373-R.

FORDS PAINTED $15 UP. 1813 S. MAIN ST.

Auto Beds, Bodies, Equipment.

TURN YOUR CAR INTO A BED AND SLEEP in it. Seats cut down, $12.50 up. THE MAIN ST. AUTO TOP SHOP, 1815 S. Main st.

AUTO SEAT BACKS CUT FOR SLEEPING. METAL MECHANICS, 1513 S. Main. Pico 1898.

Automobiles for Hire.

CARS TO RENT. WITHOUT DRIVER.
Twin 6 Packard, Cadillac 8, Studebaker 6, Buick, Dodge, Fords and other cars; rent to responsible parties by the hour, day or week. STILLWELL CAR AND SUPPLY CO., 945 S. Grand. Phone 60297, Broadway 297.

WHY BUY, WHEN YOU CAN RENT?
7-passenger Super-six Hudson cars, without drivers, by the hour, day or month.
BRISTOL TAXI CO., 12415—Main 6072.

CADILLAC LIVERY—
Cars to rent by week or month. Buicks, Olds, Hups and Dodges, $100 per month.
1212 S. MAIN. 19549.

NEW FORDS, TOURING CARS AND TRUCKS, FOR rent by hour, day, week or month, with or without driver. Open day and night. 751 S. OLIVE ST. Main 2729.

AUTO RENTED
BY WEEK OR MONTH, YOU DRIVE.
PAC. AUTO EXCH. 432 W. PICO.

60c PER HOUR—NEW FORD.
60c—WITHOUT DRIVER—60c.
116 W. NINTH. 11080.

FIVE AND 7-PASSENGER CARS, EXPERIENCED, careful drivers, $1.50 per hour and up. BABE, 670 S. Alvarado. 55082.

$1.50 PER HOUR UP; SPECIAL RATE BY WEEK or month. Beautiful 1919 Hudson, 7-pass., with capable driver. 62256.

$1.50 PER HOUR—VERY BEAUTIFUL 5-PASSENGER Buick, carefully driven by owner. WILSHIRE 2108.

HIRE A CAR AND DRIVE IT YOURSELF. Buicks, Dodges, Overlands and Fords. 833 S. SPRING ST.

CARS FOR RENT WITHOUT DRIVERS BY WEEK or month. J. H. GRAVES, 1680 Highland ave. Hollywood 1936. Evenings 579486.

CALL MR. BENTS, OWNER AND DRIVER. Wilshire 2071 for 5-pass. touring car. $1 hour.

LADY DRIVING OWN CLASSY DODGE TOURING, careful driver, $1.50 per hour. Phone 70952.

NEW SAXON SIX, 5-PASS., $1.25 PER HOUR. Capable lady driver. PHONE 26543.

7-PASS. CAR, CITY, $1.50 HOUR; BEACHES, $2 hour, long trips, 15c mile. PHONE 20901.

$1.50 HOUR UP, 7-PASS. CARS, CAREFUL DRIVERS. PRICE AUTO SERVICE. 28550.

90c HOUR, NEW FORD, RATES LONG TRIPS. Careful driver. McGINTY, phone 26671.

NEW MODEL SIX AND EIGHT-CYL. 5 AND 7-pass. cars, reasonable rates. MAIN 2207, 59760.

NEW 1919 FORDS, WITHOUT DRIVER. 1083 W. PICO, 557266. 70c hour minimum.

NEW OLDSMOBILE, OWNER DRIVES, REASONable price. Long trip special price. WIL. 6264.

JORDAN 5 AND 7-PASS. CARS $1.50 AND $2 per hour. Owner drives. VERMONT 577.

7-PASSENGER CHALMERS WITH DRIVER, $1.50 per hour, or 12c a mile. BOYLE 2368.

Classified Liners.

AUTOMOBILES, ETC.—
Miscellaneous.

Automobiles for Hire.

1919 FORD TOURING CAR, $1 PER HOUR AND up, including driver. WEST 7081.

CLASSY CARS, $1.50 PER HOUR UP. MAC'S AUTO SERVICE. 74179.

NASH CARS, 5 AND 7-PASS., $1.50 AND $2 per hour. Owner drives. VERMONT 444.

Motorcycles.

FOR SALE—OR EXCHANGE—4-CYLINDER CYcle car. Will take good motorcycle in trade. Bole 966. 217 S. BREED ST.

FOR SALE—HARLEY-DAVIDSON MOTORCYCLE with delivery body on rear; good condition. Call at 420 S. LOS ANGELES ST.

HARLEY-DAVIDSON 2-SPEED, $65; WORTH double. 1355 S. MAIN.

Bicycles.

ANGELUS BIKE SHOP, 317 S. MAIN ST. COLUMbia bikes, new and second-hand. Repairing specialists. Terms. PICO 385.

HORSES, MULES, CATTLE, ETC.
For Sale, Exchange, Wanted.

For Sale.

FOR SALE—OR EXCHANGE—FOR YOUNG COWS or heifers, hogs, Berkshire and Poland China sows, inbred, pigs all sizes from 2 weeks to 4 months. A fine registered Berkshire boar, 2 years old. Stock can be seen any time, S. Vermont ave./about 4 blocks south of the Gardena Bank. E. W. DOWNER, owner, box 251, Gardena, Cal.

FOR SALE—GENTLE HORSE, 1300 LBS., SOUND, good worker, driver, wagon, buggy, 3 sets of harness, whole outfit $60 if taken at once. E. P. MASON, Rio Vista station, on Van Nuys car line.

TO SALE—ONE FAMILY COW (JERSEY,) WHEN fresh gives 5 gallons, cheap if sold at once. 1602 CRITES ST., Eagle Rock ave. Garvanza car on Main st.

FOR SALE—3000-LB. TEAM OF HORSES. AS I have no work for them will sell cheap. Fourth house east of Long Beach Blvd., Lynwood. F. L. BUDINGER.

FOR SALE—THOROUGHBRED HAMPSHIRE BOAR, prize stock, 12 months old, price $100. WARD, 7427 Vinton ave., west city limits via Washington st.

FOR RENT—WORK MULE, ANY NUMBER YOU want; also a complete road-building outfit. PETER L. FEVTT, 614 E. Acacia ave., Glendale. Phone 473-J Glendale.

TO LET—FIRST CLASS WORK MULES, GOOD harness, in carload lots or less, or mules and grading outfits, complete. 607 PACIFIC ELECTRIC BUILDING.

FOR SALE—TEAM OF GOOD WORK HORSES, medium weight, sacrifice. A. GARCIA, Placerita Canyon, Newhall, 100 feet west aqueduct.

FOR SALE—12 HIGH-GRADE HOLSTEIN DAIRY cows. SHRINER'S RANCH, ½ mile west of Burbank.

FOR SALE—WILL TAKE COW AS PART GOOD gray farm team, wagon, harness. 501 LA GRANGE ST., Sawtelle.

Wanted.

WANTED — UNLIMITED NUMBER OF HORSES and mules, wagons and harness. Horses rented and sold on installments. SAM WATKINS, 600 E. 7th st. Pico 417.

WANTED—TO BUY, OLD HORSES TO DESTROY. Highest prices paid. Phone PICO 477.

WANTED—STOCK; BUY OLD HORSES. DEAD stock removed. SOUTH 860?81. VER. 6015.

WANTED—MILCH, BEEF COWS, CALVES, BULLS. H. FROEHLICH. 1343 Girard. Bdwy. 3818.

POULTRY AND PET STOCK—
For Sale, Exchange, Wanted, Etc.

Poultry and Poultry Supplies.

FOR SALE—LUMBER, LOW PRICE ON REDwood shakes, 24 in. and 36 in. long. Also ½ in. redwood boards, short ceilings and flooring, always bargains for poultrymen. WOODHEAD LUMBER CO., 5800 S. Main st. South 50.

FOR SALE—BARRED AND WHITE PLYMOUTH Rocks, breeding pens, special offer of high class birds. If you want to get started with pen of fancy Rocks come and see these. FANCIERS' EXCHANGE, 640 S. Main.

FOR SALE—TODAY, BABY CHICKS, INCUBATORS, BROODERS AND POULTRY SUPPLIES. VISITORS WELCOME. PIONEER HATCHERY, 330 S. SPRING.

FOR SALE—6 R. I. RED PULLETS AND COCKerel, 12 Leghorn hens, $1.50 each, all laying; 6 Red Pullets, 3 months, 75c. 4516 WILLOWBROOK AVE.

FOR SALE—BABY CHICKS— FANCIERS' EXCHANGE, 640 S. Main st.

FOR SALE—RHODE ISLAND REDS, ANCONAS and White Leghorn baby chicks. 2912 S. SAN PEDRO ST. South 1331-W.

FOR SALE—16 WHITE ROCK CHICKENS, 3 months old. 434 S. LAKE ST.

FOR SALE—8, I. RED HEN HATCHED CHICKS with hen. 2157 W. 30TH ST.

FOR SALE—PARTRIDGE, WYANDOTTE EGGS, settings $1.25. 905 S. MARIPOSA AVE. 560120.

FOR SALE—200 CHICKS 7 WEEKS OLD, 20 cents each. 920 ELIZABETH ST., Cudahy.

FOR SALE—100 YOUNG LEGHORN HENS AND pullets. 1209 E. 6TH. Phone 63816.

Ducks, Geese, Turkeys.

FOR SALE—8 YOUNG INDIAN RUNNER DUCKS, great layers. 700 N. SOTO.

FOR SALE—MUSCOVY (QUACKLESS) DUCK EGGS FOR SETTING. 567304.

Goats, Milch, Etc.

FOR SALE — 4 GOATS, ONE MILKING 3½ quarts, one will be fresh in two weeks, one 18 months old; one 4 weeks, the four must be sold together; $200 will take the bunch. Any day except Sunday. A. A. KUNERT, 351 Hayes st. Phone 31, Van Nuys, Cal.

FOR SALE—4 EXTRA GOOD GRADE TOGGENburg fresh, 2 to 4 weeks, price $30 to $50; 6 yearlings, $10 to $25. Selling out on account of other business, have no time to care for them. 6210 S. MAIN ST.

FOR SALE—BECAUSE OF MOVING 7 "TOGgenburg goats," well marked, good milkers, in quantity and quality. PHONE 551294.

Rabbits, Hares, Etc.

MEETING TONIGHT—
LOS ANGELES RABBIT FARM BUYING CLUB ORGANIZES TONIGHT — NEW APPLICATIONS WELCOMED AND YOU ARE INVITED.

Newly joined members meet at this office this (Thursday) evening at 7:30 p.m. Those interested in plan are cordially welcome.

Club organized for purpose of bringing together a number of families who desire to go into rabbit business in a practical way, ready to buy home places near city selected by club, at one time and place, thereby securing special wholesale rate, with expert instruction in breeding and fur lines. 7:30 tonight at ROOMS 349-353 PACIFIC ELECTRIC BLDG., 6th and Main.

RAISE RABBITS FOR US. WE BUY ALL YOU raise from our stock at $7 a pair; over 1200 pure bred Flemish, New Zealand, Belgians to select from. 32-page book free on housing, feeding and breeding. DAVIS & SON, 2722 N. Main st.

RAISE RABBITS FOR ME—I BUY ALL YOU raise from my stock at $10 a pair. Over a thousand prize-winning rabbits to choose from, worth from $1 to $100. Big money in thoroughbreds. FLEMMER, 718 Wall st.

Dogs and Dogs at Stud.

FOR SALE—2 TOY BULL TERRIERS, PEDIgreed, registered in the American Kennel Club. Call MAIN 3850 or 60509.

FOR SALE—COCKER SPANIELS, THOROUGHbred, 8 weeks old, beautifully marked. 2065 MAR VITA, Altadena. Colo. 5375.

Wanted.

WANTED—PULLETS, HENS, RABBITS, PIGEONS and setting hens. 3625 CENTRAL AVE. S. 1186.

WANTED—POULTRY, ALL KINDS; WILL CALL; highest price paid. SOUTH 1455-W.

WANTED—BABY CHICKS, DUCKS, GEESE, TURkeys, 1 to 8 weeks old. SOUTH 1186.

WANTED—POULTRY. L. A. POULTRY MARKET. 2900 CENTRAL AVE. S. 5625. Call for.

WANTED—ALL KINDS POULTRY. WILL CALL anywhere. South 4461. 2300 CENTRAL AVE.

HOUSES—
For Sale.

FOR SALE—
$6500.
HOLLYWOOD HILLS.
Fine colonial bungalow, 8 rooms; large dining-room and living-room in ivory enamel; breakfast-room; cabinet kitchen, tiled bath with shower; three bedrooms, and sun room. Double garage. Lot 55x165.
S. L. BRIGGS,
234 Investment Bldg.
Phone 11635.

FOR SALE—BY OWNER.
NEW 7-ROOM COLONIAL BUNGALOW.
Finished throughout in old ivory and hardwood floors, large living-rooms with tiled fireplace, 3 bedrooms, breakfast-room with buffet, white enameled kitchen with all built-in conveniences; nice lawn and shrubbery, with garage in rear; good location and convenient car service. Price $5500; $600 down and small payments. Open for inspection any time. 4607 FIFTH AVE. Phone Vermont 2225.

FOR SALE—BUNGALOWS! BUNGALOWS! BUNGALOWS! Just completed, 12 new modern 5-room bungalows, everything to make a cozy home is there, including hardwood floors, fireplace, buffet, bookcases, beautiful bathroom, large screened porch, nice cement porch, etc. Don't miss this opportunity to get a new clean home in close restricted neighborhood. Close-in. Small amount down, balance like rent. See owner at once. P. WESTERGAARD, 3729 Stephenson ave. Phone 41782.

FOR SALE—7-ROOM 2-STORY CHALET, 5 ROOMS first floor, 2 rooms second floor, just completed, lot 50x130, large garage, cement porch, etc. All fine large rooms, Wilshire restricted district. $3500 mortgage, equity $2450, $1300 or more cash will handle, balance small monthly payments. Will pay $300 commission if sold this week. Agents please list. OWNER, 1022 Fifth ave.

FOR SALE — RESIDENCE, TWO-STORY, 10 rooms, 6 above, 4 below, 2 baths and toilets; upper and lower floor; one cooling room, 2-story garage in rear, cement approach and porch, suitable for large machine. Corner lot 50x150. Residence just painted inside and out. See me personally. Owner, JOHN A. DIELS, 629 E. 22nd st., corner Adair.

FOR SALE—5-ROOM MODERN.
Fruit, large garage, concrete porch. $1800 for few days. BLOOM, 604 Washington Bldg.

HOUSES—
For Sale.

FOR SALE—

$2500—LARGE, MODERN, 5-room bungalow on Avenue 50, Highland Park. Lot 50x150; fine shrubs. Genuine sacrifice. Owner nonresident. Ask for MR. ELLIS.

$5250—BRAND NEW 7-room COLONIAL. Daintiest and most livable bungalow in the Wilshire district; finished in EXQUISITE TASTE; beautiful wall coverings; tiled bath and shower; finest heating and hot-water system. Ask for R. O. WILLIAMS.

$6750—Modern 7-room chalet. LARGE LIVING-ROOM, dining-room, library and breakfast room; tiled bath, cement basement, large bed chambers. There is a very large bedroom on the second floor with windows on four sides. North of Wilshire blvd. Ask for ARTHUR COPPS.

$9500—NEW 9-room COLONIAL: MAHOGANY finish, 3 baths, east front; close to Wilshire blvd. Worth $12,000, but owner wants money at once. Ask for MR. ELLIS.

$16,500—WHITE PLASTER, 12 large rooms, 3 baths, finished in TOBASCO MAHOGANY; paneled walls. Could not be duplicated today for less than $22,000. Close to Wilshire. Ask for R. O. WILLIAMS.

$12,500—New white plaster, 10 rooms, tiled baths; MAHOGANY FINISH; large lot, paved street. Close to Wilshire. ONE OF OUR BEST BUYS. Ask for ARTHUR COPPS.

We have three GOOD BUYS in 3 large 12-room new white plaster houses, close to Wilshire blvd. They are finished in MAHOGANY; 3 and 4 baths each; large grounds, fine shrubbery and surrounded by homes costing from $20,000 to $40,000. The prices of these houses are $23,000, $24,000 and $25,000.

SPECIAL! $4500, large lot on Western ave., ½ block from 6th st. If you are in the market for Wilshire property, come direct to us. WE KNOW WHERE THE BARGAINS ARE. J. B. ALTHOUSE CO., 603-4 Story Bldg. Phone 64175, Broadway 5257.

FOR SALE—
CORNER ON CATALINA,
CLOSE TO WILSHIRE BOULEVARD,
$10,850.
Craftsman home to be sacrificed. This is one of the most artistic homes in the Wilshire section. Come in. Only a step from Wilshire and Vermont, 10 large rooms, 3 baths, 5 bedrooms, 2 maid's rooms. The garage alone must have cost $2000 to build. Premises in perfect condition, ready to move into. You couldn't put this property together today for $20,000. Owner non-resident, says sell for $10,850. This is bona fide and will bear inspection.
H. R. KELLS, MGR.
House and Lot Department,
WRIGHT-CALLENDER-ANDREWS CO.,
403 S. Hill st. 10745.

FOR SALE—
$4600—Furnished, 7-Room—$4600.
We have an absolute snap in strictly modern 7-room bungalow, with $1200 worth of the finest furniture in the city.
H. B. ESHELMAN REALTY CO.,
Pico 964. 300-301 Central Bldg.

FOR SALE—
MANUAL ARTS DISTRICT.
SACRIFICE—COLONIAL BUNGALOW.
My new 6-room bungalow, large living-room, cozy breakfast-room, tile mantel, bookcases, oak floors throughout; spacious cement patio with French doors from dining-room, old ivory finish; complete and convenient kitchen tastily decorated; garage, driveway, large lot, beautiful southwest location; I am compelled to raise some cash and will sell for $3950. Owner, MR. BARNES, 60195, evening 26887. South 4984-J.

FOR SALE—NEW COLONIAL BUNGALOW.
6 Rooms, Cozy Nook, Garage.
$4250.
Finished in old ivory, white enamel and mahogany; hardwood floors throughout. Tiled in bath and floor. A home complete in every way and a bargain at the price of only $4250. Our usual monthly rental terms to responsible people.
LOS ANGELES INVESTMENT COMPANY,
Assets Over $8,000,000.
208 Investment Bldg. Phones Main 5647—60127.

FOR SALE—FURNISHED WILSHIRE SNAP, NEW 7-room colonial bungalow, thoroughly modern, colonial interior finish, large living-room, open fireplace. Dining-room with built-in buffet, cabinet kitchen, tile sink. Breakfast-room, two bedrooms and den. Oak floors throughout. Tile bath with late fixtures. All nicely decorated and furnished with new furniture. Lot 50x150. Lawn, flowers and garage. The owner has been called East and has made the ridiculous price of $7600. For quick sale, J. W. McCLURE, 1005 Haas Bldg. 62724.

FOR SALE—
$5000.
New, 5 rooms and garage, corner lot, easy terms. $250 cash and $25 per month. Near Melrose and Western.
S. L. BRIGGS,
234 Investment Bldg.
Phone 11635.

FOR SALE—A SOUTHWEST BARGAIN.
Only $2500.
In highly restricted neighborhood, beautiful brand new 4-room, white bungalow and garage, gas furnaces, quarter sawed oak floors, old ivory finish, elegant decorations, two disappearing beds, combination boiler and heater, woodstone drain board, linoleum kitchen, bath, cement front porch and driveway. $200 down, $25 per month. Call tomorrow. See OWNER, 906 S. Hill st.

FOR SALE—
$4500.
BRAND NEW COLONIALS.
3 bedrooms, very best material and workmanship; lawn, flowers and garage; a real home; drive out and see what an excellent location and what a bargain. Cut from $5500; terms 4314 and 1315 OGDEN DRIVE, 1½ blocks south of Sunset, four blocks west of Gardner Junction. J. A. TODD, owner. Tel. Vermont 2662.

FOR SALE—
Everybody listen! A paradise for the old; a park for the young; a screaming sacrifice; nothing misrepresented; listen! Beautiful 6-room bungalow, gas bath, toilet, electricity, heater, mantel, fireplace; window seat, open-air sleeping-room; large lawn, flowers, all improvements; this is a home complete, and only $2100, $300 down. Call 4859 COMPTON AVE. Hooper ave. through car to 48th place.

FOR SALE—TO BE MOVED.
1 duplex cottage, fit up with new wall bed, new plumbing, completely furnished, everything new.
1 double cottage, old style but substantially built.
One 1½-story house with 2 baths, quite modern. This one in Long Beach. Suitable for any location in that city.
KRESS HOUSEMOVING COMPANY.

FOR SALE—$3250, SACRIFICE, 7-ROOM NEW colonial bungalow, garage, large rooms throughout, exceptionally large living-rooms, cozy break-fast-room, built-in beds, hardwood floors throughout, light bedrooms and showers, featherstone lavatory, beautifully decorated throughout. Lot 50x135. East front. 4183 WESTERN AVE. Call on premises.

FOR SALE—DEAL WITH OWNER DIRECT UNder our practical service plan. We issue descriptive bulletin, show photographs of all improved property offered. Owner's name and address furnished, direct dealings, saving obvious. PRACTICAL SALES SERVICE, 400-410 Mortgage Guarantee Bldg. Phone 61082.

FOR SALE— A GIFT.
Foreclosure Bargain.
Quick Sale, $18,000. Worth $30,000. Large beautiful residence, near Adams and Figueroa. Grounds 149x173. Shrubbery and flowers. House alone cost price asked. Could remodel into flats. Plenty room for two more buildings. Must sell. Make offer. CALL 15733.

FOR SALE—BY OWNER, FURNISHED OR UNFURnished 8-room bungalow; tile bath and shower, beautifully finished interior; mahogany and ivory woodwork; and hand decorated halls; strictly modern, beautiful lawn and flowers; garage. A delightful home in Wilshire district; close to school and car lines. 218 S. ARDMORE. Wilshire 2520.

FOR SALE—
Only one left—$2250. 5-room new bungalow, $250 cash, $20 monthly; across South Park ave. from rubber company's purchase, building 10 more, but cost higher.
THE McCARTHY COMPANY,
631 Union Oil Bldg. 65739.

FOR SALE— NOTICE.
Pyramid Investment Co., 525 Union Oil Bldg., have just completed the finest 7-room colonial bungalow in the city. The number is 4269 Walton ave., 2 blocks west of Manual Arts School. Hours for inspection 2 to 4 p.m. Call MAIN 368, Evenings WEST 4793.

FOR SALE—TAKEN ON FORECLOSURE.
WESTLAKE DISTRICT.
Two-story house, 7 rooms, sleeping porches, large front porches, magnificent view, garage, 50 ft. lot. Will make terms. F. M. RUNKLE, Pico near Hobart. 71275.

FOR SALE—OR EXCHANGE—ELEGANT 12-room house and garage, lot 100x173, location 700 West 28th st., near Figueroa st. Value $25,000. Incumbrance $8500, 6 per cent. Owner going away. Will take clear vacant lots or small ranch. See MR. HULL, 325 Story Bldg. Phone 62705.

FOR SALE—NOT ONLY A BARGAIN, BUT A real sacrifice, well built, handsomely finished 5-room bungalow, splendid condition, garage, near 39th and Western. Owner badly in need of money, $2850 if sold at once. C. E. RAWSON, 209 Grant Bldg.

FOR SALE—
6-room modern bungalow, North Wilshire corner. $3500.
Also modern 6-room cottage, built-in features, Southwest, under value. E. G. LEWIS, 238 Van Nuys Bldg. 12059.

FOR SALE—$5500.
8-room modern house on Menlo ave., between Adams and 29th sts., east front lot 50x150, 4 bedrooms; price $5500; mortgage $2500; equity $3000 cash. See
W. P. FISHBURN,
Phone 13160. 312 Hollingsworth Bldg.

$4000 VALUE FOR $2850.
Will sacrifice 6-room modern bungalow and garage on 60-ft. corner, 64th and Holmes ave. Watts car to 64th st.; one block east. Phone for key. PHONE VERMONT 5283.

FOR SALE—$3160. MODERN COTTAGE, 75-foot corner, sleeping porch, garage, hardwood floor, 100-foot street, 5 cent fare, York boulevard car line. 6091 York boulevard. W. D. JUDSON (owner,) 826 Washington Bldg. Tel. 64487.

FOR SALE—WILSHIRE SACRIFICE.
$5650; COST $8250.
In order save foreclosure, will sacrifice 7-room bungalow, Harvard Blvd. corner, paved street, cellar furnace, extra toilet, 3 bedrooms, $500 cash, balance monthly. 567290, owners.

FOR SALE—BY OWNER, MODERN BUNGALOW, 7 large rooms, den finished in leather, lot alone will soon be worth the money. 2231 WEST JEFFERSON ST.

FOR SALE—AT AUCTION TODAY, 3 P.M., 11-room house, 367 LORENA ST. See auction column, this issue.

HOUSES—
For Sale.

FOR SALE—
BUYERS AND BUILDERS TAKE NOTICE
MUST SACRIFICE BIG ESTATE.
CASH OR TERMS. ABSOLUTELY NO TRADES.
ALL PROPERTIES JUST OFF WILSHIRE BLVD.
$50,000 RESIDENCE, NOW $26,500.
$25,000 RESIDENCE, NOW $12,700.
$14,000 RESIDENCE, NOW $7600.
$7500 BUNGALOW, NOW $5300.
$6500 BUNGALOW, NOW $4500.
3 $7000 LOTS, NOW $3700 EACH.
70x150, JUST OFF WILSHIRE BLVD.
THE ABOVE PALATIAL RESIDENCES MUST BE SOLD THIS MONTH AT THE GREATEST SACRIFICE EVER OFFERED. INTERIOR FINISH GENUINE TOBASCO MAHOGANY. YOU CAN SECURE A LOAN LARGE ENOUGH TO BUY THESE BARGAINS FROM YOUR BANK. DON'T GO UNLESS YOU KNOW VALUES. DON'T CALL IF YOU WANT TO TRADE. DON'T BUY ANY WILSHIRE HOME UNTIL YOU SEE THESE WONDERFUL BARGAINS. ESTATE'S OFFICE,
327 TITLE INS. BLDG. 53310. BDWY. 6435.

FOR SALE—NEW 5-ROOM COLONIAL HOME, only $3450. Terms like rent. Complete with garage, with solid cement floor and driveway to street; excellent lawn in both front and back yard; a variety of roses and ornamental shrubs. This home consists of living-room, dining-room, kitchen with built-in breakfast table, 2 bedrooms and bath. The house is finished in old ivory and white enamel; pretty lighting fixtures, hand colored to harmonize with the wall paper; hardwood floors throughout. This property is located one-half block from the Grand ave. car line and close to first-class stores, school and churches. This place could not be duplicated for the price asked. W. P. NOLAN, 433 S. Hill st. Ph. 60015.

FOR SALE—
SACRIFICE—$4500—SACRIFICE.
6 rooms, Kingsley drive.
Heart of Wilshire.
A corporation is forced to sell a beautiful modern bungalow in the very best part of Wilshire at once. This home is worth $6000 and we can accept terms. This is an honest-to-goodness sacrifice. J. M. Curnutt.
H. B. ESHELMAN REALTY CO.,
Pico 964. 300-301 Central Bldg.

FOR SALE—
$5700. NEW WILSHIRE COLONIAL. $5700
Seven large rooms, French doors, between living-room and den; buffet in cozy breakfast-room, dining-room and breakfast-rooms open onto side porch, shower bath, most complete kitchen, extra large closets; automatic water heater, fine heating system, east front lot, on asphalt paved street, sewer in, one-half block to car line; high-class neighborhood, with view of mountains; $1500 required. LEO A. WHITE, 1015 Marsh-Strong Bldg., Main 1273. Evenings Ver. 951.

FOR SALE—ATTRACTIVE 8-ROOM HOUSE ON 60-foot lot in exclusive section of west end, surrounded by elegant homes. Exterior is very pleasing and interior unique and charming in arrangement. Grounds beautifully improved by Howard & Smith. The floors are hardwood, the dining-room finished in mahogany; the chambers are spacious; it is ideal for entertaining. The price will surprise you. Shown by appointment only. Ask for Mr. Grigg, with
C. C. C. TATUM, REALTOR,
12303. 636 Merch. Nat. Bank Bldg. M. 3303.

FOR SALE—MODERN 6-ROOM BUNGALOW, ALL the latest built-in features, oak floors, living-room, dining-room, breakfast room, 2 bedrooms, kitchen and bathroom in white enamel, screen porch, wash trays, storehouse, garage, lawn and flowers; street all built up with beautiful homes; small cash payment will handle, balance easy payments. See OWNER, 1344 W. 51st place. Grand ave. car to Normandie.

FOR SALE—
By owner, practically new, modern 6-room bungalow, ¾-in. hardwood floors, kitchen and bathroom enamel, living and dining-room decorated, lawn and flowers. For quick sale at several hundred less than cost to duplicate. See property, 1627 W. 54TH ST.

FOR SALE—ABSOLUTE BARGAIN — 10-ROOM double bungalow, with three-room bungalow in rear; near Moneta; hardwood floors, two garages, only $5550; income $65 monthly. Also 8-room double bungalow, $3600. Income $40 monthly. DOMBROWSKI, N.W. cor. Moneta and Vernon.

FOR SALE— BY OWNER.
WILSHIRE SACRIFICE FOR CASH.
Modern throughout; 9-room, 2-story home; 2 baths, furnace, garage, etc. Shown by appointment only. MR. ROBB, 64452.

FOR SALE — BUNGALOW, $5000 VALUE, FOR $3500; 6 large rooms, modern in every detail; cement porch, cobblestone trimmings, cobblestone chimney; lot 50x150, on paved boulevard. R. H. EDWARDS, 1004 Hibernian Bldg.

FOR SALE—COMPLETELY FURNISHED COLOnial bungalow, 7 rooms with additional bedroom, storage room and garage; everything the best; very reasonable. Country Club district. OWNER, West 1951.

FOR SALE—2 BIG BARGAINS, 6-ROOM BUNGAlow, $2900; also double bungalow, 4 rooms and 3 rooms, $3000; worth $4500; live one side, rent the other. $300 cash, $30 monthly. Southwest, near car lines and school. All conveniences. Genuine sacrifices. 79565, afternoons only.

FOR SALE—$2750. BARGAIN ON LA SALLE AVE. 6-room modern bungalow and sleeping porch, 2 bedrooms and built-in bed in den, hardwood finish, garage, lots of fruit, fine location, $2750 takes it, part cash. See MR. MURRAY, with Lawrence B. Burck Co., 325 S. Hill st.

FOR SALE—
MUST SELL TODAY.
Going away, must give up my pretty modern bungalow at a great sacrifice. Call before 5 today. 731 W. 30TH ST. 29251. No agents.

FOR SALE—$2400.
4-room modern house in Edendale: lot 100x125. Price $2400; mortgage $1250, due in 1922. $1150 cash gets equity.
See W. P. FISHBURN,
Phone 13160. 312 Hollingsworth Bldg.

FOR SALE—AN ELEGANT 7-ROOM COLONIAL bungalow, basement and attic. Garage with living-room and bath. Location in the best block in West Hollywood. Price $8500.
G. G. DETZER REALTY CO.,
6808 Hollywood blvd.

FOR SALE—A BEAUTIFUL RESIDENCE ON HObart blvd., must be sold regardless of price. This place cost $12,000, but it must go to the man that makes the best offer this week. See FOX or LEVY, sole agents of the owner, for particulars, 614 S. Spring, 3rd floor.

FOR SALE—BIG SACRIFICE, TO CLOSE AN EState; rents pay 33 per cent.; 7-room and 4-room, corner lot, only $2750; $1150 cash; never again such opportunity. ADMINISTRATOR, 316 Merch. Nat. Bank Bldg. 61357.

FOR SALE—
MUST LEAVE CITY.
Forced to sacrifice my beautiful bungalow at ridiculous price. Call 10 to 5 today. 4910 S. BUDLONG. Take Grand ave. car. No agents.

FOR SALE—BIG "PICK-UP."
Am forcing sale of the 14 rooms at 1229 Innes ave., half square off Sunset blvd., at only $7850. It must go. $2000 down. JOHN H. BAIN, Marion, O.

FOR SALE—
MY BUNGALOW HOME. $3750.
3961 Budlong; 6 large rooms, hardwood floors, lot 50x135; alley. $1000 down, balance like rent. VERMONT 6323.

FOR SALE—OR LEASE—FULL 2-STORY 8-ROOM house, furnished, hardwood floors throughout; garage. Apply to owner, 2521 THIRD AVE. Phone Home 75280.

FOR SALE—5-ROOM BUNGALOW FOR $2800, worth much more, close-in, Boyle Hts. Must sell this week. Come look it over and make offer. Would sell furnished. 1927 MICHIGAN AVE.

FOR SALE — GENUINE BARGAIN, $4500; 7 room modern bungalow, hardwood floors, sleeping porch, breakfast room, den, N.W. east front. HUBBARD, 305 Cit. Bank Bldg. 62866.

FOR SALE—I HAVE SEVERAL VERY ATTRACTive bungalows for sale on reasonable terms, on Cimarron and Van Ness, near 48th, Grand ave. car line. JAMES NORTH, 408 Bullard Bldg. 11228.

FOR SALE — 6-ROOM MODERN BUNGALOW southwest, near Grand ave. car, going this week for $3350, worth $4000. MARTIN, 405 Haas Bldg. 64418, 557010.

FOR SALE—3 TO 6-ROOM BUNGALOWS, NEAR new Occidental College and Franklin High School, 5c fare; price right. Call PYRAMID INVESTMENT CO., Main 368, evenings West 4793.

FOR SALE—MODERN 9-ROOM HOUSE, ONE acre ground, fruit trees, 2 blocks from Ocean Park Heights, show place, on electric blvd. PHONE 15810.

FOR SALE—WILL SACRIFICE HOOVER BLVD. home, 10 rooms, garage, fine yard, etc. Could be turned into duplex. Rents for $75. Terms. D. H. LINGLE CO., 728 Story Bldg. 64105.

FOR SALE—BIGGEST BARGAIN SOUTHWEST, 5-room strictly modern bungalow, $3600, cash $2100, balance mortgage. See OWNER, West Jefferson and 3rd ave. 3442 3rd ave.

FOR SALE — 5-ROOM BUNGALOW, PRICE $3000, pay $700 cash, balance $30 per month. This is a snap. GEO. HESS, 219 Kerckhoff Bldg. Phone 64812.

FOR SALE—UP-TO-DATE BUNGALOW, 6 ROOMS, $3850. Take Hawthorne car. Get off at Gramercy. 1906 W. 42ND ST. Vermont 5296.

FOR SALE—SEVEN-ROOM HOUSE IN BEST Wilshire section, one block from car line. Either furnished or unfurnished. Call 53920.

FOR SALE—4-ROOM BUNGALOW ONLY $2000, $500 cash, balance terms to suit. OWNER, 1220 S. Ardmore.

FOR SALE—AT A BARGAIN, 6-ROOM HOUSE in the southwest, by owner. Large lot. Telephone West 1845, 1295 W. 35TH ST.

FOR SALE—10-ROOM HOUSE, ALL ST. ACRE of ground. Good for a builder. Call all week, 1249 W. 36TH ST.

FOR SALE—MODERN RESIDENCE IN WESTlake district, $16,000, bargain. Address R, box 430, TIMES BRANCH OFFICE.

FOR SALE—16-ROOM MODERN RESIDENCE, N. E. cor. 15th and St. Andrews, furnished if desired, also terms. 74778.

FOR SALE—OR EXCHANGE—10 ROOMS AND sleeping porch, ready July 1st. Want Hollywood. 5533 HOLLYWOOD BLVD. 59419.

FOR SALE—SMALL PAYMENT DOWN, BALANCE like rent, 5-room modern bungalow. Garage, nice yard. WEST 7002.

FOR SALE—BY OWNER, 7-ROOM HOME, EVERY modern convenience, finest neighborhood in the southwest. 1835 W. 41ST DRIVE.

FOR SALE—OR EXCHANGE—BUNGALOW AND ¼ acre ground, fruit and flowers for bungalow in city. HENRY MILLER, 62885.

FOR SALE — SACRIFICE $4200, ALMOST NEW 7-room chalet, beautiful view, Hollywood. 1821 EDGECLIFF DR. Wil. 1175. No agents.

FOR SALE — NORTH WILSHIRE DISTRICT. Bargains only in houses, lots and acreage. M. F. FAY, 5043 Melrose ave., Holly 2607.

FOR SALE—$6550, 8-ROOM HOUSE, WITH modern conveniences, garage, basement and furnace. West. Pico Heights. PHONE 556190.

FOR SALE—40X140, 5-ROOM COTTAGE, $4500. Make an offer. Main 1543. Call 517 E. 7TH ST. Clube Cafe.

FOR SALE—$1850, 6 ROOMS, PLASTERED. 2110 E. 1ST. 41771. 41467 night.

FOR SALE—36TH NEAR FIGUEROA, LOT WITH two bungalows, $4000. BDWY 4588.

FOR SALE—BIG BARGAIN, ONLY $1800, TERMS like rent. 308 LISSNER BLDG.

HOUSES—
For Sale.

FOR SALE—
SACRIFICE,
ENGLISH TYPE HOME,
$21,500.
Located in the Harvard School district on a paved street, facing east, lot 90x178 ft. Practically new, 10 rooms, 3 baths, 2 fully tiled. This home is worth $35,000, as everything is of the very best, but owing to circumstances must be sold at a great sacrifice. One must see this beautiful home to appreciate it.
H. R. KELLS, MGR.
House and Lot Department,
WRIGHT-CALLENDER-ANDREWS CO.,
403 S. Hill st. 10745.

FOR SALE—
PLASTER COLONIAL—2 BATHS, 8 ROOMS.
$7250. $7250.
One of the most artistically designed and conveniently planned bungalows in the Wilshire district. Consists of 3 large bedrooms, 2 baths, well-arranged cabinet kitchen, large living-room and dining-room finished in mahogany, sunny breakfast-room opening off patio and attractive sun-room. On high ground in a superb location.
HERBERT W. CHESEBRO COMPANY,
WILSHIRE AND HOLLYWOOD PROPERTY SPECIALISTS,
3745 WILSHIRE BLVD., COR. OXFORD.
PHONE 567585.

FOR SALE—OPPORTUNITY OF A LIFETIME. BUNGALOW HOME. A snap at $2550. Wonderful value. Close to Main street on 68th. Five large, airy rooms. Oak floors in living and dining-rooms. Bookcases and buffet built in with artistic glass doors. Fine porch with room for sliding bed. Bearing fruit trees and shed in yard. An exceptional bargain and will arrange terms to suit you. EMIL FIRTH, 346 S. BROADWAY. PHONES 60167; MAIN 2543.

FOR SALE—BEST BARGAIN IN LOS ANGELES, modern bungalow, oak floors, throughout, plate glass windows and full length mirror doors. Cement porches and front driveway, large garage. Open 10 to 6. Price $3450. Easy terms. BUDLONG AND 51ST PLACE. 1215 W. 51st Place. Automobile for sale.

FOR SALE—CENTRAL AVENUE AT SLAUSON. Get in on the ground floor now, today!! Fine east front corner lot (improved,) only one block from the BIGGEST development Los Angeles has ever experienced. This is choice. $7000. E. H. HOFF, 505 Hibernian Bldg.

FOR SALE—
By owner, practically new, modern 6-room bungalow, 7-8-in. hardwood floors, kitchen and bathroom enamel, living and dining-room decorated, lawn and flowers, for quick sale at less than cost to duplicate. See property 1627 W. 54TH ST.

FOR SALE—
$3250—worth $4250.
Westlake section, 5-room bungalow and garage. A beautiful little home in a swell location and close in. 14753.

FOR SALE—ON KOHLER AND 7TH ST., FIVE-room cottage, on lot 30x145; bank appraisement on land alone is $4500; must sell to close out estate. Submit offer to J. L. LEVY or M. D. FOX, 614 S. Spring st.

FOR SALE—ABSOLUTE BARGAIN.
6-room bungalow, 45th near Moneta. Hardwood floors, $3000. Must be sold. Also 6-room Swiss chalet near Moneta. 50 ft. lot. DOMBROWSKI, N. W. corner Moneta and Vernon.

FOR SALE—TYPICAL AND SIMPLE BUNGALOW, West Hollywood; 6 rooms and garage, mountain view, fruit, flowers, especially pleasant interior. Phone 579712.

FOR SALE—IF YOU WANT TO BUY A HOME look this up. A well built 6-room bungalow on a 60-ft. front with garage, $2000 cash or assume $1000. 859 W. 52ND ST.

FOR SALE—5-ROOM BUNGALOW, GARAGE, chicken corral, flowers and fruit trees, in excellent condition, $2750. Half cash. Balance to suit. 5920 MENLO AVE.

FOR SALE—FINE BUNGALOW 5 ROOMS, GArage, large yard, lawn, only 2 blocks from new Goodyear plant, sacrifice. See OWNER, 1250 East 58th st.

FOR SALE—MY 3-ROOM BUNGALOW, ON Account I've got to raise some money. See it at 1715 E. JEFFERSON ST. Call 75581. Will take automobile and cash.

FOR SALE—BARGAIN, MUST SELL MY 7-ROOM strictly modern bungalow, furnace heat, 2 fireplaces, beam ceilings. $3750, half cash. Call mornings. 2028 W. 28TH, owner 1710 BERENDO.

FOR SALE—A GOOD BUY IN A 5-ROOM MODern bungalow, close to Moneta; lots of fruit on lot. Come down and see it; terms. BURKE BROS., 5831 Moneta.

FOR SALE—WILSHIRE'S BEST BUY.
$7650.
Without exception best bargain in this high class section. 567280, owner.

FOR SALE—A GREAT SNAP, 6423 S. HOOVER st., modern 5-room bungalow, lot 40x140 to alley, only $1575 cash. Owner, 61605.

FOR SALE—GOOD 3-ROOM CALIFORNIA HOUSE on fine level acre, about 30 bearing fruit trees, gas, cheap water, good soil, good location; some bargain at $1800 on easy terms. Phone 80, 2762.

FOR SALE—5-ROOM COTTAGE, LARGE SLEEPing porch, half a block from Pico car. For quick sale price, reduced to $2700. See OWNER, 1220 S. Ardmore.

FOR SALE—WE HAVE A 5-ROOM MODERN bungalow with garage and sleeping porch, just being completed. 211 W. 58TH ST. Come down and see it.

FOR SALE—FINE BUNGALOWS, 5 ROOMS, GArage, large yard, lawn, only 2 blocks from new Goodyear plant, sacrifice. See OWNER, 1250 East 58th st.

FOR SALE—BY OWNER, 4-ROOM HOUSE, EVery convenience, one block from Vernon ave. and South Park. 4455 METTLER ST.

FOR SALE—5 R., $2350; $250 CASH AND $25 per mo. BURKE BROS., 5831 Moneta.

FOR SALE—HOUSES, $1300 TO $4000. TILFORD, 1715 E. FLORENCE AVE. So. 3445-M.

HOLLYWOOD—
For Sale, Exchange, Wanted, To Let.

FOR SALE—
BEAUTIFUL HOLLYWOOD
$4750.
ATTENTION! ACT QUICK. THE ONE BEST BUY IN HOLLYWOOD. A COMPLETELY FURNISHED 6-ROOM BUNGALOW, 2 BLOCKS FROM HOLLYWOOD NATIONAL BANK, NORTH OF HOLLYWOOD BLVD. WE ARE INSTRUCTED TO OFFER THIS GLORIOUS FURNISHED HOME FOR THE PRESENT-DAY VALUE OF THE BUILDING, THAT MEANS THE LOT AND FURNITURE THROWN IN.
CALL IN EARLY ON THIS. REMEMBER THE PRICE, $4750, TERMS.
RUSSELL & ROBERTSON,
6280 HOLLYWOOD BLVD. PHONE 579505.

FOR SALE—
BEAUTIFUL HOLLYWOOD.
NEW WHITE COLONIAL BUNGALOW.
ONLY $500 CASH.
BALANCE LIKE RENT.
Just finished, 6 spacious rooms finished in old ivory, white enamel and mahogany. Walls elegantly decorated, hardwood floors throughout, tiled bath rooms, tiled drainboard, mantel, glass knobs, ironing board, linoleum on kitchen floor. All fenced, lawn and flowers. I will show this by appointment. Phone OWNER 557586.

FOR SALE—
THE GEM OF HOLLYWOOD.
JUST COMPLETED, AN ARTISTIC 7-ROOM WHITE COLONIAL BUNGALOW, AT 1308 N. HOBART BLVD. WE BUILT THIS BEAUTY TO PLEASE PARTICULAR PEOPLE. SO COME AND SEE IF WE HAVE SUCCEEDED. HOUSE OPEN EVERY DAY, FROM 9 TO 6. J. B. KEEL, DESIGNER.

FOR SALE— OWNER.
HOLLYWOOD BUNGALOW.
Six rooms and sun parlor. Excellent condition.
CORNER LOT. BOTH STREETS PAVED.
Two blocks from Hollywood High School.
LOTS OF FLOWERS AND SHRUBBERY. GARAGE.
OWNER. Phone 579495. Bdwy. 1773.

FOR SALE— !!TWO SNAPS!!
100X175, HOLLYWOOD BLVD. ONLY $6500.
70X155, FRANKLIN AV. NEAR VERMONT, $1500.
GREEN, 4693 HOLLYWOOD BLVD. 599953.

FOR SALE — ELDERLY OWNER'S SACRIFICE, the best apartment-house site available in Hollywood, on the south sunny corner on Hollywood blvd., lot 130 by 240 feet. A modern well constructed residence with every convenience on the lot. Very easy terms will secure this unmatched bargain. Address OWNER, P. O. box 636, Santa Barbara, Cal.

FOR SALE—BY OWNER, TWO 6-ROOM BUNGAlows, West Hollywood. Price $3850. Practically new. Immediate possession. Lawn, fruit, fireplace, furnace, hardwood floors, water heater. Fine view. Terms. Come to my home. Will show place. D. A. REED, 1231 Gardiner st. 57847.

FOR SALE—BEAUTIFUL NEW SWISS CHALET, 7 rooms, strictly modern, large living and dining-rooms, cozy breakfast-room; two large bedrooms and sleeping porch, don't fail to see this attractive home. Owner, 1552 N. KINGSLEY DRIVE, between Hollywood and Sunset blvd.

WANTED—WE WANT YOUR LISTINGS ON ALL KINDS OF HOLLYWOOD PROPERTY FOR SALE OR RENT.
FRANK MELINE COMPANY,
6777-79 HOLLYWOOD BLVD. PHONE HOLLY 781.

FOR SALE—A NEW 5-ROOM COLONIAL BUNgalow, near Sunset Blvd. in the center of Hollywood. Price $4750. $1000 cash, balance $35 a month. See MR. SORTER, WEATHERHOLT REALTY CO., 745 S. Broadway, 3rd floor. Phone 15902.

FOR SALE—SNAPS FOR BUILDERS.
25 LOTS, STREET AND SIDEWALKS MADE, DIRT CHEAP. SMALL PAYMENT DOWN.
J. R. WOODS,
5501 Hollywood blvd. Holly. 891.

FOR SALE—IF YOU WANT TO BUY, SELL OR exchange real estate of any kind in Hollywood, see, phone or write
J. L. MILLER & CO.,
6408 Hollywood Blvd. Holly 1946.

WANTED—IF YOU HAVE ANYTHING TO RENT, THE TAFT REALTY CO. CAN RENT IT FOR YOU. CALL AT 5751 HOLLYWOOD BLVD. HOLLYWOOD 3066; 59045.

WANTED—FROM OWNER, CHEAPEST LOT CASH will buy, between Vermont and Western, north Hollywood blvd. or Western and Cahuenga, North Sunset. MR. COX, 506 S. Flower.

FOR SALE—FLATS, EAST HOLLYWOOD, $102.50 income, only $3500 cash required. A big bargain at $9000. Couldn't be duplicated for $10,500. TOMLINSON, 1105 Story Bldg. 14114.

MONEY UP TO $30,000 TO LOAN ON HOLLYwood improved property at 7 per cent. ACKERSON & GOFF.
Holly. 580. 5502 Hollywood Blvd. 59019.

FOR SALE—LOTS 90X150, CORNER WILTON and Virginia, fine for flats, apartment or bungalows. OWNER, 922 California Bldg.

FOR SALE—ONLY $4500, BUILT FOR A HOME, 6 rooms, garage, flowers and fruit. Call evenings, 5663 VIRGINIA AVE.

HOLLYWOOD—
For Sale, Exchange, Wanted, To Let.

FOR SALE—GLENN'S
WEST HOLLYWOOD SPECIAL.
New 6-room colonial bungalow and garage, strictly modern, on a lot, 5 feet above sidewalk, with one of West Hollywood's beautiful east front views, lawn and shrubbery, all in and in A1 condition, only $4500, terms.
To describe it even more fully would not do it justice, but see it is best. Also read my bulletin boards at Gardner Junction, end of 5-cent fare. All cars stop in front of my door at 7447 Sunset blvd. At your service evenings and Sundays. R. G. GLENN.

FOR SALE—BARGAIN, 2 LOTS, 1 BLOCK FROM Hollywood Blvd., 125 ft. front. Price $3750. Best buy in Hollywood. 5533 HOLLYWOOD BLVD. Phone 59419.

FOR SALE—UNRESTRICTED CORNER 105X135. Fine for court, West Hollywood. Bargain, $2300. FREW, 64097.

WANTED—TO BUY MODERN BUNGALOW, Hollywood. Address 5533 HOLLYWOOD BLVD. Phone 59419.

FOR SALE — NEW COLONIAL TWO-STORY house, north of boulevard. Will sell furniture or part. Reasonable terms. HOLLY. 384. 57287.

FOR SALE—7-ROOM BUNGALOW, HARDWOOD floors, garage, near Gardner Junction. Bargain $4000, terms. 64097. FREW.

FOR SALE—1321 GENESEE ST., SEVEN-ROOM colonial, price $6750. Terms. 577970.

CITY LOTS—
For Sale.

FOR SALE—JOIN ME ON AN INTERESTING AUTO TRIP TO BEAUTIFUL ARLINGTON SQUARE—FREE.
I will take you through the city's most exclusive residential district, by Exposition Park and the remarkable Manual Arts High School to beautiful Arlington Square, where a toothsome old-fashioned dinner will be served free of charge. Large, comfortable cars leave my offices at 10 o'clock
WEDNESDAY, FRIDAY AND SATURDAY
at 10 a.m. You will enjoy the trip and be interested in an instructive address on the history and future development of Southern California. Let me know when you can go and bring your friends with you. EMIL FIRTH, 346 SO. BROADWAY, PHONES 60167, MAIN 2543; 608 WEST SIXTH ST., LOS ANGELES; 120 EAST OCEAN AVE., LONG BEACH; NORTHEAST CORNER OCEAN FRONT AND PIER AVE., OCEAN PARK.

FOR SALE—WHY LIVE OUTSIDE THE CITY when you can buy a "little farm" at half price and run in to the Movies in your Ford in 15 minutes?
Acres and half-acres with beautiful mountain views, just off Huntington Drive, on the way to Pasadena, where hundreds of Short Line cars and automobiles pass daily, city water, electricity, gas, schools, police, and fire protection. Homes on all sides, yet all the advantages of suburban life. Now's the time to buy this "little city farm" for an investment. The price will never be lower. Easiest kind of terms, $10 down and an unusual buy. OWNER, 604 Washington Bldg. 15818. Evenings and Sundays 5007 Huntington Drive. 351357.

FOR SALE—BIG LOTS WITHIN 200 FEET OF the car line, $800, on payments of only $10 per month. Right in the greatest growth of the city, SOUTHWEST. High, sightly lots. The finest investment in the city. Only a few left, come today. Take Vermont-Georgia car marked Santa Barbara ave., anywhere on 3rd or Hill, get off at Arlington ave. Straight 5-cent fare. All improvements in and paid for; gas, electricity, water, sidewalks and curbs. Churches, schools and stores here now. See S. W. BANKS in tract office, corner Santa Barbara ave and Arlington ave.

FOR SALE—
IF YOU WANT THAT BIG ANGELES MESA CORNER
You'll have to buy it today or tomorrow. A deposit is up for it when it reaches $1300.
Today it is $1450.
Tomorrow $1400.
Half cash, balance 7 per cent., 1 year.
75x150, corner, 9th and 53rd.
Best view in this beautiful tract.
Phone 75550, evenings; 11302, days. OWNER.

FOR SALE—
WILSHIRE BUSINESS PROPERTY.
WONDERFUL BIG SACRIFICE.
$8750—70x150—$8750.
NW. COR. SIXTH AND WESTERN.
Corner to be improved with $25,000 building in 6 months have only few days' option, now in escrow, after which price to be $10,000. Worth $14,000. This is an opportunity and quick action necessary. Call 566359 or 288376.

FOR SALE—
One of the best located 55 ft. lots close to Westlake Park, 6th st. car line. Unobstructed view, for flats or apartment-house. Bargain price.
Terms if required.
M. M. GILCHRIST,
13572. 610 Black Bldg.

FOR SALE—UNUSUAL OPPORTUNITY!!
We are closing out a few remaining lots we own out near Sunset and Alvarado streets at a very attractive figure; now is the time for you to get that high and sightly lot for your home-site; prices range from $450 for 40x146 to $900 for 55x150, and $1600 for an excellent corner flat lot. E. H. HOFF, 505 Hibernian Bldg. 61660.

FOR SALE—NORTH WILSHIRE SECTION.
$1100, 50x112, Gower st., fine neighborhood.
$2000, 50x120, Wilton near Maplewood, east front, paved st.
$4500, 50x120, N. W. corner Washington and 3rd ave., unrestricted.
Owner, 61093.

FOR SALE—WILSHIRE SNAPS.
Must be sold.
100x125 near Wilshire blvd. $4500
Corner lot near Wilshire blvd. $2200
Lot 60x212 ...... $1500
Lot 60x165 ...... $1500
Easy terms. Call 1001 NORTON AVE. West 11th st. car to Norton.

FOR SALE—I HAVE 2 LOTS DIRECTLY OPposite and adjoining Ascot Park, where Goodyear Rubber Plant is going in. Will sell cheap for cash as I need the money. This is absolutely the cheapest buy in the section. Call BDWY. 8420 or MAIN 4100.

FOR SALE—LOT 50x150, AT 42ND AND HOOVer st. Fine for bungalow court. Price $1950. This is one of the most popular rented districts in Los Angeles. Phone 29230. VERMONT 2623. 4105 S. Hoover st.

FOR SALE—IN ANGELES MESA.
COST $1700.
WILL SELL FOR $950 CASH.
LARGE EAST FRONT LOT ON WEST BLVD.
PHONE OWNER, 24656.

FOR SALE—75x150 FT. CORNER ON WILSHIRE blvd., at a very attractive price. 60x150 on Wilshire blvd. ALSO several choice residence lots, close to boulevard.
R. H. EDWARDS, 1004 Hibernian Bldg.

FOR SALE—A SPLENDID LOT FOR A BUNGAlow court. In order to close up a trust this lot must be sold regardless of price. This is positively a bargain. See Fox or Levy, 614 S. SPRING ST., for particulars.

FOR SALE—UNRESTRICTED CORNER, ST. Andrews and Maplewood, 1 block west of Western ave. (car line,) 50x153, suitable for flats or apartments.
R. H. EDWARDS, 1004 Hibernian Bldg.

FOR SALE—TRACT OF 30 LOTS, NEAR ASCOT Park, fine for speculation, building, street work and sewer in. Attractive price. 14959.

FOR SALE—50x150, COMMONWEALTH, NORTH Wilshire, all street improvements paid. For price and terms see
R. H. EDWARDS, 1004 Hibernian Bldg.

FOR SALE—
150x75.
N.E. corner Wilshire and Serrano, make offer. W. F. RADIS, Colton, Cal.

FOR SALE—SACRIFICE.
Villa site, 133x300 feet, $1500. Street improved, water, sewers. New restricted tract, close-in. Owners, 210 EAST 9TH.

FOR SALE—112 LOTS, $350 PER. MUST BE sold in one piece. 85th and Raymond, two blocks west of Vermont ave. HOLSON, Owner, on tract.

FOR SALE—$2250, CHOICE BUILDING LOT, VAN Ness ave. near Wilshire.
THE McCARTHY COMPANY,
631 Union Oil Bldg. 65739.

FOR SALE—TO CLOSE ESTATE, 150x150, UNrestricted, one block south of Westlake Park $7500, clear. Today's bank appraisal, $13,500. GEO. W. JONES, 418 Hibernian Bldg. 15751.

FOR SALE—BUSINESS AND RESIDENCE LOTS, all parts of city. OWNER, 300 H. W. Hellman Bldg.

FOR SALE—CITY LOT, ALL IMPROVEMENTS, size 40x200, east front, beautiful location; price $650, easy monthly payments. 80, 2762.

FOR SALE—$2560, 60x150, WINDSOR AT WILshire, west front, high ground, street paved. NORTHLAND, 938 Security. Bdwy. 1532.

FOR SALE—BUILDERS, ATTENTION.
FIGUEROA ST. LOTS, $500 HALF VALUE. Any terms. WOOD, 602 Haas Bldg. 63735.

FOR SALE—UNRESTRICTED LOT, 51½X154, ON 12th ave., just south of Pico, price $1800 cash. Owner, 672 BENTON BLVD. Phone 55370.

FOR SALE—UNDER VALUE, COR. 16TH AND Van Ness, 73x178, fine for apartments. Address R, box 554, TIMES BRANCH OFFICE.

FOR SALE—OR TRADE—PICO HEIGHTS LOT suitable for apartments. Old house rear. $1500. $1000 mortgage. 71762. 1400 EL MOLINO.

FOR SALE—LOW PRICE (TERMS,) LARGE LOT (old shack.) 419 MOTT ST., near Brooklyn ave. 201 GRANT BLDG.

FOR SALE—2½ ACRES INSIDE LOS ANGELES, magnificent view, good soil, gas, water, etc., $1700. FRANKLIN, 317 Haas. 61382.

FOR SALE—MUST SELL BEAUTIFUL HOLLYwood lot, bargain, need cash. POSTOFFICE BOX 73, Los Angeles, Cal.

FOR SALE—3 LOTS GLENDALE, COLUMBUS AND Maple, price $1950, quick action required. DYE, 629 Grosse Bldg. Main 3833.

FOR SALE—3 LOTS WALNUT PARK, ONE Huntington Park, $500 each, worth double. DYE, 629 Grosse Bldg. Main 3833.

FOR SALE—$1350 BUYS SNAP BUNGALOW LOT, Wilshire section, 60x125; cost $2350. Phone 567290, owner.

FOR SALE—NEAR ASCOT PARK, 206X300, SUITable for small subdivision or court. MR. PRICE, 1006 Van Nuys Bldg. Pico 472.

FOR SALE—FINE LOT, THIRD AVE. NEAR 54th, $500. Cost $1000. OWNER, 61382.

FOR SALE—$2000, LOT, SOUTHWEST, $1100 cash. Address D, box 141, TIMES OFFICE.

FOR SALE—LOT IN LEWIS TRACT, GARVANZA. 77789.

INCOME PROPERTY—
For Sale

FOR SALE—W. ADAMS DISTRICT INCOME corner property, 2-story house and bungalow both furnished. Great sacrifice if taken soon. 1513 ARLINGTON AVE. 74427.

INCOME PROPERTY—
For Sale.

FOR SALE — 10 PER CENT. INVESTMENT!! Location: Northwest, near State University. Property: S.W. cor. 108x200, high ground. Improvements: bungalows and flats, (rented.) Income: $230 per mo., should be $250. Price: $25,000. Terms but no trades. See OWNER, 335 N. VERMONT. 59095.

FOR SALE—INCOME PROPERTY, NEW BUILDing, leased for 25 years to old established high-class firm, with income of 10 per cent. It will take $50,000 to handle it. This is a gilt-edge investment, put on the market through the death of the owner to close an estate.
See Mr. Brookwell,
STRONG-DICKINSON-McGRATH CO.,
60195. 1015 Marsh-Strong Bldg. Main 1273.

FOR SALE—AM LEAVING CALIFORNIA, MUST dispose of some good investments. Flat buildings in good location, always rented, paying big interest, also ranch, leased for cash rental over 10 per cent. net. Will sell all or either for cash or you can borrow 50 per cent. or over from bank. Opportunity seldom offered. 288464.

FOR SALE—GOOD INCOME STORE PROPERTY, never vacant, live business center of city, $7000, bargain, easy terms. Consider part vacant property. Leaving city, your chance. Owner. Address B, box 254, TIMES OFFICE.

FOR SALE—6 FLATS, WALKING DISTANCE, $5500 will handle. Pays 14 per cent. on investment. KLEIBER INVESTMENT CO., 123 S. Broadway.

FOR SALE—SACRIFICE, A-1 HOLLYWOOD INcome property, 3 new bungalows, facing blvd., in finest district, income $122.50. Sole agent D. H. LINGLE CO., 728 Story Bldg. 64105.

FOR SALE—FINE INCOME PROPERTY NEAR park corner, 60x148 to alley; 5 cottages, bring $70 per month. Price $6800. Terms. Call Holly. 34906. 1409 N. NORMANDY.

FOR SALE—A 2-STORY, 15-ROOM FLAT NEAR 7th on Towne ave. For particulars call 29880.

APARTMENT, FLAT PROPERTY
For Sale and Exchange.

FOR SALE—EIGHT FLAT BUILDING, SPLENDID location for steady tenants. Always rented. Good substantial property. In location where values will be greatly enhanced by Goodyear Rubber Co. development, only $11,000, $2000 cash, $20,000 would not duplicate.
A. M. JAMISON,
Phone 13160. 312 Hollingsworth Bldg.

BUSINESS PROPERTY—
For Sale.

FOR SALE—
HILL STREET NEAR 10TH.
50 FEET AT $500 PER FOOT.
$12,500 CASH WILL HANDLE IT. BALANCE 6 PER CENT.
PROPERTY IN THIS BLOCK HAS SOLD FOR $1700 PER FOOT.
THIS IS A SNAP.
W. W. ROBSON,
W. I. HOLLINGSWORTH & CO.,
REALTORS.
EXCLUSIVE AGENTS.
10677. HOLLINGSWORTH BLDG. Main 6760.

INDUSTRIAL PROPERTY—
For Sale and Exchange.

For Sale.

FOR SALE—
SLAUSON AVENUE,
FACTORY SITE.
Where the big things are doing. This site comprises 30 lots with a fine big frontage of 500 feet right on Slauson, situated just 300 feet east of Alameda. Runs through to Laura st. Both Santa Fe and S. P. Railroads, natural gas, fuel, oil, etc., street on 3 sides.
PRICE ONLY $12,500.
TERMS ¼ CASH.
SEE SOLE AGENT AT ONCE.
A. S. HANEMAN,
124 Pier ave., Hermosa Beach. Home 1473.

SUBURBAN PROPERTY—
For Sale.

FOR SALE—I HAVE 5 ACRES OF FINE GARDEN soil; 4 miles this side of the harbor, close to Pac. Electric Railway, stores, schools, etc. Right in the line of the development around the harbor. Ideal location for suburban home farm. Irrigating and domestic water on land; only $3000; $500 down, balance 9 years at 6 per cent. This is a wonderful opportunity for anyone with small capital. Surrounding lands are held at about double. I will show you this property any time. Address R, box 446, TIMES BRANCH OFFICE.

FOR SALE—
HIGHLY IMPROVED TWO ACRES.
In Ramona Acres, close to car line, dandy house, 124 assorted fruit trees, fine soil, an excellent place for chickens at $4800, part cash. Mr. Smith, with
THE McCARTHY COMPANY,
631 Union Oil Bldg. Bdwy. 2371.

FOR SALE—
MUST BE SOLD BY JULY 1.
38 acres, perfect for combined home and ranch income property. Most beautiful ranch land in Southern California with gradual slope back to foothills, 1100 ft. frontage on beautiful boulevard, aqueduct water pipe to property. 10 miles from Hollywood. Can be sold for $650 an acre. Property planted and cared for this piece of acreage can make a man independently rich. Come out and look it over.
MRS. CLARICE MacQUARRIE,
6737 HOLLYWOOD BLVD. HOLLY. 338.

FOR SALE—FOR $20 PER MONTH THIS BUNGALOW HOME ON QUARTER ACRE IS YOURS. Modern improvements, electric lights, gas, etc. Home has four large rooms, poultry house and yard, rabbit hutches, flowers, shrubs, fruit trees, etc. Plenty of room for a big vegetable garden. Close to good stores, schools and 5-cent car line. Small first payment and $20 a month, and this great bargain is yours. I'll be glad to show you this. EMIL FIRTH, 346 SO. BROADWAY. PHONES 60167, MAIN 2543.

FOR SALE—
LITTLE FARMS
NEAR THE CITY
A clearing-house sale at bank mortgage prices, ¼ to 2½-acre tracts,
AT INGLEWOOD.
Streets, water, gas. Your own terms.
728 S. Hill st.

FOR SALE—2½ ACRES WITH GOOD MODERN home, plenty full-bearing assorted fruit. Poultry equipment for 1000 hens. A grand little income producing property near Monrovia car line. Will bear strict investigation. Also have several 1-acre, 2-acre and 5-acre places, some real bargains, all in same district. Also fine unimproved acreage, $800 an acre.
SOUTHLAND REALTY CORPORATION,
67764. 413 South Hill st.

FOR SALE—1 1-4 ACRES, FIVE-ROOM MODern bungalow, garage, chicken equipment. Gas and electricity. Burbank. $3150. Reasonable terms. Consider clear bungalow to $2400. Half acre tract, Glendale. Choice fruits, gas and electricity, $800. Terms. Half acre, family orchard, berries, house and barn, $1700, terms. FRANK L. FRARY, 608 Union Oil Bldg. 15242.

FOR SALE—STRICTLY UP-TO-DATE POULTRY ranch, fully equipped for 2000 hens; practically 2 acres of ground, modern 6-room bungalow, garage, family orchard, lawn, shrubbery gas and electricity; located northeast of Alhambra, close to Monrovia car line and Huntington blvd.
Phone D. D. COUGHRAN,
13819. 715 Van Nuys Bldg.

FOR SALE—(4) ACRES IN BEARING WALNUTS and oranges. Small, strictly modern house, good poultry equipment, garage, assorted fruit, etc. A dandy little income place, priced very reasonable. Near Monrovia car line.
SOUTHLAND REALTY CORPORATION,
67764. 413 South Hill st.

FOR SALE—IDEAL ONE AND ONE-HALF ACRE place, all in full-bearing fruit, new, modern bungalow, garage, sidewalks, gas, electricity; excellent neighborhood, close to Monrovia car line and Huntington blvd. Terms.
Phone D. D. COUGHRAN,
13819. 715 Van Nuys Bldg.

FOR SALE—ARCADIAN ACRES.
Ideal 1, 2 and 5-acre pieces. Arcadian Acres situated right on the Monrovia car line, fronting on Huntington drive; reasonable restrictions; low prices; liberal terms. Gas, electricity, 35 minutes by Pacific Electric to Los Angeles.
SOUTHLAND REALTY CORPORATION,
67764. 413 S. Hill st.

FOR SALE—2 ACRES OF BLACK SILT SOIL, soft water, high and dry, in Richland Farms, near Long Beach car line and Compton schools. Good for chickens, rabbits and garden. Clear; $1250 each. Call owner, COLLINS, M. 1088. 625 Loomis st. Loomis Apts.

FOR SALE—BEAUTIFUL 2½-ACRE IMPROVED ranch in Pomona, ideal California country home, a bargain, terms.
GRANT McCARTNEY CO.,
937-39 Merchants National Bank Bldg.

FOR SALE—ACRE OR ½ FERTILE SOIL, plenty water and garden. F. BRUNER, Bellevernon near Compton on Long Beach line; 3rd house PINE AVE., Sativa station.

FOR SALE—$3000, 1 ACRE AND NEW 5-ROOM bungalow, completely furnished; chickens, garden; pigs, and all implements; all must go at $3000. A snap. JOHNSON, 337 S. Hill. 61273.

FOR SALE—DANDY LOT IN VAN NUYS, 1 BLK. from school, 2 blocks from center of town; good money. Sacrifice $500 cash. Address R, box 542, TIMES BRANCH OFFICE.

FOR SALE—$10 DOWN, $10 MONTHLY; ½ ACRE homesite, $488; 35 minutes' ride. ELLIS, 607 S. Hill. Room 607.

FOR SALE—BIGGEST OPPORTUNITY, VAN NUYS, 10 acres, ½ in fruit, 3 blocks from school, $6850, worth $10,000. OWNER, 7424 Sunset blvd.

FOR SALE—NEW COLONIAL TYPE BUNGALOW, sleeping porch, garage, gas, electricity, ¾ acre. 344 W. LIME ST., Inglewood. Open.

FOR SALE—FULL HALF ACRE, WASHINGTON st., 5c car fare, $800, worth double. OWNER, 318 Merchants National Bank Bldg.

Alhambra.

FOR SALE—½ ACRE IN ALHAMBRA, IN GARden, 4-room bungalow, cellar, garage, store house, 28 bearing fruit trees; it's a fine little place. Price $2200. ACTON & KEELER, Garfield and Main, Alhambra.

FOR SALE—6-ROOM HOUSE, LARGE LOT, paved street; covered with fruit; close to car; worth $2600; if sold this week, $2250. GARDNER, 13751. 418 Hibernian Bldg.

Van Nuys.

FOR SALE—2½-ACRE POULTRY RANCH, CALIFORNIA HOUSE, UP TO DATE CHICKEN HOUSE, WILL HOLD 500 CHICKENS, CEMENT PIPE IRRIGATION SYSTEM; ALFALFA, BEARING ASSORTED ORCHARD; $3000; $800 CASH, BALANCE TERMS.
FRED A. KELLOGG,
303 SHERMAN WAY. VAN NUYS 141.

FOR SALE—10 ACRES, CLOSE IN, $4000, 6% acres, near boulevard, some improvements, $2000; small poultry ranches; easy terms. WHITSON REALTY CO., 272 Sherman Way, Van Nuys. Phone 7.

FOR SALE — CONCRETE GARAGE BUILDING, central location, Van Nuys; 50x100, a snap. $4500. WHITSON REALTY CO., Ph. Van Nuys 7.

SUBURBAN PROPERTY—
For Sale.

Inglewood.

FOR SALE—HOUSES, ALL KINDS AND SIZES and all prices. If you are short of money and want to get started in a little home of your own, come and see me. C. D. REED, 130 N. Market st., Inglewood.

Glendale.

FOR SALE—SIX-ROOM AND SLEEPING PORCH, modern bungalow, garage, $3250, $300 down, balance $25 per month. Seven-room modern bungalow. A1 condition. Large garage. $4350. ALSO SACRIFICE HALF ACRE TRACT, CHOICE FRUITS, GAS AND ELECTRICITY. $800. EASY TERMS. For bargains, FRANK L. FRARY, 608 Union Oil Bldg. 15242.

FOR SALE—
DO YOU WANT A REAL HOME?
LARGE SLEEPING PORCH.
Well planned 5-room, modern home, hall, 9x22 sleeping porch, large rooms, 2 linen closets, garage, flowers, garden. Terms.
320 W. ACACIA AVE., Glendale.

FOR SALE—FINE VACANT LOT, 95x195; located on Acacia st., Glendale, all improvements made and in a nicely built-up neighborhood, close to school and car line. J. J. FITZGERALD, owner. West 2896.

FOR SALE—10-ACRE FRUIT RANCH, 4 MILES from Glendale, 700 bearing trees, good income. Phone GLENDALE 2272-J, or see owner, 425 SALEM ST., Glendale.

FOR SALE—CASH BARGAIN, CHOICE FOOTHILL acre, grand view, house, fruit, shade, water, gas, electricity, near cars, city privileges, owner, no agents. 1344 VALLEY VIEW RD., N. Glendale.

FOR SALE—THAT HOUSE ON REMINGTON ST., North Glendale, among the oranges, will be ready July 4. Large foothill lots. S. N. DUTCHER, 1740 S. Harvard blvd., L. A.

South Pasadena and Oneonta Park.

FOR SALE—305 FREMONT AVE., S. PASADENA, 1-4 block south of California st., 1½-story, 7-room house, fine lot 55x274 ft. Sacrifice for quick action for only $2500. See this before buying elsewhere. Big snap.

Huntington Park.

FOR SALE—LOTS, HALF PRICE, MIDDLETON, also Templeton, South Slauson; also Regent, South Irvington. See sign. BURLEIGH, Busch Hotel, evenings.

Sierra Madre.

FOR SALE—OR EXCHANGE—
Beautiful lot off East Grand View ave., Sierra Madre. Phone 560761, Los Angeles.

San Gabriel.

FOR SALE—4-ACRE TRACTS, OCEAN-TO-OCEAN highway, near city. 21168.

BEACH PROPERTY—
For Sale.

FOR SALE—I HAVE A WONDERFULLY SITUated piece of small acreage in Santa Monica foothills near ocean; magnificent view, water, gas, electricity, phone, near car line; attractive price; HARRISON LEWIS, Suite 1023 to 1029, Investment Bldg. Main 5790.

Seal Beach.

FOR SALE—
SEAL BEACH COURT TRACT NO. 1.
LOT 2, BLOCK D.
at one-half original cost.
See M. E. HILLIS, Times Credit Dept.

Hermosa Beach.

FOR SALE—SACRIFICE, FINEST CLOSE-IN COR. Hermosa Beach. BAIRD, 606 S. Hill. 14845.

Long Beach.

FOR SALE—APARTMENT-HOUSE, WONDERFUL buy. Pays 22 per cent. Only $11,000. MRS. E. T. CHURCH, 23 Locust ave., Long Beach.

Manhattan Beach.

FOR SALE—GOOD THREE-ROOM HOUSE AND lot, half block from ocean, two blocks from car line, store and hotel. Improvements paid for, sell clear for $1000, terms, or will rent for $20 per month. Get it from C. A. DAUGHERTY, Marine ave. and Strand. Phone 31-W-1. Manhattan Beach.

FOR SALE—CHOICE CORNER SAND LOT, SUperb view facing paved street, two blocks from ocean, on Venice Redondo blvd., 33x103 feet, paving paid for. Price $383, $37.50 down. "Get it from C. A. DAUGHERTY," Marine ave. and Strand. Phone 31W1, Manhattan Beach.

FOR SALE—SAND LOT A SACRIFICE TO CLOSE estate. 1513 ARLINGTON AVE. 74427.

Venice and Ocean Park.

FOR SALE—FURNITURE OF 31 ROOMS, OCEAN Park, $2500; worth $4500, cheap rent on lease. R. D. LIST, 1021 Central Bldg. Phone 61888.

FOR SALE—OR EXCHANGE—MODERN BUNGAlow on front and 3 apartments on rear; Speedway, Venice, sacrifice, terms. CROWE, Bdwy. 7106.

HARBOR PROPERTY—
For Sale and Exchange.

San Pedro.

FOR SALE — 2 CHOICE LOTS, MUST SELL AT once. See H. N. LANDON, 162 W. Pico.

FOR SALE — 2 CHOICE LOTS, MUST SELL AT once. See H. N. LANDON, 162 W Pico.

COUNTRY PROPERTY—
For Sale.

FOR SALE — YOUR CHANCE IS IN CANADA—Rich land and business opportunities offer you independence; farm lands, $11 to $30 per acre; irrigated lands, $35 to $50; 20 years to pay; $2000 loan on improvements; taxes average under 20 cents an acre, no taxes on improvements, personal property or live stock; good markets, churches, schools, roads, telephones; excellent climate—crops and live stock prove it. Special homeseekers' fare certificates. Write for free booklets. ALLAN CAMERON, General Superintendent Land Branch, Canadian Pacific Ry., 232 Ninth ave., Calgary, Alberta.

FOR SALE— A BARGAIN IN FINE PEACH ORCHARD.
Twenty acres of fine soil planted to peach trees, now 5 years old. Plenty of water and in a thriving prosperous fruit-growing valley, where fruit growing is no longer an experiment and only 20 miles from Riverside. $275 per acre. Payments, $1875 down and balance in 2, 3 and 4 years. After first payment is made this orchard should go a long ways toward helping pay its way out. 506 LOS ANGELES INVESTMENT BLDG.

FOR SALE—10 ACRES TUCAIPA VALLEY, ALL set to 8-year-old Roman Beauty, Delicious and Winesap apple trees, in highest state of cultivation; finest gravity water system installed; this is a money maker now, and can be had on very easy terms. 319½ S. HILL ST. Phone Broadway 5665.

FOR EXCHANGE—VICTOR VALLEY ALFALFA, dairy and apple ranch, 105 acres, stock and implements, 30 head stock, 50 hogs, heavy apple crop; 150 inches water, from fine pumping plant; value complete $35,000; owner here; wants good income property to same. Submit Thursday to L. A. Green.
Main 8907. 501 Merchants Nat. Bank Bldg.
C. C. ALBRIGHT CO.

FOR SALE—600 ACRES JUST EAST OF VISALIA, on paved boulevard, hog-tight fence, 32 acres in fruit; perpetual water right at cost of keeping ditch clean, about $20 per year, $5000 feet of cement pipe; moderate 6-room house, barns, and outbuildings; 4 horses, 13 cattle, 35 hogs, tractor; full set farm implements, $35,000. For further particulars see Mr. Malone with
T. M. MILLER COMPANY,
60116. 310 Van Nuys Bldg. Bdwy. 1190.

FOR SALE—5 ACRES OF CITRUS LAND IN SAN Fernando Valley. Great buy. Located in Orange Cove, protected from winds and frost. Abundance of aqueduct water cheap. Fine for poultry. Selling at $450 per acre. It compares favorably with much higher priced property nearby. Will arrange terms to suit you. It is a genuine bargain and offers great possibilities for real profit. EMIL FIRTH, 346 S. BROADWAY. PHONES: 60167, MAIN 2543.

FOR SALE — 10 ACRES OF APRICOTS AND pears for only $6000. Great buy. Bumper crop now on the trees ready to pick. Located near wide-awake town and has good transportation facilities. Irrigation stand at each tree row. Ten shares of water stock free. A great saving at $6000. Will arrange terms if you desire. Don't delay about this or you will be disappointed. EMIL FIRTH, 346 S. BROADWAY. PHONES: 60167. MAIN 2543.

FOR SALE—5½ ACRES, YUCAIPA VALLEY, ALL set to 9-year-old choice varieties of apples, in full bearing; this is one of the finest small orchards in the valley; plenty of cheap water; easy terms. 319½ S. HILL ST. Phone Bdwy. 5665.

FOR SALE—RANCH IN CAL. AT BORDER, Tecate, 135 acres, 3-room house, store and other out buildings. Pumping plant, family orchard 3 good horses, farming implements. Owner can rent store and lease ground to good advantage, store alone will clear $10 per day. Price $5000 clear. Will consider some exchange. W. F. DURSTON, 822 Cit. National Bank Bldg.

FOR SALE OR EXCHANGE—
$40,000.
160 acres near Tulare. Alfalfa and dairy ranch. Complete set modern buildings, pumping plant, etc. Bank mortgage $16,000. Will exchange equity for orange or walnut grove near Los Angeles.
J. T. CROWE, Tulare, Cal.

FOR SALE—IMPERIAL, 40 ACRES, $6000, LOcation, Tulare county. Improvements consists of complete pumping plant, lots of water, house, barn, fences, 18 acres alfalfa, personal property included. Team, wagon, harness, mower, rake, all necessary farm tools. Cow, chickens, etc. No trade. See W. L. NORRIS, 310 Van Nuys Bldg. 10 to 12 a.m. Phone Broadway 1190.

FOR SALE—OR EXCHANGE—160, NEWBERRY, $200; 160, Antelope, $1800; 160, Paris, $1200; 160, Ruismoldt, $2000; 40, Chowchilla, terms; 72, Tropico, 10 years to pay; 5 Strawberry Park, $3500, easy terms; 5 Gardena, snap. All improved and clear. Deal with owner. DYE, 629 Grosse Bldg. Main 3833.

FOR SALE—
"THE CROP IS WORTH $3000 RIGHT NOW." 15 ACRES PEACHES AND WALNUTS, CROP INCLUDED, 12 MILES FROM LOS ANGELES, HIGHLY IMPROVED, BEST OF SOIL, BEAUTIFUL VIEW. TERMS IF DESIRED. OWNER. ADDRESS E, BOX 135, TIMES OFFICE.

FOR SALE—ONLY $250 PER ACRE.
For fine land, with water, near boulevard, and also productive ranches of alfalfa, peaches, apricots and other crops; in 5-acre tracts and larger. You can pay one-tenth cash and produce enough to pay the balance.
STERN REALTY CO., 601-2-3 Haas Bldg.

FOR SALE—160 ACRES, $8400; WORTH $10,000. Finest alfalfa land in L. A. co., near Lancaster. Water 20 feet. OWNER, 7424 Sunset blvd.

COUNTRY PROPERTY—
For Sale.

FOR SALE— [illegible] ALMOND [illegible] STATE HIGHWAY [illegible] M. E. WEED [illegible] Sixth and Broadway.

FOR SALE— [illegible] 1918 over 10 per [illegible] OWNER, 1614 HARNEY ST., OMAHA, NEB.

FOR SALE— 40-acre ranch [illegible] ing plant, plenty of water [illegible] ditched, other 20 [illegible] to level; 4-room house [illegible] only $5000. Terms [illegible]
13512. [illegible]

FOR SALE— San Jacinto Valley [illegible] Citizens National Bank [illegible]

FOR SALE—125 ACRES [illegible] WM. H. BOOTH [illegible]

FOR SALE— [illegible] Mesa, Arizona.

FOR SALE—OWENS VALLEY [illegible] with W. A. Ryan [illegible]

FOR SALE—10 ACRES [illegible] See FOX, or LEVY [illegible]

FOR SALE—SOUTHERN [illegible] LANDS for ALFALFA, GRAIN, HILL LANDS [illegible] DEPT., 820 Story Bldg.

FOR SALE—130 ACRES [illegible] GRANT McCARTNEY [illegible] 937-39 Merchants [illegible]

FOR SALE—RICH, LEVEL [illegible] $10 per acre [illegible]

FOR SALE— RICH SOIL, ALFALFA, GRAPES, DAIRYING [illegible] 712 Garland Bldg. [illegible]

FOR SALE—400 ACRES [illegible] Merced [illegible] LUNDEEN COMPANY [illegible]
Phone 13160. A. M. JAMISON [illegible]

FOR SALE— [illegible] TULARE [illegible] ALFALFA, GRAPES, DAIRYING [illegible] TEN YEARS [illegible] SITUATED ON MAIN [illegible] OFFERED ON [illegible] RENTAL [illegible] OF LAND [illegible] YEARS HENCE [illegible] MERRITT BLDG. [illegible]

FOR SALE—600 ACRES [illegible] E, box 147, TIMES OFFICE [illegible]

FOR SALE—34-ACRE [illegible] J. J. RUTHERFORD [illegible]

FOR SALE—ALFALFA [illegible] Haas Bldg.

FOR SALE— [illegible] HOBART, No. 4 [illegible]

FOR SALE— [illegible] WILSON [illegible] south of San Francisco.

FOR SALE— CLOSING OUT [illegible] SAN FERNANDO [illegible] ANGELES MESA [illegible]

FOR SALE— [illegible] STALEY [illegible] Phone Van Nuys [illegible]

FOR SALE—PALO VERDE [illegible] dress D, box 18 [illegible]

Los Angeles Daily Times.

Classified Liners.

COUNTRY PROPERTY—
For Sale.

FOR SALE—

ALMOND ORCHARDS, PLANTED BY THE MISSION ALMOND ORCHARD CO. OF PASO ROBLES, Cal.

Are now subdividing one of the choicest pieces of ALMOND land in the Paso Robles district, located within two city blocks of the STATE HIGHWAY. Perfect air, drainage, fertilization. NO IRRIGATION. $150 PER ACRE, ON EASY TERMS. We will also contract to plant selected trees, plowing, cultivating, etc., by experienced orchardists. We will also contract to care for the orchard per acre per year, enabling one to build up some income without changing one's present location. If interested in an investment with a future call for further information. MISSION ALMOND ORCHARD CO., M. K. WEED, Sec., 221 Merchants Bldg., Sixth and Broadway, Los Angeles.

FOR SALE—DO YOU KNOW THAT ... pear groves in the ... gion of northern Los Angeles county ... 1918 over 10 per cent. ... per acre? They have ... are not affected by cold, ... pensive to carry than are orange groves ... two 15-acre pieces of the choicest ... with gravity water, and ... corner and the other adjoining ... fenced and ready for planting ... valuation $200 per acre ... land across road ... will sell corner 15 acres at $180 ... adjoining 15 acres at $180 ... $150. A splendid site for a ... a sane investment in any ... 545, TIMES BRANCH OFFICE.

FOR SALE—

40-acre ranch near Lancaster, ... ing plant, plenty of water, 20 acres ... ditched, other 20 cleared, needs but ... to level; 4-room house, some outbuildings ... only $5000. Terms arranged.

13512. M. M. GILCHRIST.

FOR SALE—550 ACRES FINE LAND, San Jacinto Valley ...

FOR SALE—125 ACRES OF GOOD ... 4-room house and electric pumping ... of water ... tracts. 10 per cent. cash ... WM. H. BOOTH, box 234 ...

FOR SALE—THE SALT RIVER VALLEY ... sons, are you interested? ... land with water, a country ... erate means; write the MESA ... Mesa, Arizona.

FOR SALE—OWENS VALLEY ... ties; abundance of cheap ... fine year-around climate ... fornia's best farming district ... with W. A. Ryon, 204 Bradbury ...

FOR SALE—10 ACRES ON PAVED ... 50 miles from L. A.; 5 acres ... and 5 acres young oranges ... stock, price $10,000 ... See FOX, or LEVY, 614 S. ...

FOR SALE—SOUTHERN PACIFIC LANDS for ALFALFA, ... GRAIN, HILL LANDS for CATTLE ... Sold on long term payments ... DEPT., 820 Story Bldg., Los Angeles.

FOR SALE—120 ACRES PRODUCING ... nually, a money maker at ... GRANT McCARTNEY ... 937-39 Merchants National ...

FOR SALE—RICH, LEVEL RIVER ... $10 per acre. 331 CIT. NAT. ...

San Joaquin Valley.

FOR SALE—

RICH SOIL. $150 PER ACRE.

ALFALFA, GRAPES, DECIDUOUS, DAIRYING.

Improved lands same tract sell for ... per acre. 16 miles from Fresno ... 713 Garland Bldg., 740 S. Broadway.

FOR SALE—400 ACRES FINE LAND ... Merced, farm buildings, fenced ... best soil and locality for fruit ... good; $75 per acre; terms. A. M. JAMESON ...

Tulare.

FOR SALE—

TULARE COUNTY. Rich Soil. Plenty Water. ALFALFA, GRAPES, DECIDUOUS, DAIRYING. TEN YEARS TO PAY. 20 to 240-acre tracts. Plowed four feet deep ...

SITUATED ON MAIN PAVED ... Close of city of Tulare.

OFFERED ON LONG LEASE ... RENTAL ADJUSTED TO ... OF LAND, EXCLUSIVE OPTION ... YEARS HENCE, WITH ... MERRITT BLDG., Los Angeles.

FOR SALE—600 ACRES NEAR ... lare county, good land ... flowing well, reservoir ... estate. Also four-flat building ... ber. Close income property ... E, box 147, TIMES OFFICE.

Escondido.

FOR SALE—24-ACRE RANCH ... of business center of ... Rock Springs Fair Grounds ... house with water in the ... house, small milk house ... deciduous fruit trees, 20 ... well with electric motor ... for alfalfa, balance good ... citrus. Price $7000 ... J. J. RUTHERFORD, Escondido.

Antelope Valley.

FOR SALE—ALFALFA LAND ... tons to acre, plenty water ... 40 and 80-acre ranches ... Big money. Near Lancaster ...

Ontario.

FOR SALE—40 ACRES PEACHES ... Well, large barn; city water ... place is clear. One-quarter ... Might exchange for business ... HOBART, No. 4 Barnard Park ...

Santa Cruz.

FOR SALE—RANCHES, HOMES ... list. WILSON BROS., ... south of San Francisco.

San Fernando Valley.

FOR SALE—CLOSING OUT ... SAN FERNANDO MISSION ... $100 to $250 per acre ... Prices as low as $150 ... All land under the L. A. ... Water in steel mains ... These lands suitable for ... lemons or deciduous fruits ... ing from 900 to 1000 ... drainage. Land is sandy loam ... It is only possible to sell ... oil rights have been reserved ... be done payment of ... land will be made. Phone or write for ... ANGELES MESA LAND COMPANY ...

We have other Mission lands ... oil rights are not reserved ... at a slightly advanced ...

Palo Verde Valley.

FOR SALE—PALO VERDE ... Do you want a ranch ... in two seasons' crops? ... now offers almost unlimited ... man of small means ... vestor. Take a free ride ... by auto and see for yourself ... will be furnished ... dress D, box 131, TIMES ...

MOUNTAIN, CANYON—
For Sale, Exchange.

FOR SALE—FURNISHED ... Glen, bath, electricity ... 1723C WILCOX AVE. ...

EASTERN, NORTHERN—
For Sale, Exchange.

FOR SALE—

A wonderfully modern home ... July 1 next ... seeking the best ... sible convenience ... bay and hill views ... ment." Here are housed ... ically the average ... ful and invigorating ... and wooded scenic ... York of the West ... million people ... the Pacific Coast ... fixed if desired ... further details ... suite 826, The Oakland Bank ... Oakland, Cal.

NORTHERN PROP'TY
For Exchange, Wanted.

FOR EXCHANGE—CLEAR MODERN DES MOINES ... city or suburban ... consider good land ...

FOR EXCHANGE—LOS ANGELES FLAT ... property in exchange for clear ... Call HOLLY ...

ALL WE DO IS TRADE ... REALTY EXCHANGE ...

SEATTLE, 350 FEET WATER ... $12,000; want Los Angeles ... Merch. Nat. Bank Bldg.

Wanted.

DAKOTA LAND ... acres of ranch ... Has first-class ... pipe line. Electric pump ... about $500 per acre ...

OWNER, 1614 HARNEY ST., OMAHA, NEB.

PROPERTY—
Exchange, Wanted, Etc.

... RANCHES, CITY PROP. ... INV. CO., San Diego, Cal.

GOVERNMENT LANDS—
Relinquishments.

... PLENTY WATER ... and other improvements ... Valley. BOX 21, ...

LOCATIONS OF GOV. LAND, WA... township plates showing vacant ... COMMERCE BLDG.

PROPERTY—
Exchange, Lease, Wanted.

TO OIL OPERATORS. THE ... lease on 2800 acres ... in Kern co. ...

... LAND IN WYOMING, OPEN TO ... California ...

... RICHEST OIL DISTRICT ... Oil Field, Kern county ...

LEMON AND WALNUT
For Sale and Exchange.

For Sale.

ORANGE COUNTY. ABOUT 200 ... of water, 10 acres in Valencias ... All is under lease to ... all corporations ...

RANCHES—
For Sale and Exchange.

ESTATE—MISCELL'NOUS
For Sale.

WANTED—REAL ESTATE—
For Cash and Otherwise.

Houses.

WANTED—HOUSE FOR

GROCERY DOING $125 DAILY. Best southwest location. Will invoice about $3500. Will take modern bungalow near Vernon car line to full value. 510-11 DELTA BLDG., 426 S. Spring. Business Investment Co.

WANTED—

HAVE CLIENT WHO WILL PAY $6000 TO $7000 FOR COLONIAL BUNGALOW IN WILSHIRE DISTRICT. MUST HAVE THREE BEDROOMS. CARLIN SMITH, 503 HIGGINS BLDG. PICO 2406.

WANTED—I HAVE $500 CASH. WANT TO BUY 5 to 7-room bungalow north of Fifth, west of Alvarado, not over $4000. Must be good condition and right price. Give full particulars, telephone number, etc. Address R, box 547, TIMES BRANCH OFFICE.

WANTED—WE WANT HOUSE AND FLATS IN WILSHIRE AND HOLLYWOOD. HAVE CASH BUYERS WAITING. CALL McCARTHY OR NORWOOD, WITH ROBT. MARSH & CO., 200 MARSH-STRONG BLDG. 10175. PICO 2412.

WANTED—OTHERS CAN LIST YOUR PROPERTY BUT do they sell it? We are offering a better and quicker service. Have clients for ranches, homes and apartments. FRANK TUHTEN, 514 Baker-Detwiler Bldg.

WANTED — WE HAVE BUYERS WAITING FOR bungalow, north Wilshire or southwest. If you have a bona-fide bargain, can sell quickly. BARNES & DIMMICK, with STRONG-DICKINSON-McGRATH CO., 1015 Marsh-Strong Bldg.

WANTED—GOOD HOUSE, BUNGALOW OR house and small piece of ground. Have 5 cottages on large corner lot, nearby town, clear. Worth $3000, will assume in trade for equity. Address XD, box 449, TIMES BRANCH OFFICE.

WANTED—8-ROOM, WEST OR NORTHWEST, residence. Expect to pay cash, for a bargain. My people have sold their home and must find another before Aug. 1st. MR. PRICE, 1006 Van Nuys Bldg. Pico 472.

WANTED—EXCLUSIVE LISTINGS, RESIDENTIAL properties, Wilshire and Hollywood way. Can handle some good properties advantageously. See Mr. Foote with W. A. RYON, 204 Bradbury Bldg.

WANTED—GRANT McCARTNEY CO., 939 Merchants' Nat. Bank Bldg. Pico 302. Have clients for res. suburban homes, acreage.

WANTED—DOUBLE BUNGALOW S. W. WILL give improved 20-acre ranch. STACY REALTY CO., 401 Fay Bldg. 62115.

WANTED—WILL GIVE $1500 CASH AND CLEAR lots, $1000 for bungalow southwest. MR. LOVE, with Stacy Realty Co., 401 Fay Bldg.

WANTED—FOR CASH, NOT OVER $4500; 6 OR 7-room bungalow, Wilshire or near Sunset blvd. Address J. O. VANDERBERGH, 3019 Royal st.

WANTED—EQUITY IN HOUSE FOR TWO CLEAR beach lots. C. M. JOHNSON, 132 W. 47th place. Phone South 5459.

WANTED—5 OR 6-ROOM BUNGALOW IN HOLLYwood or S. Hollywood, from $3000 to $3500. Terms. J. R. LINDEN, 609 W. 42nd st.

WANTED—BUNGALOW S.W. TO $3000, PREFER less. Top price for bargain. 269166.

WANTED—CLEAR LOT IN HOLLYWOOD FOR $1500 equity in bungalow. Berkeley. 59430.

Lots.

WANTED—LOT 50 OR 60 FEET WIDE ON CURson ave., or near Gardner Junction, will pay cash if reasonable, or terms. Address R, box 564, TIMES BRANCH OFFICE.

WANTED—WEST OR NORTHWEST, LOT. WILL give $1000 Premier auto and mortgage secured by lot. MR. PRICE, 1006 Van Nuys Bldg.

Income Property.

WANTED—FLATS THAT WILL ALSO MAKE good home. Will assume first mortgage and give clear lots in fine location with all improvements for equity. Address M, box 152, TIMES OFFICE.

Suburban and Beach Property.

WANTED—TO PURCHASE FOR CASH, 6 TO 8-room house, furnished or unfurnished, in Alhambra or South Pasadena, state full particulars and location as I want quick action. Address C, box 217, TIMES OFFICE.

WANTED—SUBURBAN PROPERTY TO RENT with option to buy, 2 to 10 acres with improvements. Will pay good rental. C. O. RUSSELL, 219 Kerckhoff Bldg.

WANTED—WILL PAY $4000 CASH FOR ABOUT ½ acre fruit ranch, with 6 rooms and sleeping porch, vicinity Highland Park. Owners only. Address 1748 W. 43RD ST.

WANTED—FOR CASH, ACREAGE WITH GAS, water, electricity. Write 201 W. 23RD ST.

Country and Ranch Property.

WANTED—ABOUT 5 ACRES GARDEN SOIL WITH own irrigation water, on boulevard within 30 miles Los Angeles. Must have good house and barn. No groves; no alkali. Will pay cash if price is right. Address E, box 137, TIMES OFFICE.

WANTED — RANCH TO $6000 FOR 24-ROOM apartment-house, furnished, Ontario; value $8000, quick deal. MILLER, 527 Bixel. 53409.

WANTED—5 ACRES WITH SMALL HOUSE. Address R, box 505, TIMES BRANCH OFFICE.

Orange, Lemon, Walnut Groves.

WANTED—ORANGE GROVE, BY ARMY OFFICER, resuming civil life, ten to twenty acres. Orange county preferred. Desire deal with owner unable to work ranch who will consider long term sale. Address E, box 149, TIMES OFFICE.

WANTED—GOOD WALNUT GROVE PRODUCING now, within reasonable distance of Los Angeles. Write full particulars. Will deal with owners only. Address P, box 431, TIMES BRANCH OFFICE.

REAL ESTATE—FOR EXCHANGE
Miscellaneous.

FOR EXCHANGE—

WANTED—LOTS SUITABLE FOR RESIDENCES, IN WILSHIRE OR HOLLYWOOD, for $38,000 40-acre fruit ranch, A1 water, first-class condition, house, garage. THIS IS A GILT-EDGE PROPOSITION. FREEDMAN, 922 CAL. BLDG.

FOR EXCHANGE—MEET SEYMOUR FOR IMmediate exchanges. He is a hustler. 536 Chamber of Commerce. 65847.

FOR EXCHANGE—$3,000,000 WORTH OF PROPerties, different kinds, lots, acreage, houses, income city, hotels flats, apartment-houses, waiting to be traded. What property have you to exchange 922 CALIFORNIA BLDG.

FOR EXCHANGE—$35,000 WORTH OF OUR scattering clear properties for ranch. THE McCARTHY COMPANY, 631 Union Oil Bldg. 65739.

FOR EXCHANGE—EVERYWHERE. Ranches for city—city for ranches. General exchange, in all its branches. Pico 3299. A. H. HAILEY, 1111 Story Bldg.

FOR EXCHANGE—INVESTIGATE THE FELLOW who puts the "change" into exchange. It pays. Quick work. FREEDMAN, 922 California Bldg.

FOR EXCHANGE—GO TO BEN WHITE FOR real estate, 304 Bryson Block.

Houses.

FOR EXCHANGE—BEAUTIFUL NEW BUNGALOW at Lynwood on corner of Long Beach blvd. and another street, 6 rooms; 2 garages, plastered exterior, about ½ acre lot; fine water, patterned after modern bungalow at Walnut Park, but much nicer. Price $5500; mortgage $2500. 7 per cent. Ought to be in Wilshire district. This is a fine suburban home, a gentleman's home in fact. Want lots in Long Beach or Los Angeles. 26780; VERMONT 2623. 4105 S. Hoover.

FOR EXCHANGE—OR SALE—IN EDENDALE, 1½-story modern 9-room, 2-family house, 2 kitchens and toilets; flowers and bearing fruit trees, 18 minutes from 6th and Broadway. Price $2500. Wanted from 2 to 5 acres, near city. 1574 W. 39TH ST. Vermont 3282. Owners only.

FOR EXCHANGE—CLOSE IN SEVEN-ROOM, TWO-story house, high ground northwest, value about $4000; mortgage $2000. Want clear lot or good auto. Might pay cash difference. Phone 11208.

FOR EXCHANGE—OR SALE—7 ROOMS, 2 ENclosed sleeping porches; lot 50x150, garage for 2 cars, fine view, consider smaller place or good auto for part. WILSHIRE 293.

FOR EXCHANGE—OR SALE—MODERN RESIdence, South Pasadena. 5533 HOLLYWOOD BLVD. 59419.

FOR EXCHANGE—5-ROOM BUNGALOW, CLEAR, $2000, for equity in place southwest, or any other good location. SOUTH 5146-R.

FOR EXCHANGE — OR SALE — BUNGALOW, large, airy rooms, every modern convenience; prefer city outskirts. West. 1456 W. 29TH ST.

Lots.

FOR EXCHANGE—GOOD SIZED CLEAR LOT FOR Liberty Bonds, late model light auto or diamonds. Call BROADWAY 8238, from 8:30 a.m. to 5 p.m.

FOR EXCHANGE—$8000 LOTS, HUNTINGTON Park, acreage, Richgrove, Dinuba $30,000, apartments, oranges. Immediate. Address R, box 541, TIMES BRANCH OFFICE.

Income Property.

FOR EXCHANGE—HAVE $3000 TO $5000 CASH and good $7000 equity in small very close in west side apartment building, cash rental $1200 per annum, can be increased. Want clear lots, flats or good residence. Owner, 628 CHAMBER OF COMMERCE. Phone 11208.

FOR EXCHANGE—MEET SEYMOUR FOR IMmediate exchanges. He is a hustler. 536 Chamber of Commerce. 65847.

FOR EXCHANGE — A MODERN 4-FLAT BUILDing, well located, always rented. Will accept in exchange modern bungalow in Wilshire district. Address P, box 479, TIMES BRANCH OFFICE.

FOR EXCHANGE — $2500, 3 ACRES, 4-ROOM house, all in garden, a home place, near car line. Want bungalow, city. JOHNSON, 327 S. Hill st. 61273.

FOR EXCHANGE—CLOSE IN FLAT, $12,000, 7-room close-in cottage, $4000. Want desirable grove or improved ranch, clear. Owners submit. 5003 VIRGINIA AVE.

FOR EXCHANGE—SAN DIEGO LOT AND APARTMENT, VALUE $6500. WANT RANCH. P.O. BOX 1831 LOS ANGELES.

FOR EXCHANGE—HOLLYWOOD FLAT, $22,000; mortgage $12,500. Leased 3 years. $2700 per year. Will accept clear vacant for equity. 597128.

Suburban Property.

FOR EXCHANGE—5 LEVEL ACRES, BEEN rented for truck garden. One-half mile off Long Beach boulevard, near electric car, in fast growing section of city. Good well. Want city home. Price $6000, mtg. $1500. GEO. W. CRAIG, owner; Redondo, Gen. Del.

REAL ESTATE—FOR EXCHANGE
Miscellaneous.

Country Property.

FOR EXCHANGE—BEAUTIFUL COUNTRY HOME of 10 acres. Fine income; 5 acres, plums, apples and pears. Assorted family fruits. Modern 5-room house, cement porches and walks. Trees, lawn, flowers, fountain. One of best wells in State; electric motor, cement reservoir and underground pipes. Modern equipment for $3000 hens, cement incubator house, etc. This ranch cost me $12,000. Want L. A. or nearby. Write for appointment. GEO. W. CRAIG, owner; Redondo, Gen. Del.

FOR EXCHANGE—320 ACRES LAND. Has two fine wells. Plenty water. Fine pumping plant, 20 acres set to orchard. Price $25,000, all clear. Owner will put in $25,000 cash and land for Los Angeles property.

D. E. THOMPSON, 119 E. Colorado st., Pasadena.

FOR EXCHANGE—ONE OF THE BEST 9-ACRE fruit ranches in the San Fernando Valley. Handsome residence and improvements. Aqueduct water. Been asking $12,000, $5000 mortgage. Will consider good clear bungalow, or other clear city property worth $5000, for equity. C. E. RAWSON, 209 Grant Bldg.

FOR EXCHANGE—

STOCK AND ALFALFA RANCH.

4000 acres, abundance of water, fine building, all equipment. Price $300,000. Owner will consider improved property to full value.

D. E. THOMPSON, 119 E. Colorado st., Pasadena.

FOR EXCHANGE—100 ACRES IN ANTELOPE Valley, fenced, adjoining cultivated 80. Other larger places being farmed close by. Seven miles by road to railroad station. Will consider 6 or 7-room residence, north of Adams and west of Alvarado sts. 619 S. LOS ROBLES AVE., Pasadena, Cal.

FOR EXCHANGE—CATTLE, HOG AND ALFALFA ranch, 4000 acres, all level, about 300 acres in alfalfa. Abundance of water. Good improvements. Price $300,000. All clear. Owner wants Los Angeles improved to full value. D. E. THOMPSON, 119 E. Colorado st., Pasadena.

FOR EXCHANGE—MY CLIENT WANTS A SMALL bungalow home in Los Angeles, worth $3000 to $5000. Will give in exchange 40 to 88 acres of land in Tulare county, on highway, with $100 per acre; plenty cheap pump water available. See DE WITT, 303 S. Hill st. 67306.

FOR EXCHANGE OR SALE—320 ACRES PERRIS Valley, 100 acres fine alfalfa, balance grain; good buildings, best of soil, abundance of water. This is a going ranch, terrific sacrifice for quick action. Meet owner at 629 GROSSE BLDG. Main 3833.

FOR EXCHANGE—18 ACRES, INNER HARBOR frontage, at less than adjoining, owner's health is such must get away from harbor; want ranch or city. Will give bargain and chance to double his money in short time. Owner and his attorney, 316 MERCH. NAT. BANK BLDG.

FOR EXCHANGE—MEET SEYMOUR FOR IMmediate exchanges. He is a hustler. 536 Chamber of Commerce. 65847.

FOR EXCHANGE—20-ACRE IMPROVED IMperial Valley ranch, all in cultivation. Want double bungalow southwest. 401 FAY BLDG. 62115.

FOR EXCHANGE—80-ACRE RANCH, IMPERIAL Valley, improved, water. Want residence, $10,000 value. Owner, address D, box 110, TIMES OFFICE.

FOR EXCHANGE—RANCH, WANT CITY OR EAStern or northern. C. M. JOHNSON, 132 W. 47th place, Phone South 5459.

FOR EXCHANGE—CLEAR RANCHES FROM $5000 to $100,000, for city income, will assume. A. J. WARD, 915 Inv. Bldg. 13836.

FOR EXCHANGE—157-ACRE RANCH. WHAT DO you offer? 201 GRANT BLDG.

TO LOAN—
Money.
Real Estate and Improvements.

MONEY TO LOAN—

AT 5½ PER CENT. PROMPTLY. ON CLOSE-IN BUSINESS PROPERTY.

ALSO FUNDS AT ONCE FOR RESIDENCES AND RANCHES.

WRIGHT-CALLENDER-ANDREWS COMPANY MORTGAGE LOAN DEPT. 10745. 403 South Hill St. Main 8040

OUR OWN MONEY TO LOAN—

Seven per cent. on Real Estate Security. Principals solicited. Prompt attention.

WINTER INVESTMENT COMPANY. 63583. 1109 Van Nuys Bldg.

RESIDENCES, APARTMENTS, FLATS, IN SUMS OF $1000 AND UP. Cash for first mortgages. BUILDING LOANS. Interest 7 and 8 per cent. CONSOLIDATED MORTGAGE COMPANY, 426 Washington Bldg. Pico 3335

MONEY TO LOAN, WE HAVE $50,000 ON HAND to loan on city or close-in country improved property. Will loan in amounts of $1000 or more, lowest interest rates, quick action insured. Loan Dept., H. H. COTTON CO., see Mr. Levy, 614 S. Spring st. Main 4100. Broadway 8420.

SPECIAL FUND, $50,000. We will make any good loan. Farm 6 and 7 per cent. City. Amounts from $1000 up to suit. DEPENDABLE MORTGAGE CO. Phone 15351. 328-9 Title Insurance Bldg.

CITY AND COUNTRY LOANS— Current rates. Quick action. See Mr. Kilpatrick or Mr. Lorenz, Loan Dept., STRONG-DICKINSON-McGRATH, 60195. 1015 Marsh-Strong Bldg. Main 1273.

MOST POPULAR PLAN IN SOU. CALIFORNIA, building loans on real estate, installments. HOME INVESTMENT ASSOCIATION, of Redlands, 437 UNION OIL BLDG.

MONEY TO LOAN ON IMPROVED CITY PROPERTY or for building on easy terms of repayment. STATE MUTUAL BLDG. & LOAN ASSOCIATION, 722 S. Spring st.

WILL LOAN DIRECT TO OWNERS ANY PART of $40,000, on improved city or ranches, don't want your property, just want interest and will make that reasonable. Loans must not exceed 60 per cent. of actual value. BUCHANAN, 612 Story Bldg. Main 2825.

WE WILL LOAN 50 PER CENT. OR MORE ON improved property, current interest rates, for one to ten years. ELMER F. CROSBY, 1006 Van Nuys Bldg. Phone Pico 472.

TO LOAN—I WILL CONSIDER BUILDING ALready improved or ranch loans of substantial amounts. Address PM, box 528, TIMES BRANCH OFFICE.

NEW FUNDS FOR THIS LOCALITY HAVE BEEN placed in our hands for any good improved city or ranch property. F. A. PATTEE & CO., 1217 Haas Bldg. F6485.

TO LOAN—DIRECT, MY OWN FUNDS. GIVE A comprehensive statement of your security and it will receive immediate attention. Address PK, box 466, TIMES BRANCH OFFICE.

7 PER CENT., ANY AMOUNT. PROMPT ACTION. M. A. DODD, Insurance and Loans, 423 Mer. Nat. Bank Bldg.

PLENTY PRIVATE MONEY, 7 PER CENT., CITY or country. Consider San Joaquin, or any good ranch loans. 62544. 702 TRUST & SAVINGS BLDG.

$1000 TO $50,000 TO LOAN— At Current Rates. City, country and bldg. loans. MR. FORTUNE, 603 Grant Bldg. 13652.

SMALL SHORT LOANS ON REAL ESTATE, FIRST or second mortgage, legal rates. Also buy any good paper. 419 SECURITY BLDG.

PRIVATE MONEY, 6 AND 7 PER CENT., ON city, country or building loans. LOCKHART & SON, 731 H. W. Hellman Bldg. 12776.

$300 TO $30,000 TO LOAN— Lowest rates, city or country. Money waiting. R. W. MOYER, 316 Title Ins. Bldg. Main 1511

$500, $1500, $2000, $4000, $7000 ON GOOD city property. Will consider ranch loans. 62544. 702 TRUST & SAVINGS BLDG.

6 PER CENT. MONEY, CITY OR RANCHES. S. R. EARNEST & CO., 831 H. W. Hellman Bldg. Hugh K. Walker, Jr., S. Rhea Earnest. 14757.

PRIVATE FUNDS AT CURRENT RATES. BUILDing loans on straight mortgage. FARNSWORTH BROS., 1017 Van Nuys Bldg. 61209.

PRIVATE MONEY. QUICK SERVICE. City and close-in country at 7 per cent. CONWAY & GLEASNER, 1032 Cit. Nat. Bk. Bldg.

R. W. POINDEXTER, 803 TRUST & SAVINGS Bldg. Phone 11008. First mortgage loans, city or country. Any reasonable amount.

$2500 TO $2800 TO LOAN AT 7 PER CENT., no commission. 1831 MONTEREY ROAD, South Pasadena. W. Wright. 35073.

PRIVATE ESTATE MONEY, IMMEDIATELY available on first mortgage, 5½ to 7 per cent. WERFR, 304 Luckenbach Bldg.

IF YOU WISH TO BORROW OR LOAN MONEY on real estate, buy or sell, see SPINKS REALTY CO., 508 Security Bldg. Pico 870.

TO LOAN—$3500 ON A1 SECURITY, 7 PER CENT. No agents. Address R, box 442, TIMES BRANCH OFFICE.

PRIVATE FUNDS IMMEDIATELY AVAILABLE in sums to $10,000. City improved properties only. Call 62531.

MONEY TO LOAN IN LARGE AMOUNTS, $10,000 to $50,000, interest 6 per cent. MORTHLAND, 938 Security Bldg. Bdwy. 1532.

WANTED—APPLICATIONS FOR MONEY, ANY amount $1000 to $15,000, prompt action. Money on hand. 567250.

TO LOAN—$900, LOVIS CURTIS, 124 W. 30TH ST. Phone 23908.

I HAVE $5000 TO LOAN ON APARTMENT OR flat building. CALL 62885.

MONEY TO LOAN—SEND YOUR APPLICATIONS. WEIK, 300 H. W. Hellman Bldg.

$2000 AT 7 PER CENT. FIRST MORTGAGE. Call principal. ALHAMBRA 680.

MONEY TO LOAN ON CITY PROPERTY. NO commission. Phone evenings GLENDALE 2270M.

CITY, SUBURBS OR BEACH, 6-7-8 PER CENT. R. M. CAMPBELL, 219 Story Bldg. Main 6270

$1000 TO $30,000—RESIDENCES, INCOME OR ranches. CHAPPEL, 510 Lissner Bldg. 19828.

Money on Salaries and Chattels.

TO LOAN—ON CHATTELS, LOWEST RATES. Furnishings private homes preferred. Money same day. Easy payments. All business strictly private. Our satisfied clients our recommendations. Security left in your possession. Bdwy. 553. LOAN DEPARTMENT. Suite 601 UNION OIL BLDG. Los Angeles.

TO LOAN—
Money.
Money on Salaries and Chattels.

AUTO LOANS OF ALL KINDS. DELINQUENTS assisted. DROLLINGER, 1307 S. Main st.

LOANS TO PEOPLE STEADILY EMPLOYED. 403 HAAS BLDG., cor. Seventh and Broadway.

Diamonds and Jewelry.

TO LOAN—MONEY.

$1 TO $100,000. ON DIAMONDS AND JEWELRY. $90 A HUNDRED ON LIBERTY BONDS AT A LOW RATE OF INTEREST.

We want your trade, call and be convinced. Most secluded loan office in the city. BUSINESS STRICTLY CONFIDENTIAL. Loans can be paid off in small payments. Diamonds kept in your own sealed packages in deposit vault until redeemed. Furniture, pianos, victrolas, automobiles in storage. WE LOAN OUR OWN MONEY. When you are in need of quick ready cash do not hesitate, call on us we will be pleased to take care of you. Courtesy and fair treatment guaranteed. Old Reliable. PROVIDENT LOAN ASSOCIATION, 808 INVESTMENT BUILDING, Eighth and Broadway. Phone 12102.

MONEY TO LOAN ON DIAMONDS, JEWELRY, Liberty Bonds, pearls, silverware and other valuable articles. Pledges kept in bank safe deposit vaults. Courtesy, fair treatment, and confidence are our business policies. Private rooms for your convenience. Interest 1 per cent. month. Quick action. Liberal loans. References. MARKWELL & CO., 300 Citizens National Bank Bldg. Fifth and Spring sts. Phone 15792.

DIAMONDS, JEWELRY—LIBERAL LOANS. DIAMONDS ARE SAFE LEFT WITH US. INTEREST 1 PER CENT. OUR OWN MONEY, CONFIDENTIAL. 14 years in same building. Private rooms. REFERENCES, any bank, hotel or jewelry firm. Diamonds kept Hellman Bank safe deposit vaults. No misrepresentation. No charity, but legitimate. KUSEL LOAN COMPANY, 306-7 Stimson Bldg. Third and Spring. 63208.

QUICK AND LIBERAL LOANS ON DIAMONDS, jewelry and Liberty Bonds, int. 1 per cent. Diamonds kept in separate sealed package in vault of Commercial Nat'l. Bank. We are absolutely responsible Bank references. Private rooms; 10 years in same location. FRITCH-LAUGHLIN, 710 Grant Bldg., N.W. cor. 4th and Broadway. Phone 12632.

LIBERAL LOANS ON DIAMONDS, JEWELRY, Liberty Bonds. Lowest rate of interest, courteous treatment. 802 TRUST & SAVINGS BLDG., W. D. WHEDON, Manager. Phone 64352.

Money on Automobiles.

AUTO LOANS, 3½ PER CENT. INTEREST. For a Six Months' Time Loan. Get acquainted with BLODGET and his liberal AUTO LOAN system; just like going to your bank for accommodations; same courteous consideration, privacy and square dealing. Your problems carefully considered, regardless of the amount involved; no delay, no publicity; your auto remaining in your possession. Join BLODGETT'S throng of satisfied clients, every one his friend and a booster. 527 CONSOLIDATED REALTY BLDG., 6th and Hill. 60992.

AUTO LOANS— 3½ PER CENT. INTEREST for 6 Months. LASKER BROS. FINANCE CO., Inc., will handle any finance difficulty on your auto while you ride. QUICK ACTION. 1410 Baker-Detwiler Bldg. 6th st., bet. Hill and Olive. Main 3194: 64336.

AUTO LOANS. PICO 2297. We loan money, EXCLUSIVELY on AUTOS. Won't EMBARRASS you with INVESTIGATION. A. I. LASKER CO., Inc., 320 Marsh-Strong Bldg.

AUTO LOANS—YOU KEEP THE CAR, PRIVATE MONEY, NO DELAY. STRAITER, 926 WASHINGTON BLDG., 3RD AND SPRING.

AUTO LOANS OF ALL KINDS; DELINQUENTS assisted. DROLLINGER, 1307 S. Main st.

AUTOMOBILE LOANS OF ALL KINDS. C. WILL RISDEN, 1115 S. Olive st. 60737.

MONEY WANTED—
Real Estate and Collaterals.

WANTED—

$3500 Brick public garage, South.
$1000 160 acres impd. Coachella.
$2500 Five vacant industrial corner 65 ft. South
$2500 6-r bungalow. Lot 50x150. Normal school.
$2000 3 acres, highly impd. house, barn. South
$6500 24-r apts. first-class. Walking distance.
$2000 Five corner brick stores. Hawthorne.
$1800 South Hollywood. 6-r bungalow.
$4000 $3500; $25,000; improved. Van Nuys.
$3750 5 corner stores. Inc. $100. S.W.
MR. FORTUNE, 603 Grant Bldg. 13652.

WANTED—MONEY—TRUSTEE UNDER BOND CAN use $50,000 where it will return 8 per cent. interest per annum, plus 1 per cent. per month brokerage to lender. Secured at all times by standard makes of automobiles, properly insured. In repaying state amount of capital and money you have available. Address B, box 87, TIMES OFFICE.

WANTED—FIRST MORTGAGE LOANS. VALUE
$1200—3-flat bldg., west side, inc. $39. $4500
$1500—Modern 6-room bungalow, S.W. $3200
$3000—Corner 16th st., 90x138, close in. $9000
$2500—Corner, strictly up-to-date, 7-rm. $5500
$3000—21 acres at Staunton, improved. $10,000
BUCHANAN, 612 Story Bldg. Main 2825.

WANTED — MONEY—LOCAL MANUFACTURING concern wishes to secure $30,000 to be used in buying raw material for use in manufacturing here in Los Angeles; money at all times to be secured by raw material. We are willing to pay a good rate of interest and substantial salary to man making the loan to look out for same. Address B, box 86, TIMES OFFICE.

WANTED—
$1000—Well-located 4-room bungalow.
$1500—Bungalow, 6-room; garage; southwest.
$2000—New colonial, east side; garage.
$3500—New colonial, W. Hollywood; garage.
MORTHLAND MORTGAGE CO. Broadway 1532.

WANTED — MONEY FOR GOOD RANCH AND CITY LOANS. APPLICANTS WAITING. SEE MR. KILPATRICK OR MR. LORENZ, LOAN DEPT., STRONG-DICKINSON-McGRATH, 1015 MARSH-STRONG BLDG. 60195. MAIN 1273.

WANTED—$5500, ON IMPROVED ACREAGE, plenty of water, A1 soil; second money wanted, $500 on modern bungalow, city. Will pay 8 per cent. Address R, box 434, TIMES BRANCH OFFICE.

WANTED—

We specialize in Loans. Therefore know of the opportunities worth while. F. A. PATTEE & CO., 1217 Haas Bldg., 220 W. 7th st. F6485.

WANTED—$10,000, FIRST MORTGAGE, FOR 2 years on corner apartment building and 2 houses, lot 70x150. Rent $3000 yearly. Will pay $1000 commission. Address A, box 201, TIMES OFFICE.

WANTED—$7000 FIRST MORTGAGE; WILL PAY 8 per cent. interest ... on 24-room apartment-house, close in west side, good income. Price $15,000. WALTER FRANKLIN, 234 Bradbury Bldg. 64836.

WANTED—$10,000, ON PROPERTY, ON ADAMS st., valued at $25,000. 100x150. This is the best corner on the street. ... $5000. See FOX or LEVY, 614 S. Spring st.

WANTED — $15,000, 7 PER CENT., ON CLOSE-in city acreage and improved business property worth $40,000. Address C., 604 WASHINGTON BLDG. 15818.

WANTED—$35,000, 3 YEARS, 7 PER CENT. SEcured by close-in suburban realty worth $70,000. MR. PRICE, 1006 Van Nuys Bldg. Pico 472.

WANTED — YOUNG MAN, RETURNED FROM service, wishes to borrow $300, giving chattel mortgage on office furniture and photographic equipment. Phone BROADWAY 734.

WANTED—OWNER WANTS $500, FIRST MORTgage on modern 5-room bungalow, Highland Park, 1 per cent. commission. MR. KNIGHT, Broadway 2520.

WANTED—WOULD LIKE TO SECURE A SMALL loan on chattel and notes, good security for 6 months' time. Address C, box 361, TIMES BRANCH OFFICE.

WANTED—$4000, 7 PER CENT., A-1 9-ROOM residence property, close to Berkeley square. Lot 62x150. Value $9000. HIGBIE, 711 Hollingsworth Bldg. Tel. 62531.

WANTED—$7000, HIGH-CLASS WHITE PLAStered flats, value $16,000, income $140 per month, pay $50 bonus for quick action. 567230.

WANTED—FIRST MORTGAGE LOANS $4500 and $8000, 7 per cent., new buildings, good section Hollywood. RATHBUN, 427 Story Bldg.

WANTED—$1200, W. ADAMS DISTRICT, BUNgalow home. MORTHLAND, 938 Security, Bdwy. 1532.

WANTED—$40,000 ON ELEGANT INCOME PROPerty in the finest quarter of town. Address C, box 185, TIMES OFFICE.

WANTED—SOME PRINCIPAL $5500, SECURITY $15,000 10 acres improved, in Moneta, near Gardena. Phone OWNER, Main 8220.

WANTED — MONEY, $1800 FOR 3 YEARS ON house worth $10,000. Property 1177 W. 28TH ST. Call Mark Kessel, Main 2840. Station 110.

WANTED—$5000, 7; 25-ACRE RANCH; GOOD buildings; all in beans; worth $15,000. CHAPPEL, 510 Lissner Bldg. 19828.

WANTED—$16,000 AND $8000, 7 PER CENT. San Fernando Valley, improved. Principals please call SOUTH 2762.

WANTED—$1300 AT 7 PER CENT. HIGH-class Hollywood lot, corner, value $2500. Pay $25 bonus. 567230.

WANTED—$250, MORTGAGE ON HOUSE, ALSO want $300 or $400 on $1000 clear lot on VERMONT AVE. 53198.

WANTED—$2000, ON RENTAL PROPERTY VALued at $5000. RAWSON, 209 Grant Bldg.

WANTED—A LOAN OF $2300 ON 7-ROOM bungalow. No agents need apply. TEL. 77342.

WANTED—$5000 UP, FIRST-CLASS SECURITY. WEIK, 300 H. W. Hellman Bldg.

WANTED—$1800, OWNER'S MODERN 6-ROOM bungalow, ST. ANDREWS PLACE. 568459.

WANTED—$5000, ARAPAHOE ST., ELEGANT 14-room mansion, lot 75x150. 568459.

WANTED—$4000 ON 20 ACRES, STATE HIGHway, Sunland. Value $12,000. Phone 53400.

WANTED—MONEY FOR SELECTED MORTGAGES. PACIFIC MORTGAGE CO., 124 W. 4th. 11813.

MORTGAGES, TRUST DEEDS—
For Sale, Exchange, Wanted.

WANTED—I BUY FIRST MORTGAGES, SECOND mortgages, trust deeds, real estate contracts, mechanics' liens, rentals, accounts and claims of all kinds. My own funds. Money at once. No escrow required. CHARLES O. NOURSE, 339 Central Bldg., 6th and Main sts. Phone 13560.

STOCKS AND BONDS—
Miscellaneous.

STOCKS THAT PAY— WE INVITE INQUIRIES ON SECURITIES OF ESTABLISHED AND RECOGNIZED OIL COMPANIES HAVING A RECORD OF EARNINGS AND AN ESTABLISHED MARKET. WM. CHEADLE BORCHERS, BONDS AND INVESTMENTS, PHONE BDWY. 161. 901 TRUST & SAV. BLDG., 6TH AND SPRING STS.

STOCKS AND BONDS—
Miscellaneous.

CASH PAID UPON PRESENTATION FOR ALL issues of

LIBERTY BONDS.

A. H. WOOLLACOTT, Member Los Angeles and San Francisco Stock Exchanges. 261-262 I. W. HELLMAN BLDG.

STREET IMPROVEMENT BONDS
Various Kinds.

6½ TO 8 PER CENT. NET— First lien non-taxable street bonds, prior to first mortgage security, 3 to 10 for one in any amounts. ELLIOTT & HORNE COMPANY, oldest street bond house in California. Citizens National Bank Bldg. 10208. Main 7255.

HOTELS, ROOMING-HOUSES—
For Sale, Exchange, Lease, Wanted.

For Sale.

HOTEL. FOR SALE. HOTEL.

4 Story Modern Brick Hotel. Eighty rooms, centrally located, near Seventh st., less than 5 minutes' walk, west of Broadway, in the business section. Owing to sickness and loss in my family I will sacrifice and give some one else a chance to make money which was my fortune to do. I have authorized my agent to sell at once my furniture and arrange my long time lease which is a good one. If any one is looking for a bargain now is the time to investigate. When you have an opportunity to get a bargain. See my exclusive agent, J. W. McCLURE, 1005 Haas Bldg. 62724.

FOR SALE—OR EXCHANGE—60-ROOM HOtel, corner brick, fine west side location, 30 private baths. Elegant ground floor lobby, mahogany and Circassian walnut furniture. Smith velvet carpets, long lease. Clearing over $6000 year, clear. Owner called East on account his interests there, will sell cheap and take clear Los Angeles improved up to $5000. Call for full particulars. THE CENTURY INVESTMENT CO., 902 Merchants' National Bank Bldg.

FOR SALE—A REGULAR PICK-UP, 33 ROOMS, near 7th st. Very attractive building, nicely furnished, rent $120 month, 3 years' lease. Price $1450.

Administrator tells me to sell—Elegant modern corner brick, 70 single rooms, hot and cold water, steam heat, quite a few private baths, splendid ground floor lobby and office, well furnished, low rent, lease. Price $4000; ½ cash. KEYSTONE CO., 610 Grand ave.

HOTEL PEOPLE—I HAVE LEASE OF 130-ROOM strictly modern hotel. Have other business interests and prefer selling half interest to hiring an uninterested manager. I will allow you a salary and give you entire management and you can make big money for us both. W. F. FITZPATRICK, 605 S. Figueroa.

FOR SALE—32-ROOM WEST SIDE HOTEL, swell furniture and carpets, and the big net income will surprise you. They get the overflow from the big hotels. 4-year lease, price $4000. Call us for particulars. CENTURY INVESTMENT CO., Bdwy. 3895. 902 Merchants National Bank Bldg.

FOR SALE — HOTEL AND APTS., 29 ROOMS, brick bldg., corner; lease rent $65, free water, good furnishings, positively clears $125 month, all permanent tenants, clean and respectful, well worth price $1900. See EDSON & CAMPBELL INV. CO., 631 Investment Bldg., 8th and Bdwy.

FOR SALE—WELL FURNISHED ROOMING-HOUSE, 12 rooms, opp. Westlake Park, rent $45; garage and large yard. Rooms rented. $675. OWNER, 55573.

FOR SALE—20 SINGLE ROOMS, CORNER BRICK, all one floor, west side, nicely furnished, rent $65, all rented, clears $100 month. Bargain, $1600. RYAN & STANLEY, 410-11 Grant Bldg.

FOR SALE—BEST MONEY MAKER IN CITY. 34 rooms, clearing $300 monthly, rent $150, long lease, good furniture, always full. $3400. 524 S. SPRING. Room 308.

FOR SALE—SMALL HOTEL, 1 FLOOR CLEAN, clearing $150 month. $1750 gives possession. Must sell but unless you mean to buy do not call. Owner 352 S. HILL.

FOR SALE—OWING TO DEATH IN FAMILY WILL sacrifice my 28-room house, a bargain. MRS. BAGLEY, 826 S. Flower.

FOR SALE—LARGELY PAYING FURNISHED 48-room hotel, west side.) 201 GRANT BLDG.

For Lease.

FOR LEASE—WANTED, RELIABLE PARTY TO lease country hotel, open and in running order, doing good business; small over-head expenses. Rent reasonable. Completely furnished, except linen; silver, dishes and kitchen utensils. Telephone Burbank 50, or take San Fernando stage, 1st and Broadway, get off at Burbank. HOTEL ELIZABETH.

FOR LEASE—UNFURNISHED, NEWLY TINTED and renovated, 36 rooms and apts. large and sunny. Will make low rent to responsible tenants. 3 blocks from 5th and Broadway, at 434 SOUTH GRAND AVENUE.

FOR LEASE—30 ROOMS, 561 TEMPLE ST., TWO blocks from Courthouse. Rent reasonable. HUBBELL INVESTMENT CO., 502 Bullard Block. Phone 12734.

Wanted.

WANTED—LIST HOTELS, APT. HOUSES WITH KLEIBER INVESTMENT CO., 123 S. Broadway.

APARTMENT-HOUSES—
For Sale, Exchange, Lease, Wanted.

For Sale.

FOR SALE — 60-ROOM APARTMENT-HOUSE just listed and it is something extra good, located close in on west side where they rarely have vacancies. Rent $210; good lease, price $4500. Some terms. See this place before you buy. CENTURY INVESTMENT CO., Bdwy. 3895. 902 Merchants Nat. Bank Bldg.

FOR SALE—24-ROOM MODERN APARTMENT, brick building, one floor, 5 blocks west of Broadway, fine marble entrance, lobby, etc. Hot and cold water, private baths, fine furniture and rent only $50. A genuine bargain at $1750. terms. See HOME INV. CO., 309 Grant Bldg.

FOR SALE—APARTMENT-HOUSE OF 105 ROOMS, splendid brick building, automatic elevator, fine furnishings, west side, walking distance, steady money maker and one of the best buys in the city. $6500 cash, balance terms. CENTURY INVESTMENT CO., Bdwy. 3895. 902 Merchants Nat. Bank Bldg.

FOR SALE — REAL WESTLAKE BARGAIN strictly modern 60-room apartment-house, rent only $250 month. Lease 5 years. Fine brick building. Every apartment occupied. Sacrifice price $4200. On terms. See MR. BEAR or MR. HOFMAN, 507 Mason Bldg. 66171.

FOR SALE — BARGAIN HUNTERS, 42-ROOM west side apartment, walking distance, rent $125. 21 single apartments, clearing good money. $2650, terms. RYAN & STANLEY, 410 Grant Bldg. Broadway 2474.

FOR SALE — 48-ROOM STRICTLY MODERN down-to-the-minute apartment-house, easy walking distance, west, elaborately and completely furnished; cleared $213 last month, lease, rent only $180. Price $3500, terms. HOME INV. CO. 309 Grant Bldg.

FOR SALE—24-ROOM APT. FUMED OAK FURniture; strictly modern; fine location. Price $1750. Some bargain. KIME, 419 Johnson Bldg. Main 7893.

FOR SALE—APARTMENT HOUSE. Private baths, private meters for heat, light and gas, nets $200 mo., $2000. D. H. LINGLE CO., 728 Story Bldg. 64105.

FOR SALE—$1200, APTS. AND ROOMS, ON 18TH near Hill, 3 apt., 27 large rooms. Good oak furniture. Rent $80. Income $175. Very easy terms. 607 S. HILL. Room 312.

FOR SALE—42 ROOMS, 20 APTS., PRIVATE baths, near Grand ave. Rent only $100. Price $2200. SCHLITT, 315 Laughlin Bldg.

Wanted.

WANTED— Have $50,000 clear property in Los Angeles; owner wants to exchange for apartment-house and will put in $25,000 in cash. D. E. THOMPSON, 119 E. Colorado st., Pasadena.

FURNISHED FLATS—
For Sale, Exchange, Wanted.

FOR SALE—SIX-ROOM, WELL FURNISHED FLAT $400. Phone 19126. 533 S. FLOWER.

BUSINESS INVESTMENTS—
All Kinds.

IF YOU WOULD LIVE IN LOS ANGELES AND have a good business, see this. A well established, profitable business wants additional capital to meet growing trade. Has no indebtedness. For several years has enjoyed practical monopoly of an article necessary in modern buildings, residences, hotels and apartments. A strictly high-class opening for a good man with $10,000. References given and required. See MR. FOOTE with W. A. RYON, 204 Bradbury Bldg.

WANTED—PARTY WITH SELLING EXPERIENCE TO TAKE OVER COAST TERRITORY FOR THE EXCLUSIVE SALE OF A HIGH GRADE TOOL, GREATLY IN DEMAND. INVESTMENT REQUIRED, $3000. ADDRESS BOX 114, ARCADE STATION.

IF YOU HAVE $750 TO INVEST AND WISH TO make a fortune (prefer to meet with mental or Christian Scientist,) for particulars call or write advertiser, 1924 W. 48TH ST.

CAPABLE, ENERGETIC BUSINESS MAN, MECHANical experience, would invest $1000 in business where interested service is wanted. No agents. Address D, box 142, TIMES OFFICE.

OIL, GET IN ON THE GROUND FLOOR SYNDIcate now being formed to drill in California and Texas; units $500 to $1000, also some good leases. Address D, box 116, TIMES OFFICE.

BUSINESS CHANCES—
Of Many Kinds.

$1000, VULCANIZING WORKS, CLEARS $175 MO. Inv. $1460, established 3 yrs., no Sunday work. See SMITH & FERBACHE, Agts., 408 Haas Bldg.

THEATER CLEARING $175 MO., NET, EQUIPment includes 500 seats, 2 Powers and piano. Rent $75. 731 S. Hill.

BEAUTY PARLOR FOR SALE, AN ESTABLISHED business and fully equipped, good location. 902 S. GRAND AVE. Main 1260.

$2000, CAFE, SEATS 121, CLEAR $20 DAY. CEN. Cal. city of 60,000, sells $125 day, lease 3 yr. See SMITH & FERBACHE, Agts., 408 Haas Bldg.

$275 CIGAR AND NEWS STAND, NO FIXTURES to buy, busy location, clearing $150 monthly, rent $30. Call 208 DELTA BLDG., 426 Spring.

FOR SALE—RETAIL BAKERY, CITY; SALES over $1500 cash a month; price $1200. Address E, box 64, TIMES OFFICE.

SOFT DRINK STAND ON BUSY MAIN ST., $675. Big business. 253 S. MAIN.

FOR SALE — GROCERY AND DELICATESSEN, good location, apt.-house district. Terms. 63423.

FOR SALE—COMBINATION WAGON FOR PEAnuts, pop corn and hot dogs. 523 W. 6TH ST.

BUSINESS CHANCES—
Of Many Kinds.

MR. BUSINESS MAN— INVEST YOUR MONEY WHERE LARGE PROFITS AND SMALL RISK ARE COMBINED. Do you know that there are less failures among motion picture producers than any other line of business in the world? We are incorporated under the laws of California and offer you a ground floor opportunity. Organization is intact and ready to produce. QUICK ACTION IMPERATIVE. Guaranteed profits to sincere people. Address E, box 284, TIMES OFFICE.

FOR SALE—OR LEASE—BAKERY COMPLETE with all tools required, racks, pans, bread mixer, cake mixer, two ovens, oil burners, situated in good brick building, shop has been established for over 20 years. A first-class chance for a strictly first-class baker to get into a paying business in one of the best towns in the southwest with a population of twenty-five thousand and growing very fast. Address VC, box 26, TIMES OFFICE.

WANTED—NEED MANAGER, PART OWNER, eastern owners want a successful business man to join them and manage a high-class fruit, berry and poultry colony, now well established, in Rogue River Valley. One of the most attractive and up-to-date projects on the Coast. Applicant must be able to acquire a substantial interest and give part time to supervision. For particulars address LOCK BOX 670, Grants Pass, Oregon.

WANTED — PARTY TO TAKE INTEREST IN electrical manufacturing business which is now manufacturing electrical accessories which will displace all batteries. Is guaranteed for 5 years and sells for $1. There is 75 per cent. profit in this article and has unlimited and assured market for our entire output. It is also fully protected by U. S. patent and will pass any inspection. $750. 112 E. WASHINGTON ST.

FOR SALE — GENERAL MERCHANDISE, CASH business no deliveries; location Tulare county; sales last year nearly $100,000; stock about $14,000; prefer to sell store buildings also. Owner wishes to retire; if you are looking for a live business and clean stock, see or write owner, 310 VAN NUYS BLDG., Los Angeles. 10 to 12 a.m. Broadway 1190.

FOR SALE—LAUNDRY EQUIPMENT. Cost over $5000, will sell for $1200; this equipment is like new, and at the price mentioned is like giving the plant away. If interested address L, box 27, TIMES OFFICE.

WHY DON'T YOU Get a lease on Texas Oil Land? No work nor expenses of any kind necessary to hold it for four years. In the meanwhile we are putting down a well and others are drilling all around us. If the field is proven we anticipate every acre will be worth thousands. You can get a lease on five acres.

Address R, box 438, TIMES BRANCH OFFICE.

STATIONARY AND CONFECTIONERY STORE, positively clearing $300 month above all expenses. This is one of those opportunities very seldom offered for sale. Will invoice over $2500. Owner must sell at once and will take $1700. Look this up at once. You will not be disappointed. Call 312 LAUGHLIN BLDG., 315 S. Broadway.

$6000 BUY ELECTRIC SHOP AND CONTRACTing business in nearby city. Very little competition. Will invoice. Now clearing over $400 monthly. Contracts waiting. Will show books and guarantee all we say. Details, 511 Delta Bldg., 426 S. Spring. BUSINESS INVESTMENT CO.

TO CIGAR STAND EXPERTS—WE HAVE FOR sale one of the best-fitted stands in the city. Outfit alone cost almost a thousand. At entrance to busy cafe and poolroom, busy thoroughfare. Moderate rental, well stocked. A safe investment for $800. 312 LAUGHLIN BLDG., 315 S. Broadway.

FOR SALE—BEST GARAGE BUSINESS IN DOWNtown district, unexcelled location, near 7th st. shopping center. Well established repair business, 2-story modern, cement and brick building with all equipment and necessary tools. Address J, box 262, TIMES BRANCH OFFICE.

BAKERY—GOOD SMALL TOWN BAKERY NOT far from Riverside, doing good business at good prices. Good Middleby oven, dough mixer and other necessary equipment. Good store fixtures. Rent $15. No delivery. This place is a BARGAIN. A real money maker. Price $1500. Investigate. A. J. YOUNG, 1707 West Vernon ave. 790404, evenings. 790443.

$1100 BUYS ½ INTEREST IN GARAGE AND repair shop. Making $400 monthly profit. Close in west side. Owner is a mechanic and wants a man to manage the business end. Experience not necessary. For particulars see MERCHANTS SALES CO., 313 Grant Bldg.

WE HAVE AN EXCEPTIONAL OPPORTUNITY for party with few hundred dollars to invest with services in a business that will stand rigid investigation; guarantee you big returns on your investment which is absolutely secured. Will be pleased to go into details. Call between 10 and 12. Room 209, 403 S. MAIN.

PRICE $1500, BEST BUY IN TODAY'S PAPER, fine confectionery store near Pico and Figueroa, clearing $250 month, rent $25, long lease, living-room, marble and mahogany fixtures, soda fountain, ice cream, candies, cigars, soft drinks, cost $3000 to put in. OWNER, 1204 W. Pico st.

LONG BEACH TIRE AGENCY, AUTO SUPPLIES and accessories, oil and gasoline station; lease, rent $35. Daily receipts $100; profits 25 per cent. Books open. Price $5500, or invoice. 509-510-511 Delta Bldg., 426 S. Spring. BUSINESS INV. CO.

SUBURBAN GARAGE WITH AGENCY FOR TWO popular cars, receipts $125 day; complete equipment, lathe, drill press, battery charging, vulcanizing outfit, tow car. Will sell at inventory and make easy terms to reliable man. CLINE & STRAWN, 527 Security Bldg.

UNUSUAL OPPORTUNITY, $20,000 REQUIRED TO get in on ground floor of big manufacturing enterprise in the automobile line or may sell outright. Do not answer unless you can qualify. Call WEST 2900 for appointment. Address D, box 99, TIMES OFFICE.

EQUAL HALF INTEREST IN GARAGE AND REpair shop. Owner is skilled mechanic and wants partner as helper; experience not necessary; plenty of work and a good lease. Price $450. Call 312 LAUGHLIN BLDG., 315 S. Bdwy.

$2300 OIL STATION, BEST LOCATION BEACH BOULEVARD, FULLY EQUIPPED, 2 TANKS, 2 PUMPS, AIR COMPRESSOR, ETC. BIG SALES, LARGE WEEKLY PROFITS. 511 DELTA BLDG., 426 S. SPRING. BUSINESS INVESTMENT CO.

BAKERY AND DELICATESSEN IN CROWDED apartment-house district, closed at present on account of death and sickness; taking average over $200 per week. No agents. 526941. Hours, 9 a.m., 12 noon. No agents. 1104 W. 11TH ST.

$1200 BUYS HALF INTEREST IN ESTABLISHED well-equipped and stocked vulcanizing business. Want a good steady man to learn the business. Value in sight. Pay good wages and divide profits. Call 312 LAUGHLIN BLDG., 315 S. Bdwy.

GROCERY FOR EXCHANGE—

Doing $125 daily; best southwest location; will invoice about $3500; take modern bungalow near Vernon car line to full value. 510-511 Delta Bldg., 426 S. Spring. BUSINESS INV. CO.

LOCAL MANUFACTURING CONCERN NEEDS more capital to take care of increased business. Fullest investigation invited and references exchanged. Business well established and growing fast. Address B, box 88, TIMES OFFICE.

$1000—CONFECTIONERY, APARTMENT-HOUSE district, near school, clearing $200 monthly, cheap rent lease. Particulars 510-511 DELTA BLDG., 426 S. Spring. Business Inv. Co.

GROCERY IN APARTMENT-HOUSE SECTION, DOing all cash business, no soliciting or delivery, clearing $200 monthly, price $1600, no rent to pay. Call 208 DELTA BLDG., 426 S. Spring.

$700 LUNCH COUNTER IN BUSY SECTION, clearing $200 monthly, price includes furniture of 4 rooms, rent $35, suitable for man or lady, big snap. Call 208 DELTA BLDG., 426 spring.

$2000—OIL STATION, ONE OF BEST LOCAtions in city, fine equipment; nets $250-$300 month; rent $15, long lease; must sell; splendid bargain. BEVERLY, 528 Grant Bldg.

CONFECTIONERY STORE, NEAR HIGH CLASS theaters, nicely fitted up, price only $800. Just the right location. Lease. See SHELDON & NOONAN, 602 Hibernian Bldg., 4th and Spring.

$800 TAKES RETIRING PARTNER'S INTEREST in fine paying office business; references exchanged. CLINE & STRAWN, 527 Security Bldg.

ON MAIN HIGHWAY— Oil service station, doing fine business, cheap rent, full lot, lease. Only $1850. Act quick. 524 S. SPRING, Rm. 308. 66843.

OIL STATION MAKING $200 MONTHLY PROFIT. Prominent corner location. Low rent and lease. Owner is leaving and will sell for $1600. Bargain. MERCHANTS SALES CO., 313 Grant Bldg.

$1200 BUYS DINING-ROOM IN LARGE OUT-OF-town hotel, centrally located. Doing big profitable business. BUSINESS INVESTMENT CO., 510-511 Delta Bldg., 426 S. Spring.

ATTENTION—MEN WHO WANT A BUSINESS OF their own. The best auto lock on the market. Fast seller, big profits, small investment. 1215 W. Pico. MR. CAREY.

FOR SALE—LUNCH ROOM, ESTABLISHED 6 years, furnishings and building. Rent $5 month. Seats 18. GEM REALTY CO., 4002 E. First. Boyle 2000.

FOR SALE—VULCANIZING PLANT, GOING CONcern, full equipment, good location, cheap rent. Consider Ford as partial payment. BDWY. 5487.

MUST SELL ONE OF THE BEST PAYING SMALL meat markets in the city, well located. 316 S. WORKMAN.

LIGHT LUNCH AND SOFT DRINK STAND, $62 per day. Long lease. An unusual bargain. Room 541, 130 S. BROADWAY.

FOR SALE—SECTIONAL MOLDS, RETREADING molds, vulcanizing equipment. Quick action. C. C. HUTCHISON, 1220 Flower, Bdwy. 5509.

HAVE YOU $105? YOU CAN MAKE $1200 A year raising pedigreed rabbits for me. S. FLEMMER, 718 Wall st., city.

FOR SALE—WELL ESTABLISHED TAILOR BUSIness; will sacrifice on account of sickness. CIGAR STORE, 46 N. Fair Oaks, Pasadena.

$975—SODA FOUNTAIN, CONF., CENTER CITY, nets $60 week; must sell; rare bargain. BEVERLY, 528 Grant Bldg.

CONFECTIONERY, CORNER STORE, GOOD LOCAtion and big trade; owner's health compels immediate sacrifice, $1600. 306 W. NINTH ST.

CORNER GROCERY, APARTMENT HOUSE CASH trade. Doing $66 per day and invoice about $2000. Room 541, 130 S. BROADWAY.

$1250—GROCERIES, DELICATESSEN AND LUNCH near 7th and Figueroa. Doing $40 per day. Rent $45. A good buy. 607 S. HILL. Room 312.

FOR SALE—GOOD PAYING RESTAURANT WITH detached living quarters, yard in rear. Reasonable. $300. 2226 SANTA FE. Ph. Pico 1758.

A WONDERFUL LOCATION ON BROADWAY, cheap, great for any business, this means you. Rent cheap. 143 S. BROADWAY.

$4500. DRY GOODS, STOCK AND FIXTURES, rent $25, old established, selling $35 to $40 day. SMITH & FERBACHE, Agts., 408 Haas Bldg.

FOR SALE—AUTO PAINT SHOP, FINE LOCAtion. $150. 1815 S. MAIN ST.

$700 BUYS HALF SHARE IN HIGH CLASS RABbit business. Call FLEMMER, 718 Wall st.

MEAT MARKET NEEDED BADLY IN CULVER City, big opportunity for right party. PN, box 359, TIMES BRANCH OFFICE.

BUSINESS CHANCES—
Of Many Kinds.

FOR SALE — DEEP WELL IN HOLLYWOOD, purest drinking water, business established 3 years; includes 100x150 on paved avenue, buildings, tanks, bottles, crates and auto truck. Great opportunity for big business, worth $2000. Must sell quick for $3500. E. P. GRAY, 61339, 528 Security Bldg.

$3700 BEACH TIRE VULCANIZING AND ACcessory business agency for leading make of tires. Vulcanizing business average $27,000 yearly, cheap rent, fine location, can clear purchase price this summer. BUSINESS INVESTMENT CO., 510 Delta Bldg., 426 S. Spring st.

CREAMERY AND LUNCH ROOM, OLD-ESTABlished, taking $150 daily; one of the best locations in city. Will bear any investigation. One of those rare opportunities to secure a steady income from a small investment. $4250. 312 LAUGHLIN BLDG., 315 Broadway.

FOR SALE—½ INTEREST IN ALL RIGHTS AND patents of a new furniture accessory for $700; this article can be manufactured for 35c, and retails at $2.50; a snap for some one. Address P, box 314, TIMES BRANCH OFFICE.

FOR SALE—THE PRETTIEST DECORATIVE ART studio and picture framing business in the city, suitable for lady or gentleman; fine location; reason for selling, too much other business. 6614 HOLLYWOOD BLVD., opposite Hotel Hollywood.

BAKERY, ONLY $500, TERMS, THICKLY SETtled, west side corner, completely equipped, brick oven, fine chance for baker. Rent $25. SHELDON & NOONAN, 602 Hibernian Bldg., 408 Spring.

LONG BEACH RESTAURANT. RENT $40; lease. Receipts $24,000 year; elderly couple retiring. Will sacrifice for $1500; easy terms. Apply 511 DELTA BLDG., 426 S. Spring. Business Investment Co.

LOCAL MANUFACTURER CANNOT HANDLE RETAIL business here on his product, wants some good live business man to take same orders coming too fast; can stand investigation. See MR. MULKERN, 526 W. 9th st. Phone 62277.

WANTED—GOOD MAN TO ORGANIZE A COMpany for a manufacturing industry, already established. No competition. Address H. L. MESSICK, 151 S. Thomas st. Phone 660, Pomona, California.

CONFECTIONERY, LIGHT GROCERIES, $35 TO $50 daily trade, corner location, good district. Rent only $5 month. Lease, $700 stock. Price $1000 fine for man and wife. See SHELDON, 602 Hibernian Bldg., 408 Spring.

$4000 TERMS, CANDY KITCHEN, MODERN equipment for manufacturing; costly fixtures; soda fountain; light lunches. Near 6th and Broadway, 510-11 DELTA BLDG., 426 S. Spring. Business Investment.

WANTED—STOCK OF MERCHANDISE, WILL pay up to $10,000 cash and give 240-acre ranch at $5000. Must be clean stock, at invoice price. Would remove stock. J. W. SHERWOOD, Escondido, Cal.

GROCERY, SOUTHWEST, BELOW COST. Confectionery and delicacy, big bargain, $1000. Pool hall, business district, live one, $1250. Cigar stand, downtown, receipts $30 daily, $500. 521 CHAMBER OF COMMERCE BLDG.

FOR SALE—BAKERY IN ONE OF THE BEST locations in city, stock and all fixtures, $550. Rent $35 per month. See MR. GRINDLAY, STRONG-DICKINSON-McGRATH CO., 60195. 1015 Marsh-Strong Bldg. Main 1273.

FOR SALE — I HAVE A PATENT ON SALE IN 4 stores in Los Angeles, unable to finance. Will sell or trade for good automobile. At home Sunday and evenings. JOHN L. BARNES, 116 N. Flower. Bungalow F.

$350 BUYS CIGAR STAND MAKING $8 DAILY profit. Large roomy place, ideal location. Owner leaving and will sell this business at a sacrifice. For full particulars see MERCHANTS SALES CO., 313 Grant Bldg.

PROMINENT INTERNATIONAL ACTRESS REcently arrived, wishes past gentleman able to invest from $1000 to $5000 in motion picture production. Big money making proposition. Address E, box 139, TIMES OFFICE.

PARTNERSHIP IN DAIRY, $1500—CLEARING $350 monthly; part of investment to be used to enlarge business. 510-11 DELTA BLDG., 426 S. Spring. BUSINESS INVESTMENT CO.

$2000—GARAGE, DOWNTOWN; TOW CAR, cars stored; clears over $250 month. 431 I. W. Hellman Bldg., 124 W. 4th st. NATIONAL EFFICIENCY COMPANY.

FOR SALE—CONFECTIONERY AND LIGHT lunch; nice fixtures, 4 living rooms furnished. Rent $60. Westlake corner. Sacrifice less than $1500. KIME, Johnson Bldg. Main 7893.

FOR SALE — HOTEL AND CONFECTIONERY store, on State highway, doing $75 to $100 daily. Must sell at once. A bargain. Write BOX 207, Tipton, Cal.

DO YOU WISH TO JOIN RESPONSIBLE TEXAS syndicate, buying producing properties, yielding big returns without the risk of having to develop? Address C. R., Box 370, TIMES BRANCH OFFICE.

BUTCHER, MUST BE CLEAN-CUT MAN WITH best of references, to take over meat dept. on rental basis in the best grocery with postoffice, one of the best beaches. Call MR. SHIVEL, 10330.

POOLROOM, CIGARS, CANDIES, SOFT DRINKS; would you invest $1600 in business that pays you $200 month clear? Let me prove it. Call 405 S. HILL, Room 311.

SOFT DRINK STAND DOWNTOWN, CLEARS $250 month. Sacrifice at $1400. 431 I. W. Hellman Bldg., 124 W. 4th st. NATIONAL EFFICIENCY COMPANY.

FOR SALE—SHOE REPAIRING SHOP, MODERN equipment, good location, large stock. Cost $1200. Will sacrifice on account of illness. 115 W. 2ND ST.

WANTED—PARTY WITH $1250 CASH, ½ INterest going business, attend office, cash, collections, pay $250 monthly. Will teach you the business. PHOENIX, 201 Grant Bldg.

GOOD PAYING RESTAURANT IN THE HEART of Hollywood, cheap if sold this week, including a 2-room apartment. Phone Holly 2176. 1512 CAHUENGA.

$300 BUYS HALF INTEREST IN WELL-ESTABlished profitable office business. Cannot handle alone. Previous experience not necessary. Inquire 312 LAUGHLIN BLDG., 315 S. Bdwy.

LONG BEACH GROCERY STORE, CENTER OF apartment-house district, 1 living apartment. Rent $22.50. Receipts $75 day, 2 years lease. 511 DELTA BLDG., 426 Spring. Business Inv. Co.

$2500 HANDLES CONFECTIONERY, FOUNTAIN and lunch in one of choicest downtown locations. Has complete candy making equipment. CLINE & STRAWN, 527 Security Bldg.

GOOD OPENING FOR WEEKLY NEWSPAPER AT Palmdale, Cal. Right party will get almost entire business support. Address J. J. PHILLIPS, Secy., Palmdale Business Men's Association.

$225—CIGAR, SOFT DRINK, CANDY AND ICE cream store including all fixtures if sold by the 25th. Rent paid until July 17. See owner. No agents. 2629 S. MAIN.

BICYCLE SHOP CLEARING $200 MONTH, OUT of town, sell at invoice. 431 I. W. Hellman Bldg., 124 W. 4th st. NATIONAL EFFICIENCY COMPANY.

CIGAR STAND IN OFFICE BUILDING LOBBY. Very fine fixtures. Owner sick. Sacrifice for $275. Room 541, 130 S. BROADWAY.

GROCERY, FINE LOCATION, NETS $350 MO., rent $20; established 30 years. About $2100 takes it. BEVERLY, 528 Grant Bldg.

$1900, CIGAR STAND, CLEAR $250 MONTH. Mahogany fixtures, cash register, not open Sunday. SMITH & FERBACHE, 408 Haas Bldg.

FOR SALE — SHOWCASES, SODA FOUNTAINS, largest stock in the West. WEBER SHOWCASE & FIXTURE CO., 316-320 S. Los Angeles st.

FOR SALE—RAZOR BLADE MACHINE, GOOD location. 350 PINE AVE., Long Beach.

A GOOD CIGAR STORE FOR SALE, STOCK, FIXtures. Owner, 219 S. SPRING.

NO COLLECTION, NO CHARGE. ANY AMOUNT anywhere. McPHERSON, 507 Central Bldg. 65048.

PARTNERS—
Wanted.

WANTED—$2500 BUYS HALF INTEREST IN A fine paying, well established business doing $250 per month. Money to be spent to enlarge business and supply the increased demands. Profits can be trebled while your money is absolutely secured. Active or silent partner. References exchanged. This will stand a rigid investigation. Call between 10 and 12. Room 238 SAN FERNANDO BLDG., 4th and Main.

WANTED—PARTNER TO TAKE FULL CHARGE of either eastern or western distributing office. Business covers the entire United States. It will pay you to investigate. 212 W. 11TH ST.

WANTED—BUSINESS MAN TO TAKE MANAGERship very profitable business, 3 companies making big money in same line. Large stock on hand. $1500 required. KAY, Phone 61208.

WANTED—PARTNER IN PAYING OFFICE BUSIness. Too much for one. $300; experience not necessary. Room 541, 130 S. BDWY.

WANTED—PARTNER WITH $800 FOR HALF INterest in office business, paying $300 month or better. See FERBACHE at 408 Haas Bldg.

WANTED—ASSISTANT FEW HUNDRED BUY INterest business, clear $385 mo. 201 GRANT BLDG.

BUSINESS CHANCES—
Wanted.

WANTED—TO BUY RESTAURANT FROM OWNer, would consider run-down place if in good location, write full particulars to R, box 572, TIMES BRANCH OFFICE.

WANTED—EXPERT ACCOUNTANT AND MEchanic wants invest $800 or services. Investment secured. Address B, box 282, TIMES OFFICE.

WANTED—HAVE BUYERS, CIGAR STAND, GROcery, oil station, garage, soda fountain, lunch, confectionery, restaurant or interest. BEVERLY, 528 Grant Bldg. 62087.

WANTED—IF YOU WANT TO SELL YOUR BUSIness for cash, see BUSINESS INVESTMENT CO., 511 Delta Bldg., 426 S. Spring. Main 6758.

WANTED—BUSINESS CHANCE, SALESMAN, LADY or gentleman. Good proposition. 524 S. SPRING, Room 308.

WANTED—INTEREST BANK, FACTORY, BUSIness, 190 cash buyers. PHOENIX, 201 Grant Bldg.

WANTED—FOR CASH GENERAL MERCHANDISE, clothing, dry goods, groceries, hardware, any quantity. H. BLANK, 200 S. Soto st. Boyle 537.

LEGAL NOTICES—
Of All Kinds.

MRS. THRESSA BOX, MY WIFE, HAVING LEFT my bed and board I will not be responsible for any debts she incurs. FORNEY P. BOX.

TOO LATE—
To Classify.

[The hour for closing the columns of The Times "Liner" Section is 8 o'clock p.m. Subsequent to this hour, developments often occur in commercial and domestic affairs which make it necessary to seek quick and effective publicity. Therefore, this "Too Late to Classify" column often offers greater bargains and more money-making opportunities than any other column of The Times.]

FOR SALE—EXCEPTIONALLY COMFORTABLE 5-passenger car, perfect mechanical condition, Continental unit power plant, magneto, electric starter and lights, best offer made today takes car at 6 o'clock tonight. 214 W. SECOND ST. Phone 14253.

WANTED—LARGE FURNISHED HOUSE AT ANY of the beaches. 53047.

TOO LATE—
To Classify.

WANTED—SOME ONE TAKE HALF INTEREST building bungalow court; interests kept separate; net 15 per cent.; best location. $2000 to $2500 required. Address E, box 154, TIMES OFFICE.

FOR SALE—SOLID OAK MISSION LIBRARY TAble, 3 mission rockers, leather bottoms; 6 oak mission dining-room chairs; must sell today. 4680 ASH ST., Highland Park.

WANTED—EXPERIENCED GIRL ON REMINGton typewriter as billing clerk, also assist on telephone and do general office work. Apply EXCELSIOR LAUNDRY, 424 S. Los Angeles st.

LOST—BROWN LEATHER WALLET CONTAINING soldier's discharge and other important papers. Please call HOLLY 2549. Reward.

WANTED—TO RENT SMALL MODERN COTTAGE for two adults; unfurnished; vicinity Douglas and Alvarado; First and Sunset. PHONE 567346.

WANTED—LARGE SIZE WICKER BABY CARriage. Main 1251. 1028 OVERTON ST.

WANTED—2 EXPERIENCED MANGLE GIRLS. NEW METHOD LAUNDRY, 401 E. Sixth st.

WANTED—MAN TO CHECK FLAT WORK. NEW METHOD LAUNDRY CO., 401 E. Sixth st.

AMERICAN GIRLS ARE HALTED IN NEAR EAST.

ARMED BANDS OF TURKS STILL AT LARGE AND COUNTRY NOT CONSIDERED SAFE.

[A. P. FOREIGN CORRESPONDENCE.]

DERINDJE (Asia Minor) April 25 (via Paris May 15.)—American girls, who came direct from New York two months ago to carry food and medical relief to the interior of Asia Minor, Armenia and the Caucasus, are held up under guard in this small town which is a short distance from Constantinople. The girls are not permitted to stray outside a barbed wire inclosure unless accompanied by British soldiers.

Conditions in Asia Minor, Armenia, Persia and Northern Mesopotamia are in a chaotic state. Armed bands of Turks are still at large. The Turks in the interior are not complying with the terms of the armistice and still retain their rifles and ammunition.

Recently members of the Balkan Commission of the American Red Cross visited Derindje in time to witness the return from Aleppo of a party of Near East Relief Commission girls. The party reached Aleppo on a train guarded by English soldiers but the army authorities at that point refused to guarantee the safety of the girls in the interior, declaring that it would be murder to allow the girls to proceed at that time.

At tea one afternoon British officers expressed amazement that American girls intended to go into the Caucasus.

"We have just returned from the interior," said one officer quietly. "Fortunately four of us escaped, but the rest of our train, some twenty odd men, were killed by the Kurds. The interior of the Caucasus region is not the safest place just yet for either American or English 'sisters.'"

Wherever American relief parties have landed on the north shores of the Black Sea and the south shore of the Marmora Sea, British soldiers are assigned to guard them.

At Derindje, "the Star people," as the Committee for Relief in the Near East is known out here, have a former German camp. Their supplies are being unloaded into two large six-story warehouses with docks on one side and railroad sidings on the other.

Some of the Near East girls are housed on Prinkipo Island to which the Bolsheviki recently were invited to confer with an Allied peace mission. On Prinkipo Island are about 1500 interned Germans who are waiting their transfer to Germany. Some of the German officers are housed in the same hotel with the American Red Cross personnel. They behave themselves in true Prussian style, studying the American girls with their monocles screwed up tightly in their eyes.

American Red Cross men have found the American sections of all Turkish towns in ruins with the skeletons of Armenians killed by the Turks still lying within them.

The Near East commission proposes to establish twenty-five centers or more in Armenia, Mesopotamia, Persia and Asia Minor. Fifteen hospitals of hundreds of beds each will be established and centers of food and medical distribution will be set up at Samsoon, Trebizond, Beirut, Harput, Erivan, Aleppo, Derindje and other centers in the Caucasus.

BRITISH NEWLY RICH ARE BUYING ANTIQUES.

RECORD-BREAKING PRICES NOW BEING RECEIVED AT AUCTION ROOMS.

[A. P. FOREIGN CORRESPONDENCE.]

LONDON, May 10.—The enormous fortunes made in England during the war are responsible for record-breaking prices which sellers of antiques of every kind are realizing in London auction rooms, in the opinion of men who have long been close to the trade. The whole country is being searched for treasures of all kinds which find ready sale at prices which hitherto have only been paid by foreigners.

A mysterious portrait which recently appeared in one auction room and was said by some one to have been by Frans Hals quickly brought $60,000, although its authenticity has even now not been established. A Reynolds portrait, which to the present had not attracted much attention was easily sold for $70,000, and pictures by much lesser lights brought phenomenal prices.

Artistic furniture is in even more demand. Six Chippendale Gothic chairs recently sold at a country sale for $5125, in spite of the fact that modern artists are copying this particular design with marked success and only the trained expert can detect the difference. At another country sale two Chippendale tables brought $1600 and a Chippendale cabinet $6250.

Sheraton furniture is not so popular, excellent tables going as low as $100. An old harpsichord in a William and Mary case sold for $2500, and a grandfather's clock gave its fortunate owner $600 in spite of the fact that the clock had probably ceased to tick more than a hundred years ago.

Illuminated manuscripts also are in demand, and as in the case of furniture, record prices are being obtained. Letters of David Garrick, and a few by his wife, to noted persons of their time, caused spirited bidding, but were withdrawn and will be offered again.

Efforts to trace the purchasers of some of the choicest offerings have revealed the presence in the market of persons who never before paid any attention to antiques. Many of them are persons who accumulated large fortunes during the war, and now that they have acquired fine houses have set out, with the aid of experts, to give them the ancient touch required by good taste.

WHAT'S DOING TODAY.

City Club holds luncheon at noon at Eighth and Broadway; speaker, Homer S. Cummings, Democratic National Committee chairman.

Mass meeting tonight at Trinity Auditorium; Homer S. Cummings will discuss the League of Nations.

Dr. Frederick Finch Strong lectures under the auspices of the Church of the People at Blanchard Hall, South Hill street, at 8 p.m.

Hundred Per Cent. Club holds dinner at 527 South Spring street at 6 p.m.

Botanical section of the Southern California Academy of Sciences meets at 7:45 p.m. in the music-room of the Public Library.

New York State Society meets at 8 p.m. in Forum Hall, 206 Mercantile place.

Half Century Association meets at Normal Hill Center at 8 p.m.

Meeting to form Boyle Heights Improvement Association will be held tonight in the Boyle Heights branch library.

Southern California Camera Club gives banquet tonight at Echo Park clubhouse to members who have returned from military service.

Southern California Industrial Association carnival continues at Prager Park, Washington and Grand avenue.

W.C.T.U. holds superintendents' symposium at the First Methodist Church, sixth and Hill streets, at 2 p.m.

Women's Aid Society of Immanuel Presbyterian Church will be entertained at 1005 West Twenty-eighth street from 3 to 5 p.m.

Verse Writers' Club meets this evening at the Girls' Collegiate School.

Citrus growers, fumigators and horticultural officials meet at 10 a.m. at Normal Hill Center.

Loretto Young Men's Club holds informal dance tonight in the Knights of Columbus Auditorium, 612 South Flower street.

Civic Center Association meets at 2 p.m. at the City Hall.

Matinee Musical Club gives entertainment in the Ebell Club House at 8 p.m.

Band concerts, at 7:45 p.m., in Westlake and Echo parks.

AMUSEMENTS.

Morosco—Stock company in "The Thirteenth Chair."
Majestic—Stock company in "The Lie."
Orpheum—Vaudeville.
Hippodrome—Vaudeville.
Pantages—Vaudeville.
Grauman's—"The Avalanche."
Superba—"Destiny."
Victoria—"All Wrong."
Garrick—"The Brand."
Tally's—"Her Code of Honor."
California—"The Woman Thou Gavest Me."
Quinn's Rialto—"The Wonderworker."
Kinema—"A House Divided."
Clune's Broadway—"You're First."
Alhambra—"The Divorce Trap."
Palace—"From Headquarters."
Symphony—"Super-Strategy."
De Luxe—"Peggy Lou."
Ray's Garden—"When a Woman Strikes."
Clune's Auditorium—"Auction of Souls."
Washington Park—Baseball.

THE CITY AND ENVIRONS.

Half Century Meeting.

The Half Century Association will meet this evening at Normal Hill Center. Plans will be presented for the continuance of "Super-Strategy."

Postpone Luncheon.

Officers of the Santa Monica Beach Association announced yesterday that the luncheon scheduled for today at the city has been postponed until July 10.

For City's Northwest.

All persons interested in the betterment of the upper end of the city are invited to attend the session of the Northwest Improvement Association, at the Temple-street school, tomorrow evening.

South Dakota's Session.

The South Dakota Society is anxious for a good attendance at its meeting in The Times Assembly Hall, Broadway and First street, tomorrow night, it being the last session of the season.

Botanical Section.

The monthly meeting of the botanical section of the Southern California Academy of Sciences will be held in the music room of the public library, at 7:45 p.m., today. All interested in the study of local plants are invited.

State Society Reunions.

Speeches, songs, dancing and refreshments form the programme for the New York State Society meeting at 8 p.m. today in Forum Hall, 202 Mercantile place. Former residents of Virginia will meet Tuesday evening, July 1, in Snead Hall, 924 West Sixth street.

Gives Lecture Series.

Dr. Frederick Finch Strong, lecturer on electricity at Tufts Medical College, Boston, will deliver a series of public lectures at Blanchard Hall tonight, Friday and Sunday, at 8 o'clock. The sub-topics will be "Force and Matter in the Unseen," "Life and Intelligence in the Unseen," and "The Science of the New Age." The lectures will be given under the auspices of the Church of the People.

At the City Club.

Homer S. Cummings and other members of the Democratic National Committee will be guests of the City Club at noon today. Mr. Cummings, who is the Democratic National Committee chairman, will speak on "National Legislation and the Covenant of the League of Nations in the Treaty of Peace." At the noon meeting on Saturday, the club will be addressed by Dr. Mason Wylie Pressly, Chautauqua lecturer and author, on "American Ideals Given to the World During the War."

BUSINESS BREVITIES.

[Advertising.]

Beautiful Los Terrados Hotel and Bungalows now open, among the foothills in South Pasadena, 20 minutes from Broadway, Pacific Electric. American and European. Free garage. Phone 60790.

The Times Branch Office, 619 South Spring street. Advertisements and subscriptions taken. Telephone Pico 700, 10391.

Heard-Churchill, optometrist-opticians, 2 stores, 709 S. Hill, 256 S. Bdy.

St. Edgar Hotel. $1,000,000 view. Unexcelled cuisine. Redondo Beach.

Dental plates our specialty. Dr. Kinstad, 304-5-6 Grosse Bldg.

Auction
Household Goods
Paintings, Water Colors
Fine Bric-a-Brac
Oriental Rugs and Bronzes
Friday, June 27
AT 10 A. M.
913 South Hill St.

Consisting of mahogany davenport, dressers, chairs, rockers, sideboard, bedstead, bureau, dressing case, rugs, stationery, bronzes, chinaware, brasses, Luther Dupont Aeolian Orchestrion, cost $1395; Victrola, oil paintings and sundry other articles. This is a very lot of goods, other articles. This is a very fine lot of goods.

Thos. B. Clark, Auctioneer.

American Auctioneers
947-949-951
South Broadway

Will hold a 2-hour Auction Sale on Friday, June 27th, from 1:30 p.m. to 4:30 p.m., to dispose of a choice lot of furniture, bedding, feather pillows, wool blankets, lace spreads, lounges, box lounges, sanitary couches, rugs, carpets, Navajo rugs, china, glassware, etc.

Friday, June 27th, 1:30 to 4:30.

B. F. Shane, Auctioneer.

Member L. A. Auctioneers' Association.

Auction
1053-55 So. Main St.
TODAY
10 A.M.

Elegant fixtures, furnishings and oriental rugs, bric-a-brac, pianos, all high-grade, all cut loose. Lunch at noon.

W. DWIGHT HAMMOND, Auctioneer.
Phone 63545.
Member L. A. Auct. Assn.

D. BONOFF
FURRIER
LATEST FUR FASHIONS.
New Location
819 S. BROADWAY Phone 12813

—TEETH $5.00—

Best Set None better, no matter how much you pay. Including your choice of material. Durable seamless natural gums, harmonious shade, and GUARANTEED 10 years... $7.00

My Extremely Low Prices

Best Set of Teeth	$7.00
Gold Crowns (22 karat)	$4.00
Bridge Work (22 karat)	$4.00
Porcelain Crowns	$4.00
Gold Fillings (Best)	$1.00 up
Gold Inlays (Best)	$1.00 up
Porcelain Fillings	$1.00 up
Silver Fillings (Best)	50c up
Cement Fillings (Best)	50c up
Teeth Treated	50c
Nerve Removed (Painless)	$1.00
Teeth Extracted (Painless)	50c

No charge for Painless Extracting and Cleaning, when other work is contracted for.
X-Ray DIAGNOSIS

Old gold is valuable. I pay cash or allow you full value for it on dental work.
LIBERTY BONDS ACCEPTED
NOT A DENTAL PARLOR. A private, high-class, up-to-date, SANITARY dental office, with sterilized instruments and gentlemanly operators whom you will not be ashamed to recommend to your friends.
EXAMINATION FREE.
Hours 9:30 to 5:30; Sundays, 9 to 12.
DR. FAIRFIELD
320 to 326 Pantages Theater Bldg.
336 South Broadway. Phone 62589

"The Exclusive Specialty House for Feminine Apparel"
Garments of Style, Quality, Popular Prices
Myer Siegel & Co.
443-445-447 Broadway

Bathing Suits

Wonderfully smart and complete lines in bathing suits and swimming suits are here for your inspection.

Bathing and beach models come in sateens, mohairs and satins and are priced from $2.75 to $32.50.

Knitted wool swimming suits are in color-combinations, and in black with colored trims—the latter priced at $6.50.

Also extensive lines in bathing shoes, sox, caps, scarfs, sweaters and accessories.
(Main floor)

Garments of Style, Quality, Popular Prices
"The Exclusive Specialty House for Feminine Apparel"

Our Location 533 So. Broadway.

You Are Assured of Perfect Fitting Corsets—

Your entire outward appearance depends upon the fit of your corset and you can be assured that this is all that should be if you will let Newcomb's expert Corsetieres fit you.

Newcomb's CORSET SHOP
533 SO. BROADWAY
(7)

AUCTION
REAL ESTATE
At 10 o'clock A.M., Tomorrow, June 27, On Premises, Orchard Ave. and 30th St. Size of lots, 115 feet on 30th st., 140 feet on Orchard ave. Splendid site for apartment-house, flat buildings or bungalow court. Located one block from four car lines, three blocks from corner Vermont and Jefferson, and one block from one of the best theaters on Vermont Ave. Without a doubt this is one of the best opportunities to make a real investment. This property has been held at $12,000 until recently. The owner being away from here, said get me the best offer you can, so we are taking this method of getting the best offer, and if the property is not sold before the above date, it will then be sold at auction. Terms.
HENRY CARTER,
Exclusive Agent, West 4020.
ELBA G. BAIR, Expert Auctioneer,
Phone 10175 Ofc. 236 Marsh-Strong Bldg.
Member of L. A. Auct. Assn.

AMERICAN Auctioneers
947-49-51 South Broadway
Resources $50,000

Buy and sell all kinds of merchandise, furniture, rugs, pianos; pay best cash prices; also contract to sell at private residences; call us for efficient and satisfactory services—Phone 62153.

Member L. A. Auct. Ass'n.

HART and BALL
Los Angeles' Progressive AUCTIONEERS
Real Estate, Livestock, Merchandise, Furniture and Household Goods.
We buy for SPOT CASH, or sell on COMMISSION.
1026 SO. FIGUEROA ST.
Phone 61534.

H. B. NASH, Auctioneer

We buy stocks of furniture; hotels or rooming-houses, for spot cash. Mortgages or debts assumed and paid or sold on commission. Phone South 2189.

AUCTION.
SELIG & CO., AUCTIONEERS.
Exact appraisals given at any time on home furnishings, hotels and office furniture. We pay cash or sell on commission. 871 S. Figueroa.
Pico 3783.

AUCTION
RHOADES & RHOADES
Expert Live Stock Auctioneers
Ben A. Rhoades and Harold B. Rhoades.
Sales conducted in all parts of California and adjoining States.
Offices:
1501-3-5 S. Main St., Los Angeles.
Phones: Pico 374—25679.

You'll Have More Courage

—If you buy your summer togs at BRAUER'S and save a few dollars.

And you're bound to land right in our handsome tailored-to-measure garments — they are All Style and of Exceptional Quality.

Serges, Flannels, Silk Pongee, Light Worsteds
$45, $50, $55, $60

At Brauer Bros.
"Tailors to Men Who Know"
ONE STORE ONLY
345-347 S. SPRING ST.

AUCTION
Windsor Restaurant
332 So. Spring St.
Thursday, June 26th
2 P.M.

Entire costly equipment of this fine restaurant, consisting of National cash register, 100 feet finest walnut top counter, 12 ornamental ceiling lights, 20 Vienna chairs, 25 high-back stools, mirrors, 3 good refrigerators, water cooler, dining tables, hot plates, waffle irons, fine "Quick Meal" range, pastry tables, baker's oven, dish-up tables, sinks, tanks, heater, silverware, dishes, glassware, 8 glass windows, foot rails, signs, other fine goods.

AUTOMOBILE. As owner is leaving, we will sell his Lexington 1919 chummy roadster at 2:30 p.m. Like new, only driven 4000 miles; no reserve; all will be sold. Everybody come.

KEMP & SON, Expert Auctioneers.
Secy. of L. A. Auctioneers' Ass'n.
When you move call Kemp's Transfer. Phone South 1260.

THOS. B. CLARK
General Auctioneer and Importer of Antique Furniture.
MOVED TO
911-913
South Hill St.
61907. Main 3891.

AUCTION
The Reliable Auction House, Trade Mark Registered.
S. W. KOHN, Auctioneer.

We buy for spot cash any merchandise, furniture or fixtures. Sales conducted everywhere. Notice! Before you sell, call on us. 1407 S. Main St. Phone Main 7444. Residence 29933.
Member L. A. Auctioneers' Ass'n.

Dentistry
That Lasts

These ROOFLESS Teeth give permanent satisfaction. They stay in place. You can eat anything and get the full flavor, the same as with natural teeth. Cannot slip or fall, because they are made in

The NEW ANCHOR WAY

Come here in the morning and have your old teeth extracted FREE and return home at night with a new set that fits perfectly. Extractions and Dental Surgery made painless.

OPERATING DONE ENTIRELY BY THE PROPRIETOR
Dr. B. C. Sutherland
820 South Broadway.
Opposite Hamburger's Dept. Store.
Phone Main 1664.
Hours, 8:30 a.m. to 5:30 p.m.

FOR SALE

WE CAN OFFER AT THIS TIME SOME VERY FINE REAL ESTATE AT PRICES FAR BELOW THE ACTUAL NORMAL VALUE. THERE WILL BE NO BETTER TIME TO BUY THAN RIGHT NOW.
ARE YOU INTERESTED?

An Office That Knows
LAUGHLIN-GOSS Rental Service
SECOND FLOOR HOMER LAUGHLIN BLDG.

AUCTION

OPPORTUNITY EXTRAORDINARY
ARE YOU GOING TO PROFIT BY IT?
Thursday, June 26th---Friday, June 27th

STARTS TODAY, 10 A. M. SHARP

THOUSANDS OF DOLLARS' WORTH OF MAHOGANY AND VERNIS MARTIN FURNITURE, ORIENTAL RUGS, CARPETS, SILVERWARE, CUT GLASS, LINENS, MOUNTED ANIMAL HEADS, SILKS, TAPESTRIES, ETC.

PARLOR CONSISTS of oriental rugs, seven hundred yards of velvet carpets in good condition, throughout the house, Vernis Martin furniture, large pier mirror, two large mantel mirrors, and bric-a-brac of all descriptions.

HALL—Oriental rugs, hall rack, hall chairs, elk's head.

TURKISH ROOM—Four brass lamps, five upholstered Turkish chairs, three Turkish tables inlaid with pearl, two Turkish pipes, four Turkish tabourettes inlaid with pearl, two brass jardinieres, one Turkish tom tom, Turkish banjo, Turkish couch, thirty-five pillows made from fine old saddle bags, Turkish drapes and several Turkish rugs.

RECEPTION ROOM—Seven piece parlor suite, tables and large reclining chairs.

DEN—Large overstuffed davenport, large mahogany library table, mahogany Morris Chair, velvet carpet.

MISCELLANEOUS—Golf bags and sticks, tennis racks, exelephone, etc.

BEDROOMS—Ivory suite consisting of ten pieces, oriental rugs, etc.
Mahogany suite of four pieces.
Antique walnut suite, consisting of 12 pieces. (Over one hundred years old.)

BRONZES—Three beautiful bronzes purchased in Rome. Valued at $350 each. No. 1, Pauline Borghese; No. 2, Crouching Venus; No. 3, Young Augustus.

Mahogany china cabinet, mahogany cellarette.
Mahogany suite, consisting of five pieces.
Large combination writing desk and bookcase.
Several stage settings for private theatricals.
All the plants contained in greenhouse and conservatory.
Chinese embroidered draperies, ten good trunks.
Thirty folding camp chairs.
Nine leather suit cases and bags (good as new.)
Fifteen black walnut chairs.
Bowling alley pins and balls.
Two large Alaska refrigerators (one hundred pounds each.)
Rex water heater.
Heating stoves.
Two steel ranges, fifteen cords of eucalyptus wood.
Motorcycle, cost $1000, good as new.
And hundreds of other articles.

Dealers Are Especially Requested to Attend This Sale

Free Grounds for Picnic Lunch—Bring Your Lunch—Property Sold, These Goods Must Be Converted Into Cash at Once!

OPEN SALE! NO LIMIT! NOTHING RESERVED!

956 So. Orange Grove—955 Pasadena Ave., Pasadena, Calif.
DRIVE IN EITHER ENTRANCE

C. H. O'Connor—Auctioneer Phone West 6365 11528

THE WEATHER.
(Official Report.)

LOCAL OFFICE, U. S. WEATHER BUREAU, Los Angeles, June 25.—[Reported by Ford A. Carpenter, Meteorologist.] At 5 o'clock a.m. the barometer registered 29.92; at 5 p.m., 29.90. Thermometer for the corresponding hours showed 59 deg. and 73 deg. Relative humidity, 5 a.m., 100 per cent.; 5 p.m., 61 per cent. Wind, 5 a.m., southwest, velocity 3 miles; 5 p.m., southwest, velocity 20 miles. Highest temperature, 78 deg.; lowest, 56 deg. Rainfall for season, 8.59 inches; last season, 12.85 inches. Barometer reduced to sea level.

WEATHER CONDITIONS.—The eastern field of high barometer remains stationary over the eastern coast, while the Pacific high area has all but disappeared. Moderately low pressure is reported from the valley of the Colorado northeasterly into the region of the Great Lakes. Rain occurred in Texas and Louisiana northeasterly into Pennsylvania and New York. It was not so warm in Southern California yesterday, only one station (Redlands) reporting a temperature of 100 deg. or more. Aside from fog along the coast, the weather will continue fair in Los Angeles and vicinity during the ensuing thirty-six hours.

ORCHARD REPORTS.—Minimum and maximum temperatures from the orchards reported yesterday to the Los Angeles office of the U. S. Weather Bureau, were as follows:

Stations	Max.	Min.
Pomona	101	57
Covina	101	54
Redlands	100	54
Riverside	99	56
Santa Barbara	75	54
Santa Ana	91	56

LOCAL FORECAST.
For Los Angeles and vicinity: Fair Thursday.

STATE FORECAST.
SAN FRANCISCO, June 25.—Weather forecast: San Francisco, Oakland and vicinity: Fair Thursday, except cloudy in the morning; gentle westerly winds.
Southern California: Fair Thursday; light westerly winds.
Sacramento Valley: Fair and cooler Thursday; light southerly winds.
Santa Clara Valley: Fair Thursday; light northwesterly winds.
San Joaquin Valley: Fair and cooler Thursday; light northwesterly winds.

ARIZONA FORECAST.
WASHINGTON, June 25.—Forecast for Arizona: Generally fair Thursday and Friday; little change in temperature.

COLORADO RIVER.
YUMA (Ariz.), June 25. — [Exclusive Dispatch from the U. S. Reclamation Service.] Gauge height Colorado River, 15.7 feet. Discharge, Thursday, 25,300 cubic feet; Wednesday, 25,330 cubic feet.

RIVER WARNING.
River stage, warning received at the Los Angeles office of the U. S. Weather Bureau, Pacific Coast, at 10:45 a.m. June 25, 1919, is as follows: Stage of steel twenty feet indicated at Yuma, June 29 to 30 after which river will fall rapidly.

VITAL RECORD.

MARRIAGE LICENSES.

The following marriage licenses were issued yesterday. Name and age given.

BRATT—ADAMS. Marvin C. Bratt, 24; M. Etta B. Adams, 20.
BERNARD—WILKINSON. Elmer L. Bernard, 25, Gladys I. Wilkinson, 20.
BILLINGER — HARRIS. Joseph N. Billinger, 23; Emma V. Harris, 20.
BLACKLEY—McCOY. Walter S. Blackley, 42; Grace C. McCoy, 32.
BOTTS — CLARK. Lewis N. Botts, 31; Oma E. Clark, 30.
BOYLE—MULLIGAN. John J. Boyle, 24; Margaret Mulligan, 27.
BULOW — VON MINNEMANN. H. Walter Bulow, 29; Ethel L. J. von Minnemann, 22.
CAFFORD—HANCE. Monte Cafford, 23; Hazel B. Hance, 20.
DENNISON—DUNN. Frank H. Dennison, Jr., 27; Lorel V. Dunn, 22.
DOST—STEWART. George R. Doty, 33; Cora A. Stewart, 30.
HARBART—CHRISTENSON. Orval B. Harbart, 46; Emily N. Christenson, 42.
FRASER—CAMPBELL. William J. Fraser, 30; Eva Campbell, 25.
GAGE — PICKER. Arthur M. Gage, 62; Clara M. Picker, 57.
GIFT—MILLER. Forest Gift, 20; Hilda Miller, 24.
GLEASON — FERGUSON. Joseph D. Gleason, 28; Dorothy M. Ferguson, 24.
GOFF—HAYTON. Clarence R. Goff, 29; Nellie B. Hayton, 28.
GRAY—VAIL. George B. Gray, 47; Clara Kaal, 51.
GUY—WOOD—BOOTHERTON. Elisha J. Guy, 19; Dorothy M. Boothertown, 19.
HARRIS—ROSEWOOD. Thomas F. Harris, 29; Carrie E. Rosewood, 25.
HARRIS—FENNEWELL. John L. Harris, 36; Eva Fennewell, 32.
HARROWER—WORMSER. Gaither S. Harrower, 30; Ruth E. Wormser, 28.
HAYES—WILES. Martin Hayes, 42; Pearle Wiles, 36.
HICKS — HUFF. Lucius S. Hicks, 20; Lucile M. Huff, 22.
HOFFMAN — KELLOGG. Frank J. Hoffman, 24; Mildred Kellogg, 20.
HOWEY—BIGELOW. Ernest H. Howey, 28; Alma A. Bigelow, 21.
HOWDON—CAMERON. Axel Howdon, 51; Beatrice Cameron, 33.
HULL — HAAS. Warren T. Hull, 22; Edith M. Haas, 21.
HUMPHREY — BOHN. Thomas O. Humphrey, 39; Lois F. Bohn, 19.
LEDOW—WEST. Claude B. Ledow, 39; Hazel E. West, 32.
LEVILLAIN—GEFFELMAN. Leslie L. Levillain, 30; Frances F. Geffelman, 21.
LOEBECK—WEBB. John Loebeck, 25; Marguerite H. Webb, 19.
LOPEZ — MARTINEZ. Jose Lopez, 21; Crescencia Martinez, 20.
LORD—HEALEY. Harold F. Lord, 24; Myrtle R. Healey, 21.
LOWENSTEIN—FENWELL. George Lowenstein, 21; Florence A. Fenwell, 18.
LOWNSBERY — CARTWRIGHT. George G. Lownsbery, 34; Catherine Cartwright, 30.
MAGG—ARMAN. Henry J. Magg, 27; Florence L. Arman, 22.
MARTINEZ — VIOTTI. Matias R. Martinez, 23; Sofia V. Viotti, 19.
MAXEY—SMITH. Frederick H. Maxey, 32; Mabel Smith, 30.
McDONALD — ANDERSON. Lester L. McDonald, 20; Juanita Anderson, 20.
MOORE—LA MAR. Edward Moore, 29; Flora La Mar, 18.
MICHAEL—MITCHELL. Wilford M. Michael, 32; Edna Mitchell, 23.
MURPHY—HAY-THELOR. William F. Murphy, 35; Jessie M. Hay-thelor, 22.
NORTON — BREHAUT. Joseph W. Norton, 29; Gladys E. Brehaut, 26.
PORTMAN — CROSBIE. Peter N. Portman, 48; Bessie M. Crosbie, 38.
ROGERS—PORTER. Charles C. Rogers, 24; Hannah F. Porter, 20.
SCOTT—BUNDT. Walter R. Scott, 40; Daisy Bundt, 36.
SPAFFORD—TERRELL. George J. Spafford, 27; Pauline L. E. Terrell, 22.
SPINDRIS—SERRANO. Nicolas Simeros, 22; Margaret Serrano, 19.
STOCKTON—SHUCK. Francis M. Stockton, 25; Mabel Shuck, 25.
STOREY—SPINDLEY. John H. Storey, 32; Ella G. Spindley, 30.
SULLIVAN—RICHARD. Henry L. Sullivan, 27; Arvilla D. Richard, 24.
WARD—POWELL. Richard S. Ward, 21; Minnie L. Powell, 21.
WARD—ROBINSON. William D. Ward, 40; Mattie Robinson, 32.

AUCTION – TODAY

Beautiful 11-room House, Lot 48x120. Garage.
Thursday, June 26th, 2:00 P.M.
247 Lorena St.

"Lorena Heights." Take Stephenson ave. car to Lorena St., go north.

Property is extra well built, ideal location. Splendid view of the mountains and surrounding country. Large living-room, 4 nice bedrooms, den, study, breakfast and large dining-room, extensive open porches. Property must be seen to be appreciated. Terms, ¼ cash, balance to suit purchaser. Owner leaving.

Clean and Good Furniture, Rugs, etc.
(6 Rooms.)
Tomorrow, Friday, 9:30 A.M.
130 W. 49TH ST.

Iron and brass beds, mattress, springs, dressers, 9x12 and other size rugs, pedestal dining table, dining chairs, rockers, center and library tables, curtains, draperies, gas range, refrigerator, dishes, kitchenware, couch, pictures, lot other goods.

STROUSE & HULL, Auctioneers. 62765.
Members L. A. Auct. Ass'n.

Impartial
Counsel and Unbiased Advice

Embarrassment by family relationships which often cause difficulty to Administrators is avoided when affairs are handled by our

TRUST DEPARTMENT
Mezzanine Floor

Guaranty Trust & Savings Bank
Established 1890
SPRING & SEVENTH STS.

THE GUMPS—OH! THAT MAN!

ER.

BUREAU, Los
ed A. Carpen-
m, the baro-
ecord 78 deg.
a.m., 100 per
5 a.m., south-
lowest, velocity
; lowest, 56
; fair, cooler
ea level.
eastern field of
ver the eastern
all fair, cooler
ll not change
ll fall rapidly.

ORD.

NUMBER.

ty, 24; M. Etta R.
L. Bernard, 26;
N. Hillsmer, 25;
stanley, 42; Grace
ohn, 31; Oma E.
ayle, 26; Margaret
R. Walter Boles,
ohn, 22; Hazen R.
Donahoe, Jr., 27;
Davis, 32; Clara A.
ard R. Herbert, 46;
J. Fraser, 30; Eva
ings, 62; Clara M.
Hale Miller, 24;
D. Clemens, 31;
ford, 26; Nellie B.
ard, 42; Clara Knaj, 31;
Charles J. Guenther,
P. Harris, 29; Chr-
Harris, 36; Ora
ard D. Harrison, 30;
ard; Pansie White,
ohn, 29; Lucile M.
ard W. Hoffman, 34;
Spoor, 29; Alma
arlson, 34; Beatrice
ard, 32; Hilda M.
ard G. Humphrey, 29;
ard; Hazel R.
ard L. Lockler, 30;
ard; Marguerite H.
ard, 28; Clement
ard, 34; Myrtle R.
ard; Josephine Lowenstein,
ard G. Lowe, 29; Florence L.
ard S. Martinez, 31;
Mead, 32; Mabel
ard L. McDonald,
Zane, 29; Flora Lo
ard M. Michael, 22;
ard P. Morrell, 35;
ard W. Norton, 29;
ard N. Portman, 48;
Ingram, 24; Hannah
ard; 66; Dixie Busby,
ard, 27; Pansy
Simmons, 22; Mar-
Stockton, 25; Ma-
Flower, 22; Ella G.
Sullivan, 27; Ara-
ard, 21; Minnie
Ward, 40; Nettie

TODAY

Hours,
ages.
2:00 P.M.
ed.
Telephones are
e north.
built, ideal lo-
the mountains
Large living-
study, break-
extensive open
be seen to be
ch, balances to
oving.

, Rugs, etc.

:30 A.M.
ET.
Extras, springs,
e rugs, pedes-
hairs, rockers,
Curtains, drap-
, dishes, kitch-
other goods.
Removes. 67765.
rs. Ass'n.

ial
nd

mily
often
mia-
when
our
MENT
Bank
TH STS.

MARRIAGE LICENSES.

The following matrimonial licenses were issued yesterday:
WILLIAMS—PINCK. Horace P. Williams, 21, Lynch, 21.
WITHERS—HAASE. Fred M. Withers, 25, Hesse, 24.
WORLAND—SAFFERSMITH. Fred Worland, 27; Elizabeth Safferswith, 27.
ZAPATA—DIAZ. Filomeno Zapata, 21; Diaz, 18.

BIRTHS.

Names, sex, place and date of birth:
BROWN, Mr. and Mrs. Elmer, Decatur, June 24, boy.
DAWSON, Mr. and Mrs. Ernest, Hollywood, June 24, boy.
YOUNG, Mr. and Mrs. Ernest, Hollywood, June 24, boy.
FLORENCE, Mr. and Mrs. Charles, Pasadena, June 20, girl.
GULD, Mr. and Mrs. Thomas, Los Angeles, June 23, girl.
JARVIS, Mr. and Mrs. Charles, Pasadena, June 22, girl.
LUSE, Mr. and Mrs. Joseph, Los Angeles, June 22, girl.
MACHETT, Mr. and Mrs. Frank, Los Angeles, June 20, girl.
MARCHER, Mr. and Mrs. Frank, Los Angeles, June 21, girl.
MARSTON, Mr. and Mrs. Carl, Los Angeles, June 23, girl.
MORRISON, Mr. and Mrs. Harold, Los Angeles, June 23, girl.
MURPHY, Mr. and Mrs. W. F., Los Angeles, June 18, boy.
REID, Mr. and Mrs. George, Los Angeles, June 21, boy.
ROBERTS, Mr. and Mrs. Joseph, Los Angeles, June 21, boy.
ROSENTHAL, Mr. and Mrs. Ben, Los Angeles, June 22, boy.
SCHAFER, Mr. and Mrs. Carl, Los Angeles, June 12, girl.
STEVENSON, Mr. and Mrs. I. F., Los Angeles, June 23, girl.
THOMPSON, Mr. and Mrs. Ernest, Los Angeles, June 22, girl.

DIVORCE SUITS FILED.

BUTLER, Clara M. against Homer L.
FARLOW, Lydia against Andrew.
FOLBATH, Dorothy against Harold.
GALLINA, Angelina against Vincent.
HING, C. E. against Sarah N.
HUFFMAN, Alva L. against Ernest G.
JACOBY, Alma against W. F.
LA RUSSA, Anna against Joseph.
LEMPTON, Henry against Ann E.
MARQUIS, Anna G. against Arthur J.
McCOFFREY, Nora N. against James.
MEYER, W. E. against Lillian J.
McPHERSON, Mary against Jas.
SCOTT, Laura F. against Thomas F.
VAN HOLDEN, Frances against Jas.

DIVORCE DECREES GRANTED.

BINGHAM, Margaret from Jesse F.
DAWSON, Robert from Alice F.
EBERHARD, Laura from Chas.
FUJIKAWA, H. from Y.
HAMIL, Beliah from Joseph.
HYDE, Sada from Hamlet.
LAMONT, Dixie from Chas.
McLOOD, Anna from J. C.
MOORE, Myrtle from F. C.
SHOW, Edward from Clara.
TABBERT, Carl from Sadie.
TAYLOR, Mary from Harry.
WOLF, Melchior from Ethel.
YENAWINE, S. Lucy from Wm.

OFFICIAL DEATHS.

Names and places of death—
DENGERS, A. D., Los Angeles.
FELLOWS, Richard, Los Angeles.
HAWTHORNE, Ellen, Los Angeles.
LA GRANGE, Howard, Los Angeles.
LUND, Frederick, Los Angeles.
MILLER, Jesse, Los Angeles.
SHIRES, George, Los Angeles.
WILLIS, Joseph, Los Angeles.
WISE, Elmira, Los Angeles.

DEATHS.

With Funeral Announcements.

ANGULO. Infant daughter of Manuel and Ramona Angulo, aged 1 day. Funeral today at 9 a.m. from the parlors of C. Koop, 1814 West Washington st.

BALFOUR. June 24, 1919, Charles Balfour, beloved husband of Mary Balfour, a native of Scotland, aged 72 years. Funeral services will be held at the parlors of Pierce Brothers, 1918 West Washington st., Friday, June 27, at 10 a.m. Interment Inglewood Park Cemetery.

BENT. At Santa Monica, June 25, 1919, Elizabeth Bent, beloved wife of Edwin Bent and daughter of Mrs. Julia Lorenzo, aged 28 years. Funeral services will be held at the parlors of Pierce Brothers, 1918 West Washington st., at 10 o'clock a.m., Friday, June 27, 1919. Interment Inglewood Park Cemetery.

BOYLE. June 24, 1919, at the residence, 1317 Sunset boulevard, Mary A. Boyle, beloved wife of Thomas Boyle and mother of Lewis V. Boyle. Funeral from the residence, 1317 Sunset boulevard, Friday, June 27, at 10 o'clock. Interment Calvary Cemetery.

BRIGGS. June 25, William J. Briggs, beloved husband of Mary Briggs, father of Mrs. Mary Hamilton, Mrs. Ethel Briggs and Mrs. Grace Briggs, aged 70 years. Funeral at the residence, 1140 Bonnie Brae street, Friday, June 27, at 2 o'clock p.m. Interment Evergreen Cemetery.

BURNETT. In this city, June 24, Robert Burnett, aged 70 years. Funeral at the residence of the deceased, 1147 South Bonnie Brae street, Friday, June 27, at 2 o'clock p.m. Interment Evergreen Cemetery.

CLEMENTS. June 24, Rose Clements, aged 38 years. Remains at Gates & Heath Chapel, where funeral services at 10 o'clock Thursday.

COATES. Services for John Coates of Fairmont, at 1:30 o'clock, House of Hospice, Grand avenue, Inglewood. Cremation at Forest Lawn.

DOUGLAS. In this city, June 24, Isaac Douglas, aged 50 years. Funeral from the chapel of Chs. Hill & Sons, Friday, June 27, at 2 p.m.

DOWNEY. James S. Downey, aged 70 years. Funeral 10 a.m. Thursday, at the residence of J. H. Rickenbacker, 1010 Bonnie Brae street. Interment Evergreen Cemetery.

ELLARD. Harriet Ellard, wife of Thomas Ellard and mother of Mrs. Barbara. Services at the chapel of Chs. Hill & Sons, Hill and Fifth, Friday, 11 a.m. Interment private please omit flowers.

COLLINS. June 25, J. J. Collins, beloved husband of Ella Collins, father of Mrs. Hannah & Heath, Mrs. Agnes Hoyt, Mrs. Mary Collins and Thomas F. Collins, from the parlors of Pierce Brothers, the Pierce Building, Friday, June 27, at 2 p.m. Interment Calvary Cemetery.

GRAY. The remains of Gray, forwarded this morning from the parlors of Pierce Brothers, the Pierce Building, for burial at City Cemetery, Idaho.

HUNTINGTON. Mary J. Huntington, aged 72 years. Funeral services will be conducted at the parlors of Pierce Brothers, 1918 West Washington st., Friday, June 27, at 2 o'clock p.m. Interment Evergreen Cemetery.

JOSLIN. At 2223 West Adams st., June 25, 1919, R. Joslin, aged 70 years. Remains at the parlors of Pierce Brothers, 1918 West Washington st. Notice of funeral later.

McCOY. June 25, at the residence, 1317 Sunset boulevard, Mrs. Ann McCoy, beloved wife of John F. McCoy and mother of Mrs. Ethel McCoy, Mrs. Hilberta McCoy and Master Harold Lee Kemplin of Fresno. Funeral notice later.

PILLON. June 24, at 625 East 42nd street, Mary Pillon, beloved mother-in-law of Berthe Pillon and Marcel Pillon. Funeral from the residence, 1287 South Hope street, Friday, June 27, at 2 o'clock p.m. Interment Calvary Cemetery.

SWIFT. Charles Swift, a native of Illinois, aged 70 years. Friends may call at the parlors of Pierce Brothers, 1918 West Washington st., from 4 to 6 o'clock p.m. today. Funeral from the parlors, 1240 South Flower, Friday, June 27, at 10 a.m. Interment Ottawa, Kan.

TAYLOR. At 1519 South Hope st., June 25, 1919, Hollis A. Taylor, brother of Mrs. Frances C. and George H. Taylor, uncle of Mrs. Ethel Brooks. Funeral from residence Friday, June 27, at 10 a.m.

THEATE. June 25, at the Gates Hospital, Frances Yetta, beloved wife of Frederick Theate. Funeral notice later.

WENTZEL. Stabile Wentzel, aged 70 years. Cremation private. Funeral June 26, 1919, 4 p.m.

WISE. The funeral services of Wise, beloved wife of Mrs. Cora Mayer of Wise of Montana, will be held at the parlors of Pierce Brothers, 1918 West Washington st., Avenue M. Church, Friday, June 27, at 2 p.m. Interment Evergreen Cemetery.

WOODWARD. June 25, 1919, John W. Woodward of Los Angeles. Funeral services will be held at the parlors of Pierce Brothers, 1918 West Washington st., Friday, June 27, at 2 o'clock. Friends invited. Interment Inglewood Park Cemetery.

LODGE NOTICE.

Hollenbeck Lodge No. 430, F. & A. M. will confer the M. M. degree Friday, June 27, at 7:30 p.m. Third Degree Saturday evening at 7:30 p.m. AUGUST WEIDEMANN, Secretary.

LODGE NOTICE.

West Gate Lodge No. 426, F. & A. M. will confer the E. A. degree Friday evening, June 27, at 7:30 o'clock. AUGUST WEIDEMANN, Secretary.

FUNERAL DIRECTORS.

E. E. Overholser
E. CLAIR OVERHOLSER
Main 8005—Plico 8
Pet H. Overholser
Hill street at Fourth
CREESE.
Alvarez & Bliss-Plass
Central Avenue
E. C. Kopp
Garvey & Co.
Dixie & Ruby
W. R. Smith
Pierce Brothers
Main st., bet. Fourth and Fifth

FUNDS OF MEXICAN BANKS

Hunting Here for Villa Missed.

Name Creel and Former Bankers.

Ambassador Disclaims Any Knowledge of Affair.

Withdrawal of legal actions [illegible] $326,915.57, said to [illegible] removed from Mexico to United States because [illegible] attending the Mexican revolution in 1914, four [illegible] were served yesterday on several Los Angeles [illegible] for attachments of any [illegible] to the credit of former [illegible] two Mexican banks. [illegible] are Enrique Creel, Mexican Ambassador to United States, Ismael Ruiz, [illegible], A. Bley and L. A. [illegible] all at present of Los [illegible] Whether the money [illegible] on deposit in banks [illegible] not learned.

[illegible] action, it was said yesterday [illegible] been filed at San Francisco, [illegible] funds declared to be [illegible] there.

[illegible] Creel stated last night at [illegible] Hotel, where he makes [illegible] that he is in no way connected with the transactions concerning which garnishment proceedings [illegible] instituted, and that so far as he knows, no funds were ever deposited to banks in this city by [illegible] in question.

"The only way his name [illegible] connected with the case is [illegible] a statement to the effect [illegible] Mexican government recently [illegible] to his sons, Creel Brothers, owning box containing a great [illegible] valuable documents.

"The money involved in the garnishment proceedings is claimed by Camou and Esther Arvizu, [illegible] depositors in the Banco [illegible] and the Banco Minero, [illegible] Mex., when the 1914 [illegible] began. Each has instituted proceedings against both [illegible]

"The banks back of the actions are [illegible] involved were among [illegible] in this city and San [illegible] for safe keeping when revolutionary and bandit forces threatened [illegible] and looting was [illegible]. Camou alleges he then had $143.19 on deposit at the [illegible] and $175,240.10 at the Banco de Sonora, and Esther Arvizu has a claim of $5798.95 against the Banco Minero and $19,833.33 against the other institution.

Service in the case was made in Los Angeles yesterday, by process servers under the direction of Eugene Biscailuz of the civil department of the sheriff's office, on the First National Bank, Citizens' National Bank and the Farmers' and Merchants' National Bank.

Mr. Martinez, one of the former bank officials named, is president of the Compania Naviera de Pacifico, at 756 South Broadway, and Mr. Muller is said to be head of the International Investment Syndicate and resides at Santa Monica.

George Clark, Carroll Allen and Frank P. Flint are attorneys for the plaintiffs.

FOUND NOT GUILTY.

A jury in United States District Judge O. A. Trippet's court yesterday acquitted James S. Ludden, a switchman employed by the Southern Pacific, charged, with Frank S. Bowman, with looting freight cars at the Glendale freight station. Ludden will now be tried on the charge of having in his possession stolen goods shipped in interstate commerce.

HENDERSON CASE SATURDAY.

On account of the trial of R. H. Johnson, negro patrolman, accused of bribery, the arguments on a motion for a new trial for George Henderson, negro politician, convicted of offering and giving a bribe for supposed police protection, were continued yesterday by Judge Willis to Saturday.

Mrs. Charles Conley?

The 17-year-old companion of alleged Oregon bank looter and whom he claims as his wife.

Value Service Satisfaction

Our furniture is the kind worth living with.

Every article on our floors is built, irrespective of price, for the stress of practical service.

"The Best Value,"
"The Most Satisfactory Service money can buy"

That's our promise to you. And we stand solidly back of it. Every Time.

Terms made to suit individual requirements.

60204.

VON McKINNEY SMITH CO
737-741 SOUTH HILL

YOUTH ARRESTED AS BANK ROBBER

Ex-Navy Man Taken Here for Oregon Looting.

Big Sum on Him; More Hidden in His Mattress.

Caught Through Young Girl He Brought as Wife.

Charged with having burglarized a bank at Beaverton, Or., on June 10, last, Charles Conley, 21 years old, of Camas, Or., was taken into custody on a telegraphic warrant last night in his room at a hotel at Fifth and Los Angeles streets, by operatives of the Pinkerton detective agency and Detectives Chapman, Wood and Murphy of the local police. When brought to central station $600 was found on him and when a thorough search of his room was made $1700 more was discovered secreted in the mattress of his bed.

Conley, accompanied by a 17-year-old girl who he says is his wife, arrived in Los Angeles last Thursday. The operatives of the Pinkerton agency allege that shortly after the bank robbery he induced her to accompany him to Southern California. She was not taken into custody, however, and could not be seen at her hotel last night.

In his cell at the City Jail, Conley denied all knowledge of the bank burglary and stated that he had never been in Beaverton, Or. When asked where he had secured the money which was found on his person and in his room he stated that it represented his savings of several years. He claimed also to have married his companion thirteen months ago, and that her maiden name was Lata Hemming of Camas, Or. It was through the girl's effort to communicate with her mother that the couple was located, they being traced by a letter which she had written.

Conley, who gave his occupation as an electrician, was recently discharged from the navy on account of physical disability. He refused to waive extradition papers and will be returned to Beaverton as soon as an officer arrives from the north.

ORIGINAL "DEADWOOD DICK" GRAVELY ILL.

PICTURESQUE OLD-TIME STAGE DRIVER IS NEAR DEATH FROM APOPLEXY.

Richard Bullock, 84 years of age, whose romantic life and hair-raising adventures furnished the material for the character of "Deadwood Dick," most beloved of all bad bandits, is lying at the point of death at St. Catherine's Hospital, Santa Monica, after a stroke of apoplexy, suffered on the beach at Venice last night.

Mr. Bullock, for years a "globe trotter," is well known at the beach resorts and has been making his home recently at the Haley apartments, Venice. He has been enjoying unusual health for a man of his age. His illness came without warning.

In the early days of the West Mr. Bullock was a noted stage driver and often fought with bandit gangs in defense of his valuable loads of gold and silver being taken from the mines to government depots. It was said that before engaging as a stage driver he had himself associated with outlaw tribes and thus was able to defeat their ends by his intimate knowledge of their tactics. The character "Deadwood Dick" was the hero of one of the first series of what was known to the last generation as "yellow-back novels."

TO CELEBRATE LONG SERVICE OF RABI.

Special services will be held tomorrow at 8 p.m. by Congregation B'nai B'rith, Ninth and Hope streets, in honor of Dr. Sigmund Hecht's forty-three years of active service in the ministry and especially with reference to his twenty years of service in Los Angeles. Those who will participate are Dr. Edelman, president of the congregation; Rabbi Magnin and Rev. Stanton Hodgin of the First Unitarian Church. A special musical programme has been arranged. All are welcome.

BOURBON HOSTS DINE LEADERS.

National Committee Visitors Guests at Banquet.

Mrs. Bass Dwells on Women's Power in Politics.

Chairman Cummings Tells of Party Policies.

Democratic leaders of Southern California are in clover right now. They have as their guests eight members of the National Democratic Committee; there are luncheons and banquets and public meetings and conferences; the national representative of Democracy are laying plans with the local Bourbons for California's part in the next national campaign; there is some prospect of Los Angeles becoming a live candidate for the next national Democratic convention, and, all around, the Democrats of this part of the State are having a right good time. Here is the personnel of the visiting party:

Homer S. Cummings, chairman of the Democratic National Committee, Stamford, Ct.; J. Bruce Kremer vice-chairman, Butte, Mont.; Mrs. George Bass, chairman of the Woman's Associate Democratic National Committee, Chicago; Dr. John W. Coughlin, national committeeman for Massachusetts, Fall River, Mass.; W. R. Hollister, executive secretary, national committeeman from Missouri; W. D. Jamieson, director of finance, national committeeman from Iowa; W. J. Cochran, director of publicity for the national committee, Washington, D. C., and Charles F. Maguire, private secretary to Mr. Cummings, Stamford, Ct.

TELLS OF WOMEN'S WORK.

In honor of these guests a banquet was given last night at the Alexandria, attended by representative Democrats from many sections of Southern California. About 400 guests were present. Lorin A. Handley, first vice-president of the National Committee, acted as toastmaster, and Miss Mary Foy, California member of the Woman's Associate Democratic National Committee, represented the Democratic women of this State.

Mrs. George Bass was the first and principal speaker last night. Other addresses were made by J. Bruce Kremer, W. D. Jamieson and Mr. Cummings. Mrs. Bass dwelt particularly on the influence of women in political affairs, and the importance the woman vote has attained on national questions. She spoke of former occasions when she addressed women of Los Angeles, when, as a member of the General Federation of Women's Clubs, as a civic worker and a suffrage worker, they had all occupied the same field of endeavor.

Club work, she said, had taught the women the value and power of organization.

She stated that she had never believed that women would remain nonpartisan, because their practical turn of mind would naturally lead them to make group affiliation. She recounted briefly the history of the Presidential campaign of 1916, and the reasons which made the women of the voting States vote for the re-election of President Wilson, and asserted they would stay with him until a peace was made which should render another war impossible. She believed that if the Senate repudiated the League of Nations, the women would repudiate the Senate.

REBUILDING THE WORLD.

Mrs. Bass said that following the signing of the peace treaty a new world would have to be built. In America there would be spiritual, moral and industrial readjustments and in the old world an absolutely new framework for human society. She added:

"And in the building of this new world women will have a very real, potent part. The seeds of a real American democracy are being sown. New human and spiritual values are going to be evolved. Men and women of high resolve and high courage will be needed in the building of the new civilization upon the ruins of the old, and I for one do not fear that the women of California will fail the world's need at this time, or that they will fail the great leader of humanity's hopes when they have followed thus far. 'Lacking a vision the people perish,' said the Hebrew prophet long ago. We have seen the vision; we have fought for it, and nothing shall turn us back from its full realization."

Dr. John W. Coughlin of Fall River, Mass., who was chairman of a special commission apointed by

(Continued on Fifth Page.)

FOR TRADE WITH MEXICO.

Prominent Men Head a New Company Formed Here; First of Fleet Building.

The California and Mexican Steamship Company of California, with a capitalization of $300,000 and offices in Long Beach, has been organized to operate steamship transportation between Los Angeles Harbor and Mazatlan, on the West Coast of Mexico, it was announced yesterday.

This is a definite step toward opening up a substantial trade between California and Mexico. Sailings for a long time has been irregular and the volume of trade small. When Mexican conditions become stabilized and development begun big trade opportunities will be presented. The California and Mexican company plans to increase its capacity by building more boats to keep pace with the trade demands.

Following are the officers of the company: President, John Craig; second vice-president and secretary of the Long Beach Shipbuilding Company; vice-president, Senator J. A. Rominger of Long Beach; secretary, Frank Philpot, purchasing agent of the Long Beach Shipbuilding Company; treasurer, C. A. Wiley, president of the Exchange National Bank of Long Beach; consulting engineer, Lloyd Swayne of San Francisco.

Construction has been begun on the first of a fleet of ships of special design to meet the requirements of the service it is proposed to give. The ship will cost $255,000, has a capacity of 1500 tons dead weight and a speed of about ten miles an hour. It is 175 feet long, thirty-four feet beam and twenty feet depth. It will be equipped with a steel Diesel twin-screw engine.

The steamer will make one round trip every two weeks, and as soon as the trade between Los Angeles, Mazatlan and intervening points warrants a second steamer will be put on. Then there will be weekly service. The first ship, it is expected, will be in service by February 1 of next year.

CARSON :: HEIRESS :: TO :: WED.

Ex-Soldier Wins Daughter of Dons.

Miss Valerie Carson.

FORMAL announcement will be made this afternoon that Miss Valerie Carson, grand-daughter of the late Mrs. Victoria D. de Carson and scion of the historic Dominguez family, is engaged to marry J. J. Hanrahan, Jr., a young business man of this city, who resides at 1802 Fifth avenue. The happy news will be told at an informal tea for about forty of Miss Valerie's friends at the home of her parents, Mr. and Mrs. John M. Carson, on the original Dominguez Rancho.

The romance of the young daughter of the dons grew from a childhood friendship that developed into deeper feeling during the dark days of the war, when Miss Carson was busy with canteen and Red Cross work and Mr. Hanrahan wore the uniform of the United States Army. The engagement announcement comes only a short time after his discharge at the Presidio of San Francisco from the motor transport service. No date for the wedding has been set.

Mrs. Carson is to be hostess at this afternoon's informal tea, at which her daughters, Miss Valerie and Miss Gladys, are to be the honorees. The latter is to leave for Santa Barbara in July.

The Dominguez family, of which the bride-to-be is a member, is one of the most notable Spanish families of America. It dates back to days before the Armada in Spain. Cristobal Dominguez, a Spaniard of noble lineage, received the original grant of 52,000 acres, including the present California rancho, from the King of Spain as a reward for valor in battle. He sent his son Manuel to manage the estate for him, and in 1820 Manuel Dominguez built the original home of the family here. Some 30,000 acres of the original grant yet remain in hands of his descendants.

One of these, a daughter, Mrs. Victoria Carson, the grandmother of Miss Carson, left in 1917 an estate valued at more than $1,000,000. Three other daughters of Manuel Dominguez are living—Mrs. John F. Francis, Mrs. Dolores Watson and Mrs. Dr. Gregory del Amo, who resides in Spain.

ARMADA TO SAIL JULY 15.

Secretary Daniels May Review Pacific Fleet at This Harbor.

[BY A. P. NIGHT WIRE.]

WASHINGTON, June 25.—The recently-created Pacific fleet, now being organized from vessels heretofore forming a part of the Atlantic forces, will sail from Hampton Roads for the west coast between July 15 and 20, Secretary Daniels announced today. Mr. Daniels probably will be a passenger on one of the warships.

The super-dreadnaught New Mexico will fly Admiral Hugh Rodman's flag as flagship of the Pacific fleet and the Pennsylvania will remain flagship of the Atlantic fleet. The composition of the two fleets, Secretary Daniels announced, will be made public within a few days.

The fleet upon reaching the western coast will visit San Diego, Los Angeles, San Francisco and probably will make the last stop at Puget Sound. Secretary Daniels, if able to make the trip, will visit the Pacific Coast naval yards and establishments with a view to making recommendations to Congress next December for necessary changes.

In announcing the date of departure of the Pacific fleet from Hampton Roads, which is about a month earlier than previously contemplated, Secretary Daniels said he had planned on visiting the Pacific Coast in August and that he, therefore, would make every effort to go with the fleet in order to study the scope of contemplated improvements of naval facilities at the Panama Canal. It was learned at the Navy Department that extensive changes would be necessary in the naval establishment at the Canal Zone, especially on the Pacific side, to take care of the greatly augmented Pacific fleets.

When it was first decided to make the Atlantic and Pacific fleets of equal size and strength, the plan was to send all of the oil-burning ships to the west coast and to keep the coal-burning vessels in the Atlantic, due to the geographical disposition of the nation's fuel resources. This plan has been abandoned, it was announced today, because of the fact that such a division would necessarily make the two fleets very unequal in size and gun power, almost all of the newest and best ships being oil burners.

Under the final division the two units will be as nearly equal in number of ships, gun power, speed and all other elements, as it is possible to make them.

Secretary Daniels reiterated today that he wanted the fleets to be equally matched, so that when it came to competitions, such as "war games" planned by the Naval War College, that the admirals of the two fleets would oppose each other on such equal terms that only strategy and skill could decide the issue. It was announced that such "battles" would be held at least once each year, alternating probably between the Atlantic and Pacific.

Both fleets will meet at the winter drill area at Guantanamo, Cuba, each winter for target practice, maneuvers and other exercises, as in the past. In addition, extensive maneuvers and practices are planned for the vicinity of the Hawaiian Islands each year.

When asked how long it would take the fleets to unite on either coast in case of threatened danger, Secretary Daniels said today that under ordinary conditions, with the Atlantic fleet in the vicinity of New York and the Pacific fleet around San Francisco, the junction could be effected and the combined fleet ready to meet any foe within two weeks.

(Continued on Ninth Page.)

E'EN WATER IS FONT OF EVIL.

Thirsty Steers Drink up Ten Thousand Gallons Daily; Stop Road Work.

Because 400 head of cattle in pasture along Salt Creek have a thriving prohibition thirst, work on the Ridge route road in Los Angeles and Kern counties has been stopped for lack of water with which to mix cement. The thirsty bovines drink 10,000 gallons daily from the creek.

The owner of the herd announced yesterday that he will fight any attempt to cancel the regulation permit under which the cattled are pasturing the Santa Barbara National Forest. So work on the seventeen-mile road remains at a standstill.

REV. BAKER LEE, INSURANCE MAN

Christ Church Rector in New Business Venture.

Wrote Part of Million-Dollar Linnard Policies.

Explains His Part in War for Pews and Pulpit.

Rev. Baker P. Lee, rector of Christ Episcopal Church, is now engaged in the business of selling life insurance, and wrote one of the policies aggrevating the $1,000,000 life insurance of D. M. Linnard, president of the California Hotel Company. His commission is reported to have been large.

The rector stated last night that his reason for becoming an insurance agent is that he thinks soliciting for insurance enables him to keep in contact with the public to carry on his religious work, and that insurance, next to preaching, is an honorable work, and as beneficial as religion.

The insurance, sold to Mr. Linnard a few months ago, was one of the largest ever sold an individual in this country. In case of Mr. Linnard's death the money is to be paid to the hotel company of which he is the president.

Developments yesterday in the war over the ecclesiastical fixtures of Christ Church, showed that the rector himself had sold the disputed articles to a local film company, and that he had received as payment for them a check made payable to Christ Church. He said last night that, though the church still has outstanding debts, he was ignorant of any claims against the church such as John A. Gilligan held against the property. "Gilligan," he declared, was only a fictitious name used to hide the names of several prominent members of his congregation whom he had always thought had donated the disputed sums to the church. He said that he had thought that the money represented in "Gilligan's" claim had been donated to the church as gifts.

In the sale of the church fixtures, Dr. Lee stated that none of the treasured memorials had been disposed of. These, he said, had been stored away pending the decisions of the donors. The debts of the church corporation totalled about $150,000. The real estate property and the building were sold to Thomas Hughes, the politician, for $77,000, leaving a large sum to be raised through the sale of the interor fixtures. Several thousand dollars of this sum was raised through the sale of the pipe organ to the Bible Institute and of sales to other concerns. Dr. Lee stated that he does not understand why any judgment should be filed against the church property, as it was an order of the court when the building was sold that the remaining property should be sold to pay remaining debts, and he was engaged in this matter when the Sheriff's office halted him.

THREE SOUGHT IN DEATH CASE.

Inquest Develops New Angle to Mystery Slaying.

Witnesses Tell of Woman's Cry, then of Silence.

Blood-Stained Clothes are Found by Detective.

An unknown woman, who is believed to live in the vicinity of Sixty-second street, between Moneta avenue and Figueroa street, and one, or possibly two men, also unknown to the police, hold the key to the mystery surrounding the death, Sunday, of G. L. Albea, it developed yesterday at the inquest over the man's body at the Garrett & Co. mortuary.

Not the slightest clew regarding the two men is available to the detectives. The woman, however, was described by several witnesses in a general way, and a search for her or anyone having any knowledge of her was started by Detectives Fitzgerald and Ziegler immediately after the inquest.

Albea, who was the San Diego representative of a publishing house, died at the Clara Barton Hospital, Sunday, two hours after he was taken there with several cuts in the head. Earlier in the day he entered a room of a friend, P. H. Barre, at 619 South Olive street, and said he had been robbed. His money and valuables were not touched, however. Death came as the result of a basal fracture of the skull, the inquest developed, and before the man could give any details of what occurred.

BY UNKNOWN MAN.

That Albea and F. W. Collins, another salesman, who was arrested on the charge of manslaughter, but was released yesterday, were in the machine shortly before Albea is believed to have received the fatal injuries, was established at the inquest. It also appeared, from the testimony of the witnesses, that there were one or two other men and a woman in the car. The automobile was being driven by Albea. It came down Moneta avenue, turned into Sixty-second street, turned around twice in the middle of the block, and then stopped, witnesses stated. There was a woman's scream, and two hours later Albea was brought to Moneta avenue by an unknown man and placed into a street car, inbound.

Mr. Barre testified that Albea walked into his room and complained of being beaten and held up. "It was a cold-blooded proposition," he repeated several times, Mr. Barre said. But he died before he could give any account of what happened.

Manuel Ruiz, 14 years old, of 327 West Sixty-first street, testified he was on the corner of Sixty-first and Moneta, at 4 a.m., when the automobile drove by. He said he heard the woman scream, and saw Albea

(Continued on Third Page.)

THE AMPICO

May be obtained in the greatest of all pianofortes—the world-renowned

Chickering

The musical superiority of the Chickering Piano, combined with the scientific perfection of the Ampico, has given the world an instrument of wonderful beauty and capability. For not only do you have the Ampico to play the interpretation of the world's greatest pianists, but the piano proper is unimpaired for hand playing.

The CHICKERING AMPICO has opened up a new era in the history of music, affording the means of a musical education never before possible and bringing the joys of the finest music into every home it enters.

Informal recitals every day this week.
Interesting literature on request.

Easy Terms arranged. We are sole agents in Los Angeles for the Chickering Ampico.

"Los Angeles' One-Price Piano Store"

FRANK J. HART SOUTHERN CALIFORNIA MUSIC COMPANY
332-334 SOUTH BROADWAY, LOS ANGELES.

"Established 1880."

The Home of the Chickering and other famous pianos.

Edison Phonographs Victrolas Records

Buescher True-Tone Saxophones

Brass, Reed and Stringed Instruments Sheet Music

Editorials—News—Business—Society—The Drama

The Los Angeles Times

VOL. XXXVIII. THURSDAY MORNING, JUNE 26, 1919. —PART II: 10 PAGES. POPULATION { By the Federal Census—(1910)—[illegible] By the City Directory—(1918)—[illegible]

The People and Their Troubles

Pays $25 to Learn That a Bungalow Apron Will Keep Girl Out of Much Mischief

Miss Mildred McGuire, Haled to Court for Speeding, Thinks Lesson is Cheap at Price.

NEEDED EXACTLY THAT SORT OF EXPERIENCE.

By Jane Dixon.

"Yes, a bungalow apron will certainly keep a girl out of a lot of mischief."

Miss Mildred McGuire, pretty and blonde and petite and 19, brushed an imaginary bit of dust from the arm of a drawing-room chair. Two thought furrows lined themselves between her wide blue eyes.

"You know, I never gave much thought to the matter of bungalow aprons. I've been so busy having a good time it never occurred to me to consider the serious things of life.

"But the judge — he certainly brought me up sharp.

"He told me to go home, put on a house apron and do some real work. He said I wouldn't have so much time for speeding automobiles if I took his advice.

"He was right, too."

She was driving in from Rockaway Beach. She was late for dinner. Being an expert at the wheel, she decided she would make time.

Somewhere to the left of her she heard the persistent purr of a motorcycle. The sixth sense of the autoist told her the worst had happened.

Traffic policeman!

What the fair young chauffeuress overlooked was that in striving to keep the laws of the family table she transgressed the laws of the public highway.

She had exceeded the speed limit by several miles.

The traffic policeman looked grave.

So did Miss McGuire. She took the ticket dreaded of drivers and tucked it safely in her blouse.

After all, she was late for dinner.

The next day she appeared before the magistrate in the Long Island City Police Court.

When the case of the State of New York against Miss Mildred McGuire was called she stepped briskly up before the bench.

ADVICE AND A $25 FINE.

"Mercy, but didn't the judge surprise me," smiled the culprit reminiscently as she told of her experience in court. "He seemed quite jovial at first."

"I was so embarrassed I didn't think much about it until I went away. Then it dawned on me the judge had actually done me a favor. He gave me a very valuable bit of advice, and it only cost me $25. Scarcely the price of a new hat.

"My friends have been ringing me up and calling and teasing me about my experience. It isn't funny at all. It's awfully true. I needed just exactly that sort of an experience to make me realize what a waster I have been.

"You would be surprised to know how becoming an apron can be. They make them so attractive nowadays a girl doesn't need to mind wearing one.

"Certainly I am going to go on driving. I love outdoors, and I like to drive a car. But I am going to try the judge's advice—mix a little real work with my play.

IT WAS A CHEAP LESSON.

"As I look at it, that $25 lecture on practicality was the cheapest lesson I ever learned."

It's an ill wind that blows no good.

Here is a young girl, accustomed to the good things of life, basking in the sunshine of plenty and to spare, and yet unspoiled by it glamour.

She is willing to learn. She has no desire to drift, to be a mollusc, to attach herself to the trunk of society in the role of an orchid draining its brilliancy from the very life of the parent tree.

How many girls have overlooked the bungalow apron as a medium of happiness?

It sounds commonplace, does it not, even sordid?

Who wants to button a gingham domino in the back when there are gay garments of pleasure to flutter in the breeze?

Surely there is not much choice between a blue and white checked apron and a tan leather automobile coat.

And yet, isn't there?

If some of the girls who own those leather coats will fold them over their arms and walk from the East Sixties and Seventies and Eighties on east, they will discover many another girl, their own age who will not trade her badge of homemaker for all the motor coats ever tailored, and the motors thrown in—not if the exchange entails the loss of the things which go to make home happy.

It is not the garment itself that makes for happiness. It is the girl within, the girl growing woman. As much womanliness can be encased in two and a half yards of calico as in two and a half hundred dollars' worth of leather.

Not that motors and their accountrements are to be decried. Motors are highly commendable institutions. They are greatly to be desired.

THE GIRL AND THE MOTOR.

There is not one of the apron-wearing homemakers but whose heart would leap and bound with joy at the prospect of driving her own automobile. She even imagines she is getting the short end of life's deal because she must do her riding in ordinary trolley cars and dodge out of the way of her more fortunate sisters as she crosses streets.

Envy is a very universal ailment.

The truth of the matter is an automobile is conducive to a girl's happiness, but it is not essential.

Maggie Murphy, who lives in a tenement down the street, gets just as much pleasure out of tucking herself into a new bungalow apron and preparing a "swell supper" for Dan Donahue, her young man, as the dainty and daring debutante up the avenue derives from her new high speed sport car.

"I am going to mix a little real work with my play," says Miss McGuire.

And pray tell, isn't that the secret of good times after all?

There is such a thing as being surfeited with play. The most ardent eater of chocolate creams will quail at the thought of them after the fourth or fifth pound.

Most Unhappy Girl Is One Who Always Seeks Own Pleasure.

White is never whiter than when it is contrasted with black.

Pleasure is never more pleasurable than when it comes as a follow-up of work well done.

The girl who gives her life to having a good time develops into a peevish, selfish, dissatisfied woman.

There is no flavor in her spice of life. The bubbles in her bottle of pleasure have gone flat.

The most unhappy woman in the world is the woman who has been a confirmed pleasure seeker, who has so dissipated her power of enjoyment that she has lost her capacity for for real, honest, sincere fun.

A feminine blase is a blot on the 'sutcheon of womanliness.

If you have never met up with an apron, try one on. It may be most becoming to your style of beauty.

And it will boost your worth as a woman, as a homemaker, as a good time girl, a full hundred per cent.

QUESTIONS ANSWERED

Q.: How should I proceed to borrow money from the Federal Farm Loan Board? L. K. J.

A.: Address a letter, asking for information, to the Federal Farm Loan Bank in that city in the following list which is nearest to you: Springfield, Mass.; Baltimore, Md.; Louisville, Ky.; New Orleans, La.; St. Louis, Mo.; St. Paul, Minn.; Omaha, Neb.; Wichita, Kan.; Houston, Tex.; Berkeley, Cal., or Spokane, Wash.

Q.: Into how many historical periods is the English language divided? J. M.

A.: There are three leading periods:

The Anglo-Saxon—449 A.D.-1130 A.D.

The middle English—1100 A.D.-1500 A.D.

The modern English—1500 A.D.-present time.

Q.: What was the first coin to bear the motto "In God We Trust?" H. F.

A.: The 2-cent piece, coined in 1864, was the first coin made to bear this motto.

Q.: Was there not a mummy bird in history? W. J. N.

A.: The United States Biological Survey informs us that in Egypt there was a species of hawk, held to be sacred, and frequently prepared as a mummy and placed in ancient tombs.

Q.: Is there a process of preparing cabbage so it will keep by a drying method? L. H. D.

A.: Farmers' Bulletin 984, of the Department of Agriculture, gives directions for drying cabbage as well as cauliflower, turnips, spinach, celery and many other vegetables and fruits. A copy of this bulletin will be furnished on application to our Washington Information Bureau.

Q.: Can fruit be canned without sugar? N. B.

A.: The Department of Agriculture says that all fruits can be successfully canned for future use for jelly making, pie filling, salad purposes, etc., without the use of sugar. This may be done by simply adding hot water instead of the hot syrups.

Q.: What was the first college founded in the United States? K. M.

A.: Harvard University was the first college founded in what is now the United States. Massachusetts was, however, a British colony at the time of its founding, which was in 1636.

Q.: Do pearls come from oysters? N. M. B.

A.: No. The oyster does not yield a pearl that is of marketable quality. They come from large clams or mussels. There is a fresh-water mussel in the Upper Mississippi and its tributaries that yields marketable pearls. Most of them come, however, from the Indian Ocean, while the west coast of Mexico offers good pearl fisheries.

[Any reader of The Times who wants the facts on any subject can secure prompt service by writing The Los Angeles Times Information Bureau, Frederic J. Haskin, director, Washington, D. C. State your question briefly and inclose a 3-cent stamp for return postage. All inquiries are confidential, the replies being sent direct to each individual.]

Village Life - - - - - - - - - - - - - - - *By Fox.*

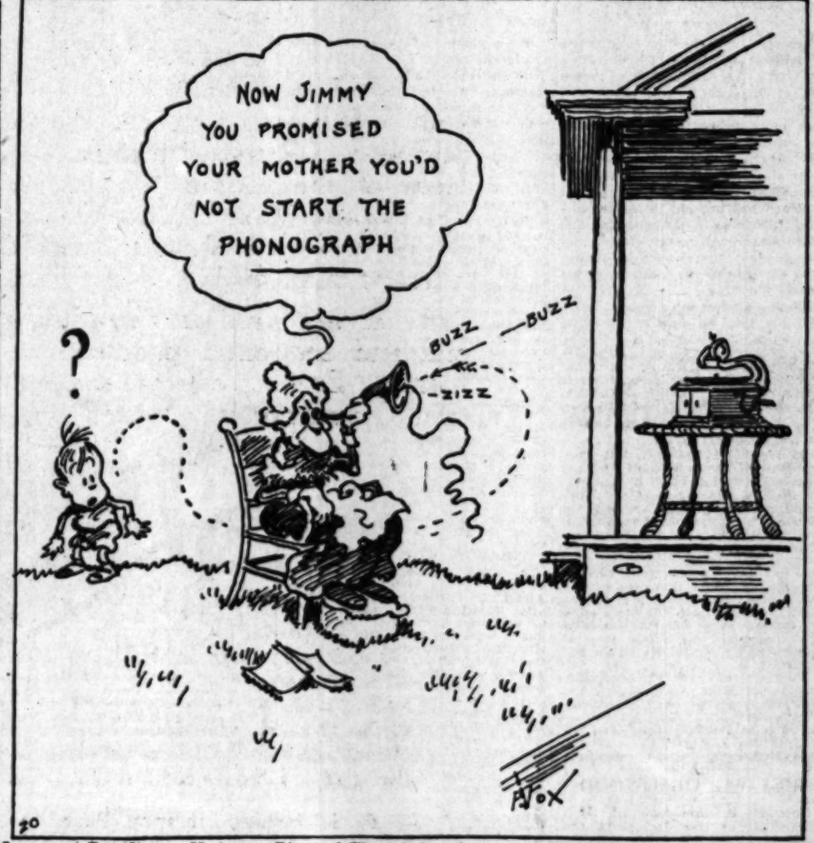

The June Bug Jimmy Had on a Piece of Thread Got Away and Flew Right Into Grandma's Ear Trumpet.

LETTERS TO "THE TIMES"

Collective Bargaining.

LOS ANGELES, June 22.—[To the Editor of The Times:] In union parlance, "collective bargaining" means recognition of the union, closed shop, union men exclusively. It is a simple term, alluring, innocent to those who do not know union methods. The evils of the closed shop are manifold. It places unrestricted power in the hands of the walking delegate. The employer has absolutely no authority of his own in the employment or discharge of help. If he needs an extra man, he asks the union to furnish him, and it matters not whether the man is good, bad or medium, he must accept him without comment. If a man gets behind with his dues to the union, the employer is notified to withhold from his wages the amount, thus forcing every man to keep in good standing. Of course, when everything is unionized, the matter is easy. The walking delegate can then order a strike, for cause or otherwise, just as he feels disposed. There will never be peace for this fair country until the sympathetic strike is made unlawful; until adequate punishment is meted to those who seek to reform society by the bomb method; and the right to preach and publish every known brand of socialism, anarchism and Bolshevism is prohibited. There may be another land where these things may be wanted, and I, for one, favor sending those who advocate such propaganda to such a place. PATRIOT.

Yanks Welcome.

LOS ANGELES, June 17. — [To the Editor of The Times:] I think there is a lot of exaggeration in the talk of the Yanks overstaying their welcome on the other side. I had the privilege of being stationed on the River Forth, in Scotland, for several months, while the Yankee fleet had their base near there, and I know that the sailors were welcome in church, pub or Y.M.C.A. An occasional Yank made a fool of himself; so did an occasional Scot. In fact the only protestants I met were the British soldiers and sailors, and their grouch was quite natural. The Yanks took all the girls. They had the price for ice cream, movies and theaters. The lonely Britishers were much chagrined to see the Yankee sailors with a girl on each arm, while they played solitaire. As for the American Y.M.C.A. I was at the repatriation camp at Winchester, Eng., for thirty days and I don't know how we could have passed the time if it hadn't been for the American Y.M.C.A. We had free movies, pictures changed daily; free concerts about every night, sacred concerts Sundays; a cup of coffee and a sandwich in the afternoons, free; writing paper, envelopes and picture postcards, free; tobacco at cost, and the friendliest kind of greeting. A. O. C.

Correct Speaking.

SAN GABRIEL, June 17.—[To the Editor of The Times:] On Mr. McGroarty's page of the June 15 Illustrated Magazine of your paper is a sad little tale of a conscientious board of school trustees, three in number, who are "concerned with the business of [illegible] Out of a [illegible] does not murder the language.

Some time ago a number of letters were published in [illegible] on this rather vital [illegible]

It is an undeniable fact that we hear worse English [illegible] West, and Middle West [illegible] East. Not only by the [illegible] street, but from the [illegible] in gatherings of [illegible] only is it agony to [illegible] appallingly illiterate.

I am not speaking of [illegible] can be borne and [illegible] can be used to [illegible] permissible, but bad [illegible] not.

These are some of the [illegible] mistakes: "He don't [illegible] ing to see you and [illegible] lay down for awhile [illegible] of like character, to [illegible] a pathetically limited [illegible] and the use of about [illegible] the exchange of ideas.

To begin with let us [illegible] ers who speak correctly [illegible] trained to realize [illegible] first sign of real [illegible] breeding. That it [illegible] art, and a delight [illegible] an open sesame to [illegible] world.

It is the magic key [illegible] —and hundreds of [illegible] not seem to be aware [illegible]

MARY [illegible]

Are Children [illegible]

LOS ANGELES, [illegible] the Editor of The Times: [illegible] be possible for an [illegible] sweet, gentle, loving [illegible] unselfish disposition, [illegible] manners, normal [illegible] mal eyes, active [illegible] heart, in fact, any [illegible] in fair working order [illegible] or write that the [illegible] dren are hoodlums?

Would it be possible [illegible] ing bride, with the [illegible] ness of youth; or [illegible] mother, with the [illegible] tancy; or the real [illegible] deputy, with the self [illegible] cence against her [illegible] dear old grandmother, [illegible] long and possibly [illegible] have not robbed her [illegible] ing memories of her [illegible] or any other [illegible] motherhood, and equal [illegible] qualifications of a [illegible] or say that the majority [illegible] are hoodlums?

Would it not be [illegible] extended process of [illegible] classify an individual [illegible] utter such calumny [illegible] hood, and find, to the [illegible] country, a very small [illegible] company?

Quoted [illegible]

"I thought Joe [illegible] marry old Gotrox."

She was, but the [illegible] engagement."

"What for?"

"When she accepted [illegible] her she had put [illegible] [Boston Transcript]

LOCAL SOCIETY.

BY VIRGINIA WOODS.

Fellows.

Mrs. Charles A. Fellows of 121 [illegible] ster place was hostess [illegible] afternoon at a tea, at which [illegible] ranged half a hundred guests [illegible] the first affair; except very [illegible] ones, which she had given [illegible] returning from her long visit [illegible] York. Receiving with her [illegible] was A. C. Oatman of San Diego, [illegible] with her in New York [illegible] Walter H. Hibbard, Mrs. C. W. [illegible] Mrs. I. L. Hibbard, Miss [illegible] Vail and Miss Caroline Smith [illegible] of the urns. All during the [illegible] an Hawaiian orchestra [illegible] The tea-room was adorned [illegible] der, pink and blue flowers [illegible] the living-room and hall were [illegible] roses and Scotch broom.

Niven.

Jack Niven is giving a [illegible] today at the Los Angeles [illegible] Club. She has as her guests [illegible] Cosmo Morgan, Mrs. Lee [illegible] er, Mrs. Russell McD. Taylor, [illegible] ris Brown, Mrs. Titian Coffey, [illegible] E. P. Morphy, Mrs. James [illegible] Mrs. Sidney Wailes, Mrs. [illegible] Griffith, Mrs. William S. [illegible] Jr., Mrs. Harry Robinson, Mrs. [illegible] Wilshire, Miss Katherine [illegible] Miss Elsa Morphy and [illegible] Burke.

Carlton Burke, Midwick polo [illegible] and brother of Miss Burke, [illegible] home from France today. [illegible] has been abroad a year [illegible] half. On Friday evening he [illegible] the honor guest at a din[illegible] at which Mrs. William [illegible] Jr., will entertain at the [illegible] Country Club. Miss [illegible] will have him as guest of [illegible] a tea dansant for thirty [illegible] Saturday.

Supper-Dance.

Virginia Burmister, a pupil [illegible] rough, is giving a buffet [illegible] ce at her Fifth-avenue [illegible] ght for a company of the [illegible] st, most of the girls being [illegible] ates.

Of those who are to enjoy [illegible] ality are Misses Jeanette [illegible] Ruth Morrison, Bess Kis[illegible] nette Fuller, Emily Cook, [illegible] Barriman, Jane Kay, Lou[illegible] les, Marybelle Higbee, [illegible] Ehrgott and Messrs. Frank [illegible] Eugene White, Dwight [illegible] Daniel Hazeltine, Dick Bar[illegible] Floyd, Thomas Woolwine, [illegible] teson, Arnold Williams, [illegible] Meek and Elmer Oakes.

Martindale.

[illegible] pliment to Mrs. Ralph [illegible] ther of Santa Barbara, [illegible] W. Martindale of 836 Lucas [illegible] assembled half a hundred [illegible] tea. Mrs. Starkweather's [illegible] sketches in tempera and [illegible] are exhibited and music was [illegible] by the Zoellner Quartette, [illegible] gory Mackay, Mrs. Martin[illegible] her son, Howard Martin[illegible] Clark, with his unique [illegible] p, and Mr. Frederick Earle [illegible] uch to the enjoyment of the [illegible]

Starkweather, after years of [illegible] all parts of the world in [illegible] of material for her brush [illegible] has succumbed to the [illegible] of California and is build[illegible] int studio at Mission Ridge, [illegible] rbara.

Honeymoon Trip.

[illegible] Mrs. F. Lee Smith [illegible] e Donovan) returned yes[illegible] om a honeymoon trip in [illegible] cisco, Santa Barbara and [illegible] ite Valley. While in San [illegible] they were at the St. Fran[illegible] and were extensively en[illegible] by Mr. Smith's fraternity [illegible] They lunched at his fra[illegible] ouse, the Delta Tau Delta, [illegible] John Johnson, formerly [illegible] y gave a smart dinner par[illegible] m. They were ten days [illegible] mite and stayed at Camp [illegible] the Sentinel and Glacier [illegible] l, taking many trips of [illegible] The young couple expect [illegible] ted in a few days in a [illegible] bungalow on St. Andrews [illegible]

[illegible] announcement of the en[illegible] of the young couple had [illegible] in The Times several [illegible] n, their marriage took so[illegible] surprise.

Orient.

Charles Edward Bray, who [illegible] pany her husband on his [illegible] world for the Orpheum, [illegible] here with him on Monday [illegible] in San Francisco, are [illegible] on July 5, direct for Hono[illegible] the Orient, to be absent [illegible] ver since Col. Bray took [illegible] the Orpheum here, eight[illegible] ago, both have figured [illegible] way in the social life of [illegible] s, and many friends re[illegible] going. Several affairs [illegible] given in honor of both, [illegible] uss luncheons and the [illegible] been tendered Mrs. Bray. [illegible] ancisco, the Brays are in [illegible] last week of American hon[illegible] anticipations of which are [illegible] reaching them in plans an[illegible] by their friends.

Church Wedding.

[illegible] Genevieve Herren and Mr. [illegible] Rinehart, both of this [illegible] married at 8 o'clock last [illegible] the Unitarian Church by [illegible] Hodges, pastor.

[illegible] was given in marriage [illegible] ardian, Mr. Lee Saxton, [illegible] daughter of Mr. Cecil [illegible]

[illegible] Ripple was maid of [illegible] wore a gown of white [illegible] blue satin. Miss Dor[illegible] in white net over pink [illegible] the bridesmaid.

[illegible] was gowned in white [illegible] overdrape of white chif[illegible] her tulle veil was crowned [illegible] blossoms and her [illegible] was of bride's roses. [illegible] Reynolds of Covina was [illegible] ert's best man. After a [illegible] the couple will return to [illegible] The groom is a son [illegible] Mary Gibbs Rinehart.

Sorosis's Dinner.

[illegible] Goodwin was hostess [illegible] dinner party last eve[illegible] which her honor guests were [illegible] Mrs. Gustave Knecht of San [illegible]

Beamish.

[illegible] Mrs. William M. Beamish [illegible] bout), who have just re[illegible] their honeymoon trip, [illegible] settled at their new home [illegible] nery place and yester[illegible] Beamish was honoree at a [illegible] of which Mrs. William J. [illegible] 2121 Cambridge street was [illegible]

Reception.

[illegible] Mrs. J. R. Rangford and [illegible] Mrs. Charles Bigomingale [illegible] ood, who have been visit[illegible] Seattle, will return in about [illegible]

[illegible] Mrs. Jerome Reynolds [illegible] ney), who have just re[illegible] from a six months' honey-

The Epidemic Breeder

The unsanitary garbage can is a constant menace to life and health.

It always contains uncounted millions of disease germs.

Flies, natural spreaders of disease, gather around the garbage can, and children play near it.

Lysol Disinfectant
Reg. U. S. Pat. Off.

Keep some Lysol Disinfectant in your garbage can all the time. It will then be germ-proof. For no germ, no matter what its nature, can live an instant in the presence of Lysol Disinfectant. And some instinct keeps flies away from Lysol Disinfectant.

Use Lysol Disinfectant also to keep toilet, sinks, drains and dark, damp, sunless corners free from germ-life.

A 50c bottle makes 5 gallons of powerful disinfectant; a 25c bottle makes 2 gallons.

Lysol Disinfectant is also invaluable for Personal Hygiene.

Lysol Toilet Soap
Contains the necessary proportion of the antiseptic ingredients of Lysol Disinfectant to protect the skin from germ infection. It is refreshingly soothing and healing and helpful for improving the skin. Ask your dealer. If he hasn't it, ask him to order it for you.

Lysol Shaving Cream
Contains the necessary proportion of the antiseptic ingredients of Lysol Disinfectant to kill germs on razor and shaving-brush (where germs abound) and to guard the tiny cuts from infection, and give an antiseptic shave. If your dealer hasn't it, ask him to order a supply for you.

Buy W. S. S.

OUR SIGN IS OUR BOND
Lehn & Fink

MILK and CREAM
SATISFACTION GUARANTEED

We deliver to all sections of the city and Hollywood. We have our own dairy farm at Hobart Station. Your patronage will be appreciated. Phone us for service.

Phones: Main 8371, Home 10761.

Burr Creamery, 798 Towne Avenue
Los Angeles.

FOR TEMPORARY COUNTY CLERK.

Deputy Counsel will Fill Ad Interim Appointment.

Civil Service Board to Hear Aspirants' Protests.

Grand Jurors will Resume Inquiry on Friday.

As a temporary appointment, the Board of Supervisors yesterday named Roy C. Dowds, deputy County Counsel, to fill the vacancy of County Clerk, created when Harry J. Lelande leaves the office July 1. Mr. Dowds was one of the candidates at the recent civil service examination for County Clerk, but did not win a place on the eligible list. In order to insure a continuance of the work of the office, the Supervisors deemed it best to name a temporary County Clerk to hold the office until the Civil Service Commission can hear protests against the markings of the papers in the recent examination, and submit an eligible list.

Previous to becoming a deputy County Clerk, Mr. Dowds was a clerk in the County Clerk's department. He studied law and was appointed clerk in Judge Shenk's court. Later he took the examination for a place in the County Counsel's office and won out.

The inquiry being conducted by the county grand jury regarding the protest that has been made by the unsuccessful candidates will be resumed tomorrow before a committee, it was stated yesterday at the Hall of Records.

It is understood the grand jury committee has called a number of persons having knowledge of the methods used in conducting the examination for County Clerk. The questions asked the applicants for the office are said to have been framed and mimeographed in the office of the Civil Service Commission.

The three men who were marked highest, in the order named, to be certified to the eligible list, are: William L. Clark, an employee of the Civil Service Commission; Leon E. Lampton, cashier of the County Clerk's office, and Charles M. Crawford, secretary for a local realty firm.

ASKS VETERANS' OPINIONS.

Officers and men of the United States Army who have returned from overseas and who have attended schools in Europe, are asked to write Col. A. M. Wetherill of the local recruiting station, Fourth and Main streets, their experiences and opinion of same. He is desirous of getting ideas concerning the schools over there and this information will be very much appreciated.

ANGELENO IS HONORED IN SERVICE ABROAD.

DOCTOR RETURNS FROM WAR A MAJOR, BUT LOST A SON BEFORE VERDUN.

To enlist as a lieutenant and to return as a major was the experience of Dr. William L. Grant, of 4525 Moneta avenue, who has just returned to Los Angeles, after almost two years of active service in the army, most of it overseas. Maj. Grant enlisted in July, 1917, as a lieutenant, and soon after found himself doing hospital work at Coetquidan, France. Then for a year he worked among the Allied wounded at Camp de Souge, said to be the largest artillery camp in the world. He was made a captain, December, 1917, and though recommended five months before, was commissioned as major, February 17, this year. Maj. Grant suffered the loss of his son, Clayton, at Montfaucon, France, October 14, 1918, the young man having been hit by a shell while caring for a train of ambulances. He is buried near Verdun.

SALVATION ARMY'S POOR CAMP AT SHORE.

The establishment of a free camp at Redondo Beach to open July 5, and that will operate during the summer months for the pleasure of the poor mothers and children of the city, has been announced by Brig. C. R. Boyd, divisional officer of the Salvation Army. A committee of the leading business men of Redondo have secured a large space opposite the City Hall at the beach resort, and this will immediately be converted into a tent settlement. Water, gas and electric lights will be installed, and every facility for comfort and convenience provided for the occupants.

Maj. Elizabeth Galley, local relief officer of the army, has charge of the listing of the families, and will welcome suggestions from citizens or any of the organized charities. Volunteer workers of the salvation organization will also provide names of the joy candidates, according to Brig. Boyd's announcement.

TALES DON'T TALLY.

Witness Wobbling, Court Puts Off Trial of Negress.

Because Cleora Bartlett, 16-year-old negress, is said to have told a different story in court than to officers, the case against Lulu Wright, accused of pandering, was continued yesterday to July 2 by Justice Forbes upon the request of Deputy District Attorney Hill. Lulu Wright was the central figure in charges that attempts were made to intimidate her while she was a grand jury witness and that the District Attorney's office supplied her with county money at a time she was running a house of ill fame. The girl denied on the stand she had ever talked with Lulu Wright before entering a house of ill fame.

LAW'S LEASHED BY HOME TIES.

Film Man Long Sought, but Wife Can't be Quizzed.

Court Stops Examination in Actress's Salary Suit.

Case Eleven Times Delayed by Hunt for Witness.

Holding that it is not in the province of the court to inquire into the confidential relations existing between husband and wife, United States District Judge Trippet yesterday halted the examination of Mrs. Belle Day, wife of Vernon R. Day, Mayor of Culver City, who is connected with the management of the Essenay Film Company, concerning the whereabouts of her husband.

Mr. Day is wanted as a witness for the plaintiff in a suit brought by Charlotte Burton against the Essenay Film Company, for personal services as a motion-picture actress, for one year, from November 27, 1916, to November 27, 1917, at the rate of $200 a week. It is admitted by the corporation that it paid the plaintiff $200 a week up to January 29, 1917, when she was discharged for refusing to appear in roles assigned by the director of the productions.

It is said Mr. Day signed the contract with Miss Burton, as the representative of the film company, but it is now urged as a defense that he had no authority from George K. Spohr, president of the concern, to do so.

Many efforts have been made to secure service on Mr. Day as a witness. His wife testified she did not know where he was; that she had not seen him since May 19, and that she received a telephone message from him a few days ago, but she did not know where he was when he talked by phone to her. It was stated that the case had been postponed eleven times, the most of the changes in dates arising from the inability of Miss Burton to find Mr. Day.

SEEKS ANNULMENT OF HASTY MARRIAGE.

In a suit for annulment of her marriage to Grover C. Berryman, Ella M. Berryman says she thought when she was granted an interlocutory decree of divorce from Charles A. O'Dell, whom she married May 14, 1912, that it was a final decree. The interlocutory decree was granted April 25, 1916, and May 8, 1916, she married Mr. Berryman. Subsequently friends advised her the marriage was illegal.

The Kind You Have Always Bo

THIS is the caution applied to the public announcement of Castoria been manufactured under the supervision of Chas. H. Fletcher 30 years—the genuine Castoria. We respectfully call the attention of mothers when purchasing Castoria to see that the wrapper bears his black. When the wrapper is removed the same signature appears in sides of the bottle. Parents who have used Castoria for their little past years need no warning against counterfeits and imitations, but duty is to call the attention of the younger generation to the great d ducing spurious medicines into their families.

It is to be regretted that there are people who are now nefarious business of putting up and selling all sorts of substitutes, more properly be termed counterfeits, for medicinal preparations adults, but worse yet, for children's medicines. It therefore devolves to scrutinize closely what she gives her child. Adults can do that but the child has to rely on the mother's watchfulness.

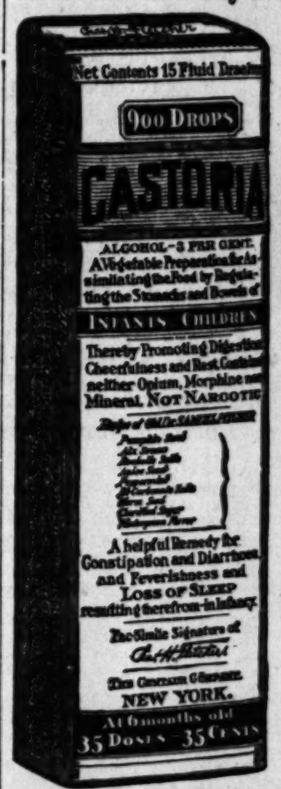

Exact Copy of Wrapper.

Children Cry F
Fletcher's
CASTOR

Your Friend, the Physician

The history of all medicines carries with it the [illegible] against popular beliefs: fights against prejudice; [illegible] opinion among scientists and men devoting their lives [illegible] laboring always for the betterment of mankind. [illegible] is at the hand of all physicians. He is with you at [illegible] be the trouble trifling or great. He is your friend, [illegible] counselor. He is the one to whom you can always [illegible] even though it might not be a case of sickness. He [illegible] doctor. He is a student to his last and final call. He [illegible] his family and to lose one is little less than losing [illegible] flesh and blood.

Believe him when he tells you—as he will—that Castoria has never harmed the littlest babe, and that is a thing to keep in the house. He knows.

MOTHERS SHOULD READ THE BOOKLET THAT IS AROUND EVERY BOTTLE OF GENUINE CASTORIA

GENUINE CASTORIA
Bears the Signature of
Chas. H. Fletcher

THE CENTAUR COMPANY, NEW YORK CITY

TO "THE TIMES."

...the business of engaging a ... Out of a score, one is ... does not murder the Eng... guage.

Some time ago a number ... ters were published in your ... on this rather vital subject.

It is an undeniable fact that ... hear worse English spoken in ... West, and Middle West, than ... East. Not only by the mass on ... street, but from the platform ... in gatherings of many sorts, ... only is it agony to listen to ... appallingly illiterate.

I am not speaking of ... can be boring and overdone, ... can be used to advantage, but ... permissible, but bad grammar ... not.

These are some of the ... mistakes: "He don't. John is ... ing to see you and I. I'm ... lay down for awhile," and ... of like character, to any ... a pathetically limited vocabu... and the use of about fifty words ... the exchange of ideas.

To begin with let us have ... ers who speak correctly, who ... trained to realize fully that it is ... first sign of real education ... breeding. That it can be a work ... art, and a delight to listen to, ... an open sesame to any society in ... world.

It is the magic key to many doors ... —and hundreds of our ... not seem to be aware of it.

MABEL [illegible]

Are Children Hoodlums?

LOS ANGELES, June ... the Editor of The Times: ... be possible for an individual ... sweet, gentle, loving, ... unselfish disposition, ... manners, normal intelligence, ... mal eyes, active liver and ... heart, in fact, any kind of a ... in fair working order, to ... or write that the majority of ... dren are hoodlums?

Would it be possible for ... ing bride, with the ... ness of youth; or the ... mother, with the glorious ... tancy; or the real mother, ... deputy, with the soft cheek ... cence against her breast; ... dear old grandmother, who ... long and possibly sorrowful ... have not robbed her of the ... ing memories of happy days ... or any other woman ... motherhood, and equipped ... qualifications of a mother, ... or say that the majority of ... are hoodlums?

Would it not be possible, ... extended process of elimination, ... classify an individual who ... utter such calumny against ... hood, and find, to the credit ... country, a very small and ... company?

J. G.

Quecred His Chance.

"I thought Jess was ... marry old Gotrox."

She was, but she ... engagement."

"What for?"

"When she accepted him ... her she had put new life in ... [Boston Transcript.

Always Bough...

announcement of Castoria that ... ision of Chas. H. Fletcher ... ully call the attention of fath... the wrapper bears his sign... ne signature appears in red ... Castoria for their little ones ... its and imitations, but our ... eration to the great danger ...

ople who are now engaged ... l sorts of substitutes, or what ... edicinal preparations not ... It therefore devolves on the ... Adults can do that for ... lness.

ren Cry Fo...

Fletcher's

STORIA

Friend, the Physician.

medicines carries with it the story of ... fights against prejudice: even ... and men devoting their lives to research ... betterment of mankind. This ... ysicians. He is with you at a moment ... or great. He is your friend, your ... e to whom you can always look for ... ot be a case of sickness. He is not ... to his last and final call. His ... one is little less than losing one of his ...

he tells you—as he will—that Fletcher's ... med the littlest babe, and that it is a ... ouse. He knows.

KLET THAT IS AROUND EVERY BOTTLE OF FLETCHER'S ...

ASTORIA ALWA...

Bears the Signature of

C. H. Fletcher

...AUR COMPANY, NEW YORK CITY.

...CIETY.

...VIRGINIA WOODS.

...Fellows.

...Alida A. Fellows of 1215 ... place was hostess on ... afternoon at a tea, at which ... half a hundred guests. ... first affair, except very ... which she had given ... from her long visit ... Receiving with her ... C. Oatman of San Di... with her in New York. ... H. Hibbard, Mrs. C. W. ... J. L. Hibbard, Miss ... and Miss Caroline Smith ... urns. All during the ... Hawaiian orchestra ... tea-room was adorned ... pink and blue flowers, ... living-room and hall were ... roses and Scotch broom.

...Niven.

...Nick Niven is giving a ... today at the Los Angeles ... She has as her guests ... Morgan, Mrs. Leo ... Mrs. Russell McD. Taylor, ... Brown, Mrs. Titian Cof... F. P. Morphy, Mrs. James ... Sidney Wailes, Mrs. ... Mrs. William S. ... Harry Robinson, Mrs. ... Wilshire, Miss Katherine ... Miss Elsa Morphy and ... Burke.

...John Burke, Midwick polo ... brother of Miss Burke, ... home from France to... been abroad a year ... On Friday evening he ... honor guest at a din... at which Mrs. William ... will entertain at the ... Country Club. Miss ... have him as guest of ... tea dansant for thirty ... Saturday.

...ow-Dance.

...Virginia Burmister, a pupil ...ough, is giving a buffet ... at her Fifth-avenue ... for a company of the ... most of the girls being ... ...Those who are to enjoy ...lly are Misses Jeanette ...Ruth Morrison, Bess Kis... ...nette Fuller, Emily Cook, ...rriman, Jane Kay, Lou... ...Marybelle Higbee, ...rgett and Messrs. Frank ...Eugene White, Dwight ...niel Haseltine, Dick Bar... ...Floyd, Thomas Woolwine, ...son, Arnold Williams, ...k and Elmer Oaksen.

...Martindale.

...announcement to Mrs. Ralph ...ter of Santa Barbara, ...Martindale of 636 Lucas ...assembled half a hundred ...ts. Mrs. Starkweather's ...sketches in tempera and ...are exhibited and music was ...by the Zoellner Quartette. ...Mackay, Mrs. Martin... ...her son, Howard Martin... ...Clark, with his unique ...and Mr. Frederick Earle ...ch to the enjoyment of the ...

...Starkweather, after years of ...all parts of the world in ...material for her brush ...has succumbed to the ...of California and is build... ...studio at Mission Ridge, ...Barbara.

...Honeymoon Trip.

...Mrs. F. Lee Smith ...Donovan) returned yes... ...a honeymoon trip in ...Santa Barbara and ...Valley. While in San ...were at the St. Fran... ...and were extensively en... ...Mr. Smith's fraternity ...They lunched at his fra... ...the Delta Tau Delta, ...John Johnson, formerly ...gave a smart dinner par... ...They were ten days ...and stayed at Camp ...Sentinel and Glacier ...taking many trips of ...young couple expect ...in a few days in a ...bungalow on St. Andrews ...

...announcement of the en... ...of the young couple had ...in The Times several ...their marriage took so...

...Orient.

...Mrs. Edward Bray, who ...her husband on his ...world for the Orpheum, ...with him on Monday ...to San Francisco, ere ...July 1, direct for Hono... ...Orient, to be absent ...since Col. Bray took ...the Orpheum here, eight... ...ago, both have figured ...in the social life of ...and many friends re... ...going. Several affairs ...given in honor of both, ...luncheons and the ...tendered Mrs. Bray. ...since, the Brays are in ...week of American hos... ...attentions of which are ...them in plans an... ...their friends.

...Wedding.

...Genevieve Herren and Mr. ...Rinehart, both of this ...united at 8 o'clock last ...Christian Church by ...Hodgen, pastor. ...was given in marriage ...Allan, Mr. Lee Saxton. ...daughter of Mr. Cecil ...

...Ripple was maid of ...wore a gown of white ...satin. Miss Dor... ...in white net over pink ...the bridesmaid. ...She was gowned in white ...crepe of white chif... ...tulle veil was crowned ...blossoms and her ...was of bride's roses. ...Reynolds of Covina was ...best man. After a ...couple will return to ...The groom is a son ...Gibbs Rinehart.

...Dinner.

...Goodwin was hostess ...dinner party last eve... ...her honor guests were ...Grieve Knecht of San ...

...William M. Beamish ...who have just re... ...honeymoon trip, ...at their new home ...place and yester... ...was honored at a ...Mrs. William J. ...Cambridge street was ...

...E. R. Ransford and ...Charles Bloomingale ...have been visit... ...will return in about ...

...Jerome Reynolds ...who have just re... ...months' honey-

Aid's Hunt for Husband's Slayer.

In Mysterious Case.

At the top is Mrs. G. L. Albea, widow of the slain man, and their baby. Below is F. W. Collins, arrested as a suspect, but released yesterday.

moon in Australia and the Orient, have taken the Harry Carr house at 251 Mt. Washington drive, where they will be domiciled indefinitely.

WILL BE NEW DEAN OF THE UNIVERSITY.

NOTED EDUCATOR WILL GIVE TWO LECTURE COURSES AT SUMMER SESSION.

Dr. W. Franklin Jones, one of the most prominent educators of the country, arrived in Los Angeles yesterday preparatory to the opening of the summer session of the University of Southern California next Monday, in which he will give two courses of lectures. He comes from the University of South Dakota. Additional interest is given to the arrival of Dr. Jones, as he is to become dean of the School of Education of the University of Southern California, beginning in September.

Dr. Jones will give two courses of lectures in the summer session, one dealing with the scientific problems of the behavior of human beings, and the other on "Fundamental Principles of Education." In addition he will give two special lectures open to the public, one on "Left Handedness" and the other on "Spelling," on both of which themes Dr. Jones is an authority.

Dr. Jones will succeed Dr. Thomas B. Stowell, who will become dean emeritus and will remain with the university in an advisory relation. Dr. Jones as president of the Association of College Teachers of Education of the Northwest, spoke before the National Educational Association in Oakland four years ago. Two years ago he delivered one of the principal lectures before the session of the National Association for the Advancement of Science in New York City. He has served as president of the State Educational Association of South Dakota and as president of the School Hygiene Association of South Dakota. He was on the committee which prepared the course in biology for the schools of Illinois. Dr. Jones sees a great future for the university.

GOING TO FRANCE.

Mrs. George le Mesnager and her daughter, Miss Yvonne le Mesnager, leave today for New York City, and will sail from there July 2, on the steamship Noordam to Boulogne-sur-Mer, France. Mrs. le Mesnager is the wife of the world-famous "old soldier" of the war, Lieut. George le Mesnager. He left Los Angeles for France at the outbreak of the war and enlisted as a private. He is 75 years old and, regardless of his age, fought four years, was wounded twice, was decorated for his bravery with the Croix de Guerre and the Legion of Honor. Mrs. le Mesnager and her daughter will stay several months in France.

HOLDS POLICEMEN'S PAY.

City Auditor Myers stated yesterday that because of complaints made to his office, he had ordered held up the pay checks of Patrolmen W. H. Box and E. E. Baldwin until investigation of charges can be made by his office. The charges, he said, are to the effect that these patrolmen, and possibly one other, had gone East as witnesses in a Federal case, and therefore were not entitled to the half month's salary for which the warrants were issued. The amount involved in the two cases is about $100, said Mr. Myers.

Harrison Photo

Mrs. Charles Edward Bray.

SEEK WOMAN TO SOLVE MYSTERY.

(Continued from First Page.)

placed on a street car two hours later. The man who brought Albea to the corner said he found him in a vacant lot and washed his face.

Chester F. Robinson of 5875 Towne avenue testified along the same lines. He was positive there were four men and one woman in the car. Mrs. Mildred J. Marshall of 231 West Sixty-second street testified she saw the automobile outside her house about 6 a.m. Sunday, and saw a man inside that car. She said the man looked like Collins.

LAWYER REFUSES.

S. W. Thompson of the firm of Davis & Rush, representing Collins, refused to allow his client to take the stand. Detective Ziegler testified about his investigations and the arrest of Collins. He said he learned Collins and Albea were at Vernon, Saturday night, and left the place together. He said that Collins could not remember anything after the two men left Vernon. Bruises on Collins's face, Detective Ziegler testified, Collins told him were received when another automobile backed into him in Vernon. This claim, Detective Ziegler said, was verified.

That he also found a blood-stained collar, tie and handkerchief back of a seat in Albea's automobile, when it was recovered, Sunday night, was the testimony of the officer.

The detectives believe Albea and Collins picked up the woman and men on the way to town, and then turned around and started in the direction of Sixty-second street and Moneta avenue. That either the woman or one of the men lived in that vicinity is the belief of the officers.

The woman was described as tall and rather large, wearing a long skirt, short coat and medium-sized hat. She remained in the automobile for a long time, the officers were told, and then left, walking in the direction of Figueroa street.

The Coroner's jury, after listening to the evidence, returned the verdict of death due to blows received in an unknown manner.

"I know of no one who could have desired to harm my husband, as he was well liked by his friends and did not have any enemies," Mrs. G. L. Albea, the widow of the slain man, said last night when seen at the home of her mother and sister, 1016 West Fifty-third street.

She and her five-months-old baby girl were at this home Sunday morning when a telephone message called her to the bedside of her husband, shortly before he died without regaining speech.

"I hope the police will be able to find someone who can give them more details with which to work on this case. The man who assisted my husband to the street car, the car crew, or those who helped him to Mr. Narre's room, may be able to add something that may lead to the identity of these three persons wanted in the case. If anyone knows anything about the case, I hope he will tell of it at once," she said.

The release of Collins from the City Jail by Detective Sergeants Ziegler and Bean, late yesterday afternoon, resulted when a complaint charging Collins with slaying Albea was refused by the District Attorney's office, following the failure of the Coroner's jury to place blame for the killing.

HE DIDN'T LAST A MONTH.

Mrs. Mechla Cohan had less than a month of married happiness. She married Isaac Cohan, July 1, 1911, and twenty-nine days later Mr. Cohan disappeared. Six years later, she said, she located him in San Francisco. Yesterday Judge Cyell granted Mrs. Cohan a divorce on the ground of desertion.

Here Are the Reasons Why

"STRUGGLING RUSSIA"

A New Weekly Magazine Devoted to Russian Problems

Should Be in Every American Library and in Every American Home!

1st. The Russian problem is the central World Problem of to-day. Peace in Europe and throughout the world is impossible without peace in Russia. The League of Nations is impossible without Russia becoming a stable democracy and a participant in the League.

2nd. "Struggling Russia" fights the Bolshevist tyranny and stands for the establishment in Russia, through an All-Russian Constituent Assembly, of a Government of the people, by the people and for the people. By fighting Bolshevism "Struggling Russia" performs a service of international importance. Bolshevism is not merely a Russian phenomenon. It is a terrible aftermath of the War, an international disease demanding immediate and energetic attention.

3rd. Every issue of "Struggling Russia" contains articles devoted to political, social and economic problems of Russia, and series of important Russian Documents. Every week the magazine contains an article by *Catherine Breshkovsky*, the "Grandmother of the Russian Revolution."

American Librarians on "Struggling Russia"

Celia A. Hayward, Acting Librarian of the Berkeley Public Library, Berkeley, Cal., says: "We are receiving 'Struggling Russia' and I consider it of utmost value at the present time when the situation in Russia is threatening not only the existence of Russia herself but the welfare of the whole world. I wish to express my hope for the entire success of the Russian people in their efforts to free themselves of this red terror of Bolshevism, and I am glad to subscribe for 'Struggling Russia'."

D. S. Pinneo, Librarian, Public Library, Norwalk, Conn., says: "Enclosed please find our subscription for 'Struggling Russia.' We cannot afford to be without anything so enlightening upon the situation in Russia, and you can believe me when I say America is eager to help the real Russia, and in the right way—not by taking the hand of the present murderers."

Gladys Judd Day, Librarian, Hartford Bar Library Association, Hartford, Conn., says: "We received your splendid weekly, 'Struggling Russia.' Russia's foe, Bolshevism, is just as great a danger to our own country unless thorough understanding of what it actually means is set before our people."

Mary E. McCoy, Librarian of the Indianola Public Library, Indianola, Iowa, says: "We are more than pleased with copies of 'Struggling Russia' already sent us and are expecting just as splendid articles in the next numbers."

Readers' Comment—"Struggling Russia"

John Spargo, the prominent American leader and writer, author of the splendid book on "Bolshevism," says: "You are doing a big thing in publishing 'Struggling Russia'—bigger for America than for Russia, even! You are giving us exactly what is wanted: carefully tested, authoritative, documentary evidence. I want to thank you from the depths of my heart."

George Kennan says: "'Struggling Russia' is excellent. I am sure that all my friends will subscribe to it."

W. J. Ghent says: "'Struggling Russia' is admirable. It contains just the sort of material that ought to make a deep impression on the liberal and progressive elements and on that part of the radical element which is open-minded and willing to listen to the truth."

J. G. Phelps Stokes says: "'Struggling Russia' is important and admirable."

Thomas E. Burke, General Secretary of the United Association of Plumbers and Steamfitters, says: "I congratulate you on the manner in which 'Struggling Russia' is edited. I will from time to time use some of the articles in our official journal so as to give to our members the true state of affairs in Russia."

T. Chas. Price, Editor, Union Labor Bulletin, says: "Allow me to compliment you upon your 'Struggling Russia,' which comes at an opportune time to offset the propaganda of ruthlessness which is finding birth in this country as a result of the so-called proletarian ascendency in Russia. I shall be pleased to utilize the information which your magazine contains in my comments and articles upon conditions in this country which are presumed to be a reflex of conditions in Russia."

The first fourteen issues of the magazine contain articles by ***Catherine Breshkovsky, Nicholas Tchaikovsky, Alexander Kerensky, Leonid Andreiev, Paul Miliukov, Vladimir Bourtzev, C. M. Oberoucheff, Prof. Joseph M. Goldstein, A. J. Sack, Emanuel Aronsberg, M. K. Eroshkin,*** and others.

The Issue of June 7th Contains:

The Recognition of the Omsk Government Editorial
A Russian Moujik By Catherine Breshkovsky
Fight Bolshevism—Promote Democracy! By Nicholas Tchaikovsky
Russian Railroads Under Bolshevism By Emanuel Aronsberg
Russia's Honor and the War By Prof. Alexander Onou
The Policy of the Pro-Bolshevists By Prof. Paul Vinogradov
Russia's Natural Resources By Prof. Joseph M. Goldstein
Cables from the Russian Telegraphic Agency in Omsk
Russian Documents:

1. The Aims of the Anti-Bolshevist Movement in Russia (Declaration of the Russian Political Conference in Paris); 2. Could the Mensheviki Unite with the Bolsheviki? (A Letter by Madame George Plekhanov); 3. The Socialists-Revolutionists of the Left Against the Bolsheviki; 4. Solving the Housing Problem in Moscow.

The latest issue, of June 14th, contains:

Educate the People! By Catherine Breshkovsky
Why Soviet Russia Is Starving By Arianna Tyrkova
The Omsk Government Before the Judgment of the World By A. J. Sack
What Russia, Liberated from the Bolsheviki, Expects from the Allies By Prof. N. A. Borodin
An Appeal to the American Jewry By C. A. Kovalsky
Russian War Prisoners in Germany By C. M. Oberoucheff
Personal Liberty Under Bolshevism By Emanuel Aronsberg
Possibilities for American Investment in Russia By Prof. Joseph M. Goldstein
Cables from the Russian Telegraphic Agency in Omsk
Russian Documents:

1. Life in Soviet Russia; a. The Passing of the Working Class in "Proletarian" Russia; b. Seize the Innocent for the Guilty; c. Bolsheviki in the Moscow District; d. The Printing Presses Are Still Busy; 2. Are the Mensheviki and Socialists-Revolutionists Cooperating With the Bolsheviki? 3. The History of a Menshevist Paper in Bolshevist Russia.

Single Copy 5c. At All News-Stands

SUBSCRIPTION RATES:

$1.50 A YEAR; 75c—SIX MONTHS

Trial Subscription: You may send 25c (coin or money-order) and receive "Struggling Russia" for 8 weeks.

Fill out this coupon immediately

Russian Information Bureau in the United States
Publishers "Struggling Russia"
Woolworth Building, New York City

Gentlemen:
I enclose herewith $.....for which please send me your weekly magazine, "Struggling Russia," for.....

Name .....

Address .....

PUBLISHERS:
THE TIMES-MIRROR COMPANY.
OFFICERS:
HARRY CHANDLER, Pres. and Gen. Mgr.
MARIAN OTIS-CHANDLER, Vice-Pres. and Secy.
F. X. PFAFFINGER, Treasurer.
HARRY E. ANDREWS, Assistant General Manager and Managing Editor.
Harry Chandler, Marian Otis-Chandler, F. X. Pfaffinger, Mabel Otis-Booth, Harry E. Andrews, Directors.

Los Angeles Times
EVERY MORNING IN THE YEAR.
DAILY FOUNDED DEC. 4, 1881—38TH YEAR.
Member, Class A, of the Associated Press.
Sworn average circulation for every day of April, 1919 .....89,091 copies
Sworn Sunday only, average circulation for April, 1919 .....126,350 copies

OFFICES:
New Times Building, First and Broadway.
Branch Office No. 1—619 South Spring Street.
Washington Bureau, 310 Bigg's Building.
Chicago Office, 1111 W. Monroe St.
New York Office, 286 Fifth Ave.
San Francisco Office, 742 Market Street.
Seattle Office, L. C. Smith Building.

LOS ANGELES (Loce Ahng-hayl-ais)

MEMBER OF THE ASSOCIATED PRESS.
The Associated Press is exclusively entitled to the use for publication of all news credited to it or not otherwise credited in this paper and also the local news published herein.

THE BETTER PART.

There's more sense in working for money than wishing for it.

HARD TO SAY.

It is still hard to tell whether the administration of Admiral Kolchak at Omsk is a government defacto or defecto.

WHAT'S THE REASON?

It seems to be reasonably easy to fly from Los Angeles to San Francisco, but we can't understand why anybody should want to do it.

THE GOLD SEEKERS.

The administration has raised the embargo on gold shipments in the effort to reduce prices and balance world exchange. Most of the world's gold is in this country, but who sees much of it these days? It is not in promiscuous circulation. We have some glossy pennies, but the gold is mighty scarce.

FREIGHTS AND RATES.

One of the members of the Interstate Commerce Commission is of the opinion that another advance of about 30 per cent. will be necessary in freight rates before the railroads can meet their increased expenditures. And this is only a starter. The advance will be reflected in the price of commodities and as these increase so must also the cost of freighting them. It is an endless chain—mostly wound about the consumer's neck.

EASY COME, EASY GO.

The comptroller of New York declares that twenty-seven years of experience convinces him that the cost of State government invariably increases in proportion to the ease with which the funds are obtained. If Hiram Johnson had had to get his money by pursuing the taxpayer through the courts and a collection agency the government of California might not now be the most costly and extravagant administration on God's green earth.

CHICKEN FEED.

While the war tax is on it is proposed that for convenience sake the government mint a six and seven-cent nickel. It is certain that the pennies are being worked hard these days and many people object to carrying a handful of them to supply the incessant demands made through the tax on small purchases or advances in prices. Many people would welcome a return of the two-cent copper coin or the three-cent nickel piece of the last generation and the six-cent piece would find an instant use. The higher things go the greater seems to be the demand for small coins. Even husky and able-bodied men are crying for chicken feed.

THE RIGHT PUNISHMENT.

The writer was amused recently when, at a church gathering, the preacher mentioned an opinion handed down by a local judge in a liquor case and added, "What ought to be done to a judge like that?" and members of the audience shouted, "He ought to be hung!" There are a number of men and women in Los Angeles, as in other cities, who take every possible occasion to declare that such and such a person "ought to be hung." If anyone disagrees with them on a question of labor, politics, art, education or religion they are for having the antagonist "hung." These proponents of capital punishment for any and every law-breaker and for every member of society who does not hold to their particular views are, in their own eyes, the most virtuous and patriotic citizens in the commonwealth, but they are really as dangerous as criminals and all that would be necessary to prove their mad radicalism would be to give them opportunity for actual as well as verbal expression. There's only one thing to be done with such characters. They ought to be "hung!"

CHRISTIANITY AT STAKE.

Los Angeles, like most other American cities, is afflicted with "parlor Bolsheviki." They would do well to read the report on German propaganda and Bolshevism drawn up by the Senate Judiciary Committee. It pays some attention to these misguided people, some of whom have actually given funds to support the destroying movement and all of whom lend their "respectability" to it.

It may surprise local "parlor Bolsheviki" to know that in giving encouragement to the Lenine gang they are aiding a monstrous force which aims, among other things, at the downfall of Christianity. For, as the Senate report shows, every activity of the Bolshevist government indicates clearly the antipathy of the Bolsheviki for Christianity. The report says:

"The Christian church and Bolshevism cannot both survive the programme that is being developed by the Russian dictatorship and which it is undertaking to extend throughout the world."

The Bolshevik government has not only confiscated all church property, real and personal, but it has suppressed the Sunday-school and prohibited the teaching of all religious doctrines in public. Its programme, if adopted, would be tantamount to a return to the dark ages and the giving over of the world to barbarism again.

WHO WANTS TO BE THE GOAT?

At the present writing the German government is striving to pick out a number of delegates willing to shoulder the responsibility of signing the peace treaty.

Everybody in Germany, secretly and not for publication, anxiously awaits the signing of the treaty and the return of peace and commerce; but nobody desires to go on record as one of the instruments that indorsed the country's humiliation.

The Hun peace plenipotentiaries resemble a flock of sheep that must cross an ugly ravine to reach the good grazing on the other side. All want to get across, but no one is willing to be the bell wether.

Germany has to swallow a dose of bitter medicine before she can recover her lost health. She has made up her mind that there is no escape from the nauseating remedy. But each German individually fights shy of being named as the party who helped to force the unpleasant draught on the rebellious palate. So the delegates, like children playing at a game of musical chairs, are chasing one another around in frantic circles, each fearful that he will be the final victim to be left without a seat.

But there will be no hitch in the treaty plans. Germany will sign. Moreover, before the day of grace is up the German government, willy-nilly, will see that the necessary delegates are started back on the hard, rough road to Versailles. The people in Berlin may scream through the keyhole; the Hun press may continue to breathe defiance; but the handful of really courageous men, not afraid of the threats of an overexcited populace, but ready to hold the needs of their country higher than the odium of the office, will be on hand with properly-affixed seals and signatures.

The main question agitating the German mind is not, will the treaty be signed, but who is brave enough to be the goat?

IT ALL CAME TRUE.

Winning the world war, forcing Germany to acknowledge and accept the consequences of her defeat is one of the greatest triumphs of optimism on record. There have been dark days during the last two years when the German armies seemed everywhere triumphant and when the sour-visaged said that the Allied fortunes had fallen to so low an ebb that even hope of further resistance was dead.

Those were the days when the swivel-chair critics talked about forty years of preparedness and the wonderful, super-wonderful efficiency of the German military machine that science and discipline had rendered impregnable. It was just twelve months ago when that vaunted machine swept over Chemin des Dames and thundered southward to the Marne. The German power was at its peak, and the pessimists scoffed at those who still held to the belief that the spiritual factor could enter into a purely materialistic equation. Equipment, force and discipline were the three elements necessary to successful campaigns. Germany possessed these three: ergo, Germany was invincible.

Confronted by this array of materialistic and pessimistic testimony—the two words seem synonymous—The Times never for a moment wavered in its faith that the war could end only in a peace of victory for the Allies. The morning after Chemis des Dames fell and the Hun legions swept forward on the road to Paris The Times said editorially: "The Hun has crossed the Vesle; but back of the Vesle lies the Marne." It was on the south bank of that historic stream that the American marines were planted, like Wellington's veterans at Waterloo; and it was there that German efficiency crumpled before that psychological force, that will to victory which proved superior to steel and flame. It was the steady eye and the unflinching heart that won. Numbers and physical equipment were against them. The Germans possessed all that the pessimists claimed. Figured by the rules of strategy they were certain to win. But the spiritual factor did enter into the equation, and, despite the croaking of the materialists, it was the Allies who won.

Bold indeed appeared the prophecies of victory in the face of such odds; bolder still the courageous assurance of the optimist that the Allies must win. BUT IT ALL CAME TRUE.

When the Associated Press reported from Washington the receipt of a wireless message from the German government asking President Wilson to arrange for an armistice for the purpose of negotiating a peace treaty the pessimists said that it was only a German trick, a bit of intrigue to give Germany a respite in which to prepare to strike more effectively. But The Times announced editorially that the German military machine had cracked under Allied and American pressure and that the cry for peace came from a broken and beaten foe. Across the top of the editorial page that morning The Times flung the banner line, "Praise God from Whom All Blessings Flow." While nearly the whole of the American press was advising President Wilson to pay no attention to the message, The Times held that the time for bloody combat had passed and the hour for negotiation had arrived. Scores of our own readers wrote us words of reproach for falling into a Hun trap. They said that German efficiency was too great to be so quickly overcome. Some went to the extent of saying that to fill the hearts of the people with false hopes of peace was little short of treason.

But, despite the charges hurled at The Times' prophetic editorial by the pessimists, the hysterics and the pro-German sympathizers, IT ALL CAME TRUE.

During the last few weeks there has been much discussion as to whether Germany would sign the peace terms laid down by the Allies. The pessimists were certain that Germany was still playing a waiting game while she prepared secretly for further resistance. The Allied Peace Conference was only wasting time; the armistice should have ended with the springtime and the Allied troops should be well on their way to Berlin. The voice of the pessimist was loud in its scoffing at the efforts of "three doddering old men" to draw a peace treaty and a covenant for a League of Nations. They said Germany would not yield until the Rhine and the Elbe ran crimson to the sea.

But through all this flux of words and false prophecies The Times never wavered in its belief that Germany would sign whatever peace terms the Allies might dictate. We never quailed before the menace of the red terror of Bolshevism. We [illegible] to

Now Watch 'Em Come!

the sanity of the German people, once divested of their militarist overlords. We averred that the heart of the world was yearning for peace and that where the heart was the head would turn. And, despite the railings of the kill-joys, the prophecy ALL CAME TRUE.

The Times' faith in the ultimate triumph of truth and justice has reaped a glorious reward. Our belief that there is a spiritual power as high above and far removed from crude materialism as the heavens from the earth has been amply justified. When others have been inclined to doubt we have held to the principle that hope is a better counselor than fear. And, lo, after many days, IT ALL CAME TRUE.

HIGHWAYS A GREAT ASSET.

The weight of argument in favor of the proposed bond issue for state highways is so overwhelming that it is not surprising that public sentiment appears to be practically unanimous for the bonds. The fact that road taxes in California are not as high now as they were when dirt roads predominated and the tremendous profits, direct and indirect, that have accrued from money already expended in paved roads are convincing enough in themselves to bring out a vote that will carry the bond act by a wide margin.

The proposed issue is for $40,000,000 and the election has been called for July 1. Approximately $15,000,000 will be expended in building highways in Southern California, according to the State Highway Commission's programme. One road, from Oxnard to San Juan Capistrano, will cost $4,000,000. This will be an important link of the coast trunk line and will benefit Los Angeles and Southern California generally in many ways.

Another road, from Mecca to Blythe, will provide an outlet for that rich country. The programmme provides a through route from Los Angeles to Imperial Valley and from San Diego to Imperial. A bond issue of $1,500,000 by Imperial county, which it is believed will be carried almost unanimously, will give that productive valley with its State roads a network of highways and laterals that will greatly facilitate the moving of the annual crops of $60,000,000 or more.

The proposed coast highway is the final link of a belt line route connecting Los Angeles, San Juan Capistrano, the coast cities and Oxnard. It will afford a beautiful one-day trip via Santa Monica, another one-day trip via San Pedro. The entire trip can be made in two days and for variety and beauty of scenery offers one of the most delightful motor trips in the State. Mountain and canyon, orchards and fields, beautiful residential districts and varied beach views are all to be seen along this route.

Investments in paved highways over wisely-selected routes are at all times profitable; but to provide the money for the roads mapped out by the State Highway Commission at this time will bring special benefits. The highways to be built from this bond issue will complete a programme of highway construction to which the State is already committed and will increase the value of the roads already built by connecting them with others.

An expenditure of $40,000,000 in building roads will give employment to a large number of returned soldiers and sailors and men who have been displaced by soldiers. Engineers, surveyors, time-keepers, bookkeepers, clerks, stenographers and other lines will be needed. The activity of highway construction on a big scale will undoubtedly help to steady labor conditions generally.

Good roads do much toward developing and increasing agricultural resources by providing better trucking facilities from farm districts to big centers. Good roads open new areas for settlement and aid prospectors for oil and minerals. They make schools and churches more serviceable and create better community relationship.

Building additional highways now and completing the State's system of trunk lines and laterals will make California ready to take full advantage of the great opportunities to be presented with the construction of transcontinental roads. These ocean-to-ocean boulevards are sure to be built. Business men and business organizations all over the country are strongly urging Congress to take such action as is required to build at least one highway across the country now and ultimately build a comprehensive system of national highways.

All the country will be benefited by transcontinental highways. New and prosperous communities will be created; agriculture and industry will be stimulated; travel will be increased, and the people of the United States will become better acquainted with the country because they can ride across it comfortably. The biggest benefits to accrue from one or more transcontinental highways will undoubtedly come to California. This is the land most sought after by tourists and home-seekers and is the destination of transcontinental motorists. An ocean-to-ocean highway will be worth millions of dollars to California; and the better and more complete the State highway system the greater will be the benefits from transcontinental travel.

LONGEVITY OF WAR PRICES.

Former war experience does not throw a great deal of light on what is to be expected as to future prices other than that it will be a matter of years rather than months before there is an important decline in prices. It is for this reason that far-seeing employers do not propose reduced wages.

Records compiled by the United States Department of Labor show that while early in 1865, end of the war being in sight, there was a sharp break in wholesale prices, they went back before the year was over. Then in 1866 the decline began, going on very gradually for twelve years. It was 1878 before the price decline came to an end and reached pre-war figures.

But that fall of prices to normal peace figures was facilitated and hastened by conditions which probably do not now exist. "The principal cause of the return to the pre-war level," says the department, "was the fact that there was such abundant opportunity for the development of new and more economic methods of production, in the shape of new forms of machinery and new kinds of business organization. These opportunities we do not have at the present day in any measure comparable with the previous period."—[Topeka Capital.

SMALL TOWN TALK.

Dick: Chet has raised the price of hair cuts to 25 cents.

George: I'll never set my foot in his shop again. I told 'm so.

Bent: Chet never could cut hair.

Tom: Bill's a better barber than Chet.

Dick: Chet shaves pretty well. He cut me once.

George: Chet has cut my hair twice a year and shaved me every week fur more'n twenty years. But I'm through. I told 'm so.

Bent: Chet is his own worst enemy. He's worse to 'mself than he is to anybody else.

Tom: Yah! Smokes too much.

Landlord: He used to be wild. Stay up half the night. Stay up till midnight and come down and open the shop next morning. Always runnin' around and crazy about the girls. That was before he got married.

Dick: Used to go to Chicago every fall.

Bent: Chet is worse to 'mself than he is to anybody else.

Dick: Well, he's payin' fur it now; has the la grippe nearly every winter.

Tom: I hear his shop is mortgaged.

George: Well, I'm through. I told 'm so. —[Philadelphia Ledger.

AMERICA UNITED.

That the Wanamaker stores closed all day on the 30th of May, Memorial Day, was not unusual. That in all the advertisements on the afternoon of the 29th and the morning of the 30th they presented the half-tone pictures of Lee and Stonewall Jackson along with the pictures of Grant and Sheridan and Sherman was an indication that "the war" in America is over.—[Savannah News.

Shades of Monet and Millet!

Mr. Newrich was showing some of the art treasures he had acquired by his war profiteering. "That," he said, stopping in front of a picture, "is a Shay Doover by a French painter—I forget his name now—but it looks more like a haystack to me." —[Boston Transcript.

MORALS AND MANNERS.

BY ALMA WHITAKER.

There is one question our friends all ask sooner or later—is the Orient really so immoral? I have a feeling that we should have investigated this subject much more thoroughly on our trip. They will listen patiently while we glibly talk oriental art, oriental drama, oriental commerce, oriental religion, but what they really want to know is all about oriental impropriety.

We did not entirely overlook this question. In Canton, for instance, the guide would not let us. Buddha had not sent him any tourists for five years, but he had not forgotten white men's tastes. When we stepped off the boat from Hongkong that Canton guide awaited us with heartfelt gratitude. He almost embraced us. At last the foolish war was over and once more would the eager foreigner crave his services. He talked a queer pidgin English and he knew full well that madame would want to see temples, Chinese embroidery, silk weaving, lacquer work, et al., and that Monsieur would be particularly interested in gambling dens and "flower boats." He explained this elaborately in my spouse's left ear while I was understood to be preoccupied. But alas, I caught on to my better-half and my preoccupation was never satisfactory. Hence, when he elected to make side dates with my lord and master during the intervals he had decided I should take for "rest" I was disconcertingly alert and positively, emphatically refused to be tired.

"Yes, indeed," I remarked cheerily. "WE will go to the flower boats tonight."

"Takee missee?" he asked my lord anxiously, and my lord in all innocence answered "Sure." The guide looked nonplussed, but shrugged his shoulders. The war must have changed many things.

So we went to the flower boats of Canton on a tropic night. We left the shore in a sampan, our gondolier being a most capable, cheery young woman in trousers, who had three babies on board tied to the mast, this being her permanent home. There are 200,000 of these floating homes in the river at Canton. If a baby falls overboard it can easily be rescued by the rope attached to the mast.

First she took us upstream to No. 1 class, where the guide complacently explained that flower girls cost $3; No. 2 class is $2 or $1.50.

The "flower boats" are a long series of houseboats moored together in mid-stream, gaily decorated with lanterns, furnished gaudily, and upon a sort of jutting veranda long lines of little Chinese girls await the choice of the young bucks from Canton. They are all dressed in the black coat and trousers, the former buttoned high up in the neck. Their hair is done smoothly, shinily, in a plain knot at the nape of the neck and decorated with tiny pink roses. THEIR AVERAGE AGE IS 15. They had happy, innocent-looking little faces and smiled upon us benignly. I caused a wild sensation; they hadn't seen anything like me before.

By this time my lord was realizing the situation and rather thought we ought to go home. He was considerably relieved that they paid so much more attention to me than to him. I must confess that had the guide been less explicit, I could never have guessed the trade of those little girls. But we boarded the flower boats and visited many of them. It left me very depressed; the whole thing seemed so blatant, so calmly unemotional.

And all the time crowds of sampans were passing with highly-groomed, newly-shaven, silken-garbed young Chinamen, all gazing upon the offered wares appraisingly. Trade, one proprietor assured us, was slow that evening, owing to some gay competition on shore at the gambling houses. Their manners everywhere were perfect; calm decorum reigned supreme. The little girls behaved like convent-bred maidens at their best. There wasn't any of the noisy hilarity of our own vulgar Barbary Coast type.

We finished the evening at the competitive gambling houses on shore. These are almost exclusively masculine. The Chinese are great gamblers and they don't mix the serious business of gambling with women. The gambling houses line the Bund and are frankly described as such. And there are No. 1 houses where stakes are high, and so on down the numerals. Fan-tan, something like our dice, is the chief game, and they will take any kind of money from any old country.

There is very little drinking in China. But they still smoke opium. At Macao, which is a Portuguese port across the river, the big opium factory works day and night, and does a thriving trade in spite of the Chinese government's efforts to the contrary. We saw it in full blast, boiling in big vats and clear through to the wicked little boxed pellets, so potent and so expensive. It smells like chocolate.

But in spite of the flower boats and the opium and the gambling, we were credibly informed by old residents that the Chinese are less immoral than ourselves, that their family life in the hinterland is above reproach and that these things are peculiar to the big ports. And our personal experience of the Chinese would lead us to believe this most emphatically.

In Japan it was the "tea houses." Tokio has a district known as the Yoshiwara, dedicated to orderly prostitution. Every man we met whispered the information to my lord, so I settled it by insisting upon a visit.

Here again there are rows of dainty little houses with a narrow slit of window about four feet from the ground. Behind this window sit the little Japanese girls, just showing their faces and elaborately adorned heads. Their hairdressing is a mighty erection, hung with glittering ornaments, and they are garbed in gay silken kimonos. They, too, were dreadfully, tragically young. And they are so dainty, so immeasurably polite, so pitifully humble. They go to bed in those kimonos and the hairdressing, only undressing for their daily bath, which is a mixed bathing affair and conducted with the utmost decorum.

There is no hectic lure, no vital challenge among these little girls in the Orient. They sit patiently and wait, smile modestly when addressed and everything is quite tragically efficient and unemotional. Always their manners are delightful. But undressed they are just shapeless little brown things with painted faces, such a thing as a "good figure" is unknown. Minus those charming kimonos, there is no attraction. Perhaps that is why mixed bathing in the nude is so respectable in Japan.

At one tea house fourteen dainty little maids gathered round us and tended to our wants. One is ushered into a completely bare room, scrupulously clean, minus a stick of furniture. Cushions are brought and a foot-high table. Also the smoke box, with burning charcoal. One leaves one's shoes outside. We sat on the floor surrounded by these polite little bodies, who cosied up to us and delightedly taught us to use chopsticks, lit our cigarettes, and fed us if we so desired. My lord learned to use chopsticks all over again every day, for tiny hands are required to guide one's clumsy fingers in the learning.

There is much more drinking in Japan, sake and beer being flowing beverages. They get hilarious on very little but always seem good-natured and jolly. Gambling has been put down by the government with a firm hand.

One thing impressed us in both China and Japan; they adore children. To them it would be the quintessence of immorality to advertise a house or flat "for adults only." Even the poorest children are cherished and happy and one sees many a fond father with his baby offspring strapped on his back. It was quite demoralizing for my own small 10-year-old boy, for the women would rise to give him a seat in the street car and would not dream of accepting one from him.

They are certainly less hypocritical about their immorality and nowhere does one see the sort of indecencies that can be met with elsewhere. No leg shows! Indeed, both the Chinese and Japanese think our leg shows the quintessence of depravity. It was also interesting to find that they consider the "foreigner" very immoral for offering his seat to pretty women in cars and trains. They only relinquish their seat to old people or children. Public flirtations are unthinkable and our sex movies would never be tolerated. They judge us a good deal on the rowdy dance-hall saloon scenes so prevalent in our pictures and accept them as typical of America. We have a lot to live down in the Orient and I will wager that Japanese and Chinese travelers are questioned anent our morals quite as much as we have been regarding theirs.

PENNINGTON'S MILLION DOLLAR CROP.

Pennington is one of the smallest counties in Minnesota, containing only twenty-one townships, and not all of these of the regulation size. It is doubtful if it has more than 10,000 people, one-half of whom reside in Thief River Falls. The Times is going to predict that the county's wheat crop for 1919 will be worth $1,000,000. The wheat acreage of the county is greater by 15 per cent. than it was a year ago. This means that on the basis of the harvest reports for 1918 there should be a total of 587,857 bushels threshed out this fall. At $2 per bushel this will mean considerably more than the million total we claim. As a matter of fact the farmers of the county received just about that sum for last year's crop.

There never was a surer indication of a bumper crop. The leading creamery of the county has already set out with the intention of distributing $300,000 among the dairymen of its district and it is probable that the other creameries will bring the total up to at least a half million.

Had any man predicted a few years ago that the county would even stand a show of getting so much money for wheat raised he would have been considered a boomer, to say the least. But had anyone maintained that dairy products would be worth half as much as the wheat crop with the latter bringing more than $2 a bushel, he would have been adjudged crazy.—[Thief River Falls (Minn.) Times.

The Colonel's Idea.

The colonel beckoned to his orderly. "Smith, I wish you'd ride into the town and get the correct time."

"Why, sir," Smith hesitated, "I haven't got a watch."

"A watch, a watch," the colonel roared. "What in the name of sense do you want a watch for? Write it down on a piece of paper, man."—[Pathfinder.

By His Own Rule.

The head of a state department was reproving a clerk for not having written a letter that was sufficiently clear to himself.

"He who cannot make himself understood," shouted the head of the department, "is a fool! Do you understand me, sir?"

"No, sir, I do not," came the prompt response of the clerk.—[Columbus Dispatch.

RIPPLING RHYMES.

MARVELS.

Every time I run my motor, dodging through the crowded mart, I remark, "I bless the voter who invented such a cart!" Every time I use the wireless that invention makes a hit; when I use my cooker fireless I'm inclined to throw a fit. When I hear an airplane chooing, chugging through the balmy air, I observe, "There's something doing, something stirring everywhere! All the world is full of wonders, still they come, an endless troop; Science stands aloft and thunders, 'I have scored another scoop!' Oft I wonder, while pursuing flies that try to use my brow, what will mortal men be doing in a hundred years from now? Oft I wish that things were ordered so a dead man might come back now and then, from regions bordered by old Jordan, cold and black; long enough to look around him and behold what men have done, since the pale white rider found him, and his course on earth was run. Granddad died in '87; could he come back for a day, see the airships grazing heaven—what would that old gaffer say? But the dead men come back never, and the sleepers can't keep tab on invention and endeavor, from beneath the graveyard slab.

WALT MASON.

PEN POINTS

BY [illegible]

Bring home the bacon.

In some political circles seems to be pork.

Who will be able to "hit" in Nitti's [illegible]

The noise you hear caused by the Kaiser [illegible]

We know a woman who ply not wear a skirt [illegible] tight.

Speaking of the kaiser, civil service examination Clerk.

How President Wilson spise having his picture pers!

Why is it that of all place where pea soup is never any shortage?

Mayor-elect Snyder taken the oath of office habit with him by the

Might be well to put balls the once-famous work and no beer will dull boy."

Moving pictures will teach Mexicans how not a surgical operation ter results?

No doubt Mexico tage of advertising crisis is disposed of lic bobs up with

Another question ment is able to wheat, why not Anybody ought to

The rejuvenated phony Orchestra honor to the city folks don't insist violin.

When the covenant of Nations is ratified necessary to keep neighborhoods work. raised. This is

We have just heard a fast flying automobile now necessary to skid from under evidences a desire

William Howard Taft could not get the ination in 1920 if Don't worry, the only statesman

Here is a potent lack of liquor some neighboring sycamores grow of wood and forget

Carrying the soon be the rule delivery than under the

With peace will the statesmen to talk about? familiar views Chautauqua and the Hon. David

There are some ington who are faces in this matter and favor of the Elihu Root is scramble things.

Of course, when returns from will see to it head for the How the Democrats ing to unload They know he ministration.

Are you saving loan buttons? little fellow will attic five loan when grandma shoulder her fields were won

There are 140 official party of the Paris Peace Parisian hotels they have been the past few doubt be glad dear old U.S.A. eats.

Local blacksmiths ket—recalling writer of this the gnats, weed broiling sun, blood bunch as to when thickest, had the when the farmer just as he reached briar patch.

"CANDLES OF

On Laurel Canyon they stand— The tallest, yucca and white. They sway when sephyrs And rise like ghosts the night. These "candles of bright in June, And darken many men's hearts Go sense their withered cones. The roughest men willing feet.

Los Angeles Times

"The hills back of Beverly are [illegible] this superb [illegible] chaparral belt of nia. They have [illegible] "tufted arrows [illegible] clouds." [illegible] tances," says Charles [illegible] ders. "They are [illegible] sight in June and [illegible] Southern [illegible] of the [illegible] plant life."

IN
EASTERN STEEL
WHEN you discard your old army shoes you surely never want to go back to a shoe that, just for the sake of "looks," bends the tender [illegible] causing corns, bunions, ingrowing nails, callouses, fallen arches.
In Educators you can have good-looking shoes with army-shoe comfort. For Educators are built to let the feet grow as they should.
There is no guarantee stronger than the famous Educator trade mark. It means that behind every part of your shoe stands a responsible manufacturer, Rice & Hutchins, Inc., Boston.
MADE FOR MEN, WOMEN and CHILDREN
RICE & HUTCHINS
EDUCATOR SHOE
Shoe Logic For Soldiers
Bullock
Los Angeles

NGS DEFENDS PARTY.

ministration Realized All the Hopes of Progressives.

(Continued from First Page.)

achusetts for the to France and investigation as of men from that military field, spoke operations and the which the men were as much com- other existing con-

PENDITURES.

vice chairman National Com- the expenditures in war, under the ration. of expending speaker, "the plank guilty, but of the land to de- of accomplish- but these expendi- made. . . . hat Congress of appropriated mil- be expended dur- ation period. It is appropriation was ." For the care, tion and educa who served his

director of ocratic Nation- especially of of the coming He stated that rty will receive more than 1,000,- hat the history of since the Civil of success in ev- was properly

EVEMENTS.

n Cummings de- and pointed to s realizing the e Republicans.

former Pro- ciated with pr ing with the Re- point out what between the Re- of 1919 and the ip of 1912; and a right to go Republican party ologizing to the publican party in characterizing that ting that he has gressive and has tionary.

Republican party to revise the cur- his country. Panics in America were constantly recurring phenomena. They seemed to appear at such regularly stated intervals that Republican orators implored the people to believe it was an act of Divine Providence rather than any incapacity upon their own part.

"The great thing about President Wilson and the great thing about the Democratic party has been that while other people have gone up and down the country pointing out the iniquities of our currency system, it has remained for the Democratic party to remedy the wrong. And the Democratic party under the leadership, again, of President Wilson, against tremendous opposition, passed the Federal Reserve Act. We had against us the reactionary Senators and all the great banking interests of this country. It came in the very nick of time. Upon that basis we have erected the greatest and soundest industrial structure that ever existed in America. All of the measures the Progressives asked for are today part of the statute law of America, through the agency of the Democratic party.

PROMOTES WORLD PEACE.

"The Democratic and Republican platforms of 1916 contained a specific plank in behalf of an agreement among the nations of the earth for the purpose of securing the peace of the world. All the best thought of the earth for years and years has been looking for the time when peace should be secure, when wars would no longer be necessary. For the first time in all the troubled ages, we have got the nations of the earth together and they are united upon a document which, while not perfect, is the greatest thing that has ever been given to humanity. Our President is devoting all his great talent to that thing, all of his great knowledge of history, all of his splendid statesmanship, and there are men in this country—God pity them—so small of spirit as to criticise the President of the United States while engaged in that great work.

"I think that the thirty-seven Round Robin Senators, for instance, have taken infinite pains to make their own infamy immortal. I don't believe that the people of America will support these men who, for partisan purposes are preparing to wreck the greatest project of international peace that was ever promoted by world statesmen

INLAND
BASIC OPEN HEARTH
STEEL PRODUCTS

WHEN you visit our Works, you will find something of awe and majesty in the accompanying scene—the filling of 7-ton ingot molds from a 100-ton ladle.

In the filling of your orders, we strive to bring forth your approval—not alone of quality or promptness in shipment, but also of our ability to help you get exactly the right steel for your purpose. To this end, our extensive laboratory works without limit.

May we work *with* you?

Ask for quotations on structural steel, bars, sheets, plates, roofing and rivets. Our western location is to your advantage.

INLAND STEEL CO.
First National Bank Bldg., Chicago
Works: Indiana Harbor, Ind. and Chicago Heights, Ill.

Los Angeles Office
Washington Bldg.

Shoe Logic For Soldiers

WHEN you discard your good old army shoes you'll surely never want to go back to a shoe that, just for the sake of "looks," bends the tender foot bones causing corns, bunions, ingrowing nails, callouses, fallen arches.

In Educators you can have good-looking shoes with full army-shoe comfort. For Educators are built to let the feet grow as they should.

There is no guarantee stronger than the famous Educator trademark. It means that behind every part of your shoe stands a responsible manufacturer, Rice & Hutchins, Inc., Boston.

MADE FOR MEN, WOMEN and CHILDREN

Straight Bones That Grew Straight in Educator Shoes

RICE & HUTCHINS
EDUCATOR SHOE

Educator Pump for Children and Infants' also with Low Heel for Misses

Bullock's
Los Angeles

Heads Nation's Women Democrats.

Mrs. George Bass,

One of the principal speakers at the Democratic banquet last evening.

They need not be jealous of the President. No one puts them in the same class. The League of Nations is well understood by the common people. Only learned Senators are confused about it. They need not be jealous of this great man. One might as well be jealous of the forces of nature."

CITY CLUB LUNCHEON.

The members of the National Committee today will hold several conferences with Democrats of California, and one of the interesting matters to be discussed will be the prospects of securing the national convention for either Los Angeles or San Francisco.

At noon today the members of the visiting party will be guests at the City Club luncheon, when Mr. Cummings will speak on the League of Nations, and this will also be his theme at a mass meeting to be held tonight at Trinity Auditorium, when Federal Judge Bledsoe will preside and nearly 100 local Democrats will serve as vice-presidents.

An interesting affair yesterday was the luncheon given at the Alexandria by C. M. Brown of Redlands, member of the State Democratic Central Committee, in honor of Mrs. Bass, chairman of the Woman's Associate Democratic National Committee, and Miss Mary Foy, California member of this committee.

Among the guests were Senator Shafroth of Colorado, Federal Judge Bledsoe, John P. Carter, Collector of Internal Revenue, F. Ray Groves, secretary of the State Central Committee; Mrs. I. B. Dockweiler, and Mrs. Stephen Wiley of this city, and H. W. Williams and George Tyree of Redlands.

Following are the honorary vice-presidents who will occupy seats on the platform at the Trinity Auditorium meeting tonight:

R. F. Lacey	Martha Bekin
Frank Flint	M. F. Snyder
I. B. Dockweiler	W. N. Garland
Mary Foy	C. J. McCormack
Judge Louis Myers	Mrs. T. T. Lord
L. A. Handley	Miss Hastings
Dr. John R. Haynes	Judge Thomas
F. Ray Groves	C. E. Toll
W. S. Gilbert	Sanford Jess
L. L. Young	B. E. Grove
Myron Hellman	Harrington Brown
Mrs. B. A. Davis	William Mulholland
Harry Chandler	Dythes Lord
Harry Andrews	John D. Fredericks
Judge B. F. Bledsoe	W. J. Ford
Guy Barham	H. Jerome
J. P. Carter	J. R. O'Connor
F. W. Kellogg	R. J. Waters
Pierce Parker	Leo Phillips
Alexander Mitchell	Alexander Mitchell
Harrington Brown	F. R. Silverwood
Eddie Dickson	E. L. Behrens
Mrs. Clara C. Foltz	Pierce M. Hall
Mrs. W. C. Tyler	Irving Hellman
I. J. Kluna	Oscar Tuthill
Mrs. Meyer Lissner	L. L. Young
Col. Thomas Thornton	John B. Elliott
Milton K. Young	Judge Valentine
Mrs. J. S. Meyers	Frank Gerrett
J. S. Dodge	Albert Lee Stevens
J. H. Bean	Frank Reese
Mattison B. Jones	W. F. Gilbert
F. I. Beney	Arthur Letts
W. W. Mines	Leon Helm
P. M. Johns'n	Joseph H. Call
W. D. Woolwine	Charles Meyers
Douglas Fairbanks	Mrs. H. H. Koons
H. H. Cotton	Louis Dunnigan
Mrs. E. R. Brainerd	Estelle L. Lindsay
George S. Patton	Miss Olive Percival
Mary Smith	Mrs. Mary Workman
George J. Denis	Reese Llewellin
H. H. Foster	John Mott
Mrs. F. C. Bressler	Miss Jessie York
Mrs. P. D. Nole	Miss Grace C. Ashley
Mrs. Marshall Stimson	Elizabeth McManus
Mrs. R. H. Rawden	Mrs. R. N. Richardson
Mrs. Florence C. Porter	Mrs. Herbert Cable
Ralph Fit-well	R. P. Del Valle
Seth Brown	John H. Matthews
Watt Moreland	Drew Pratt

A DOLLAR A MILE.

Pomona Judge Gives Speeders a Hard Reminder.

[LOCAL CORRESPONDENCE.]

POMONA, June 25.—A fine of $1 a mile for traveling at the rate of sixty-five miles per hour was the unique sentence imposed today by Justice Claude Durell, of Chino, on Charles Savantez, of that place. The sentence followed the capture of Savantez by motorcycle officers, after a race in which the offender dashed through Chino at the sixty-five mile clip. In addition to the $65 fine he was also sentenced to ten days in jail but the sentence was suspended.

According to the officers Savantez was going forty-five miles an hour on his motorcycle when he passed through a speed trap set by the officers near. Both jumped onto their machines and gave chase. The speeder saw them coming and opened up his machine. The race was on in earnest. Mile after mile they sped and the officers were unable to gain. When they struck the city of Chino Savantez was forced to stop for oil and was arrested.

INCORPORATIONS.

Guaranteed Battery Equipment Company; incorporators, H. M. Motzkus, T. S. Juden, C. E. Corson, T. O. Osborn, Edward Corson; capital stock, $25,000; subscribed, $50.

Bedell Engineering Company; incorporators, Louis R. Bedell, Esther Bedell, Andrew M. Strong; capital stock, $50,000; subscribed, $3.

NEWSPAPER REACHES FORTIETH BIRTHDAY.

L'Union Nouvelle, the local French newspaper, will celebrate on Saturday the fortieth anniversary of its foundation. It is owned by a corporation composed of the most prominent Frenchmen of Los Angeles. Among them are L. J. Christopher, Maurice Fog, Marcelin Eyraud, Jr., F. F. Pellissier, Joseph Eyraud, Jules Viole, J. B. Leonis, Frank Pellissier and E. Cottave. Two other members of the corporation, A. D. Cajal and Antoine Pellissier, are in France. Mr. Cajal is an official reporter there and Mr. Pellissier left Los Angeles at the age of 46 years to join his regiment in France.

"MARRIAGE NOOK."

New Department of Official's Office Proves Popular.

[LOCAL CORRESPONDENCE.]

RIVERSIDE, June 25.—This city bids fair to rival Santa Ana as a Gretna Green, according to the fast increasing number of marriage licenses being issued by County Clerk D. G. Clayton. Sixty licenses have been issued for the month to date, setting a new record. Eight couples secured papers yesterday. The monthly average of licenses issued during the twenty-six years of the county's history has been 270. A little more than 14,000 brides and grooms have been wed in the county during that period. License No. 7000 was issued a few days ago to Frederick C. Hawkins and Mary L. Becker of Los Angeles. Some of the increase is attributed by Clerk Clayton to the seclusion afforded by the marriage nook fitted up recently in an out-of-the-way corner of the County's Clerk's office.

THE LAST ONE.

Venice Arranges Celebration as John Barleycorn Passes Out.

[LOCAL CORRESPONDENCE.]

VENICE, June 25.—Starting on Saturday and ending in the wee sma' hours on June 30, Venice will celebrate the closing carnival which completes the spring season.

A parade to Los Angeles on Saturday morning will be the forerunner of the festivities, which will officially commence at 7 p.m. There will be hundreds of yama-yama girls, funny burros, clown bands, noise makers, confetti-serpentine, fireworks displays, red and green fire and other features. At the dance pavilion the Mardi Gras ball will be the center of activity, while the pier and ocean front will be filled with merrymakers.

Sunday will be a continuation of the Saturday celebration. Monday, the closing day, will have a parade to the burial grounds, where John Barleycorn will be laid at rest, followed by his mourners. In the evening there will be a general celebration ending at midnight.

PATRIOTIC MOTHERS.

Los Angeles Women Guests at Soldiers' Home.

[LOCAL CORRESPONDENCE.]

SOLDIERS' HOME, June 25.—One of the most enjoyable affairs of its kind that has ever taken place here was a gathering of the organization of patriotic mothers of soldiers of the late war, chiefly from Los Angeles, who were entertained as guests of ladies of Frances W. Pershing auxiliary No. 27, Army and Navy Union of the U.S.A., at a picnic and luncheon given in Pepper Grove on the Home grounds.

Among the speakers were Mrs. Sue Reynolds, sister of Gov. Stephens; Mrs. Lolita Smith and others of the mothers, and Mrs. Helen Pittman, president of the Pershing auxiliary; Mrs. Ruth E. Robertson, organizer of the auxiliary, and others. Julius J. Worcester, national deputy of the Army and Navy Union, was the chief speaker of the occasion.

RETAIN SCHOOL HEAD.

[LOCAL CORRESPONDENCE.]

INGLEWOOD, June 25.—Prof. George M. Green, principal of the Inglewood Union High School, who has directed the affairs of the school for the last six years, will return in the same capacity for the ensuing year. This is very gratifying to the patrons of the school district, as Prof. Green's regime has been free from friction of any sort, and the growth of the school has been steady and sure.

THREE UNIONS IN PAY FIGHT.

Wrangle Over Strike Benefits for Telephone Girls.

Electrical Workers Threaten to Withdraw Support.

Expect Early Settlement of All Labor Troubles.

Efforts on the part of union leaders to bolster up the telephone strike by giving the striking operators liberal allowances started a row among electrical workers at Labor Temple yesterday. Members of the Electrical Workers' Union declared openly that they believe striking operators are being paid more out of the benefit fund than they drew when they were on duty at the switchboard. This, some of the men said, would encourage the girls to continue the strike indefinitely.

The statement brought hot denials and cries of "shut up," and "what do you care?" from members of the Telephone Wiremen's Union and from local No. 52-A, the recently-formed union of operators. The wrangle over the strike benefit money continued throughout the meeting, and at its adjournment there was a noticeable rift between the organizations.

The members of No. 61, electrical workers, declared their intention of withdrawing their financial and moral support from local, No. 370, the Telephone Linemen's Union, and the operators' organization, if there is not a reduction in the amount of benefits paid out.

At the Hill and Olive-street offices yesterday the telephone company was besieged with applications from young women who want to be operators. The training schools are running at full capacity and the company expects within a week to turn out enough trained girls to fill every place vacated when the walk-out occurred.

In the main offices the daily programme of music, dancing and theatricals is being given, and arrangements have been made for the installation of a motion-picture machine to exhibit late film releases for the entertainment of the girls when they are off duty.

A. B. Cass, president of the Southern California Telephone Company, said that yesterday at the peak-load hour, the switchboard service was from 75 to 77 per cent. normal, and long-distance service was 78 per cent. Wire trouble was considerably less and complaints were fewer.

"There has been no let-up in the number of former employees applying for switchboard," said he, "and many novices, including high school girls, have reported at the training school. We are not turning any away, as there will be a demand for their services when the strike is settled."

It was reported yesterday that the electrical workers have signified their willingness to return to work for $6 a day, but say they will not go back until the companies agree to pay the girls $4 per day.

An early end to all labor troubles here is expected. The shipyard strike is near settlement, and a meeting of the garment workers and their employers will be held this forenoon.

CONTRACTS HELD UP.

Board of Education Awaits Legal Ruling Before Starting School.

Unless the Board of Education is given legal authority by the County Counsel to use money from the general school fund, it is probable that the plan for the early completion of the proposed public school building at Seventh and Wilson streets will have to be put off indefinitely, it was stated yesterday.

The board met yesterday to examine bids of several local contractors for the building construction, the lowest of which was $102,900, submitted by J. T. McNeil on the general contract. When it was proposed that the board go ahead with the building and take care of the heating and plumbing installation, two items not included in the general contract, County Superintendent of Schools Keppel informed the board that this procedure would not be legal. The board then decided to delay awarding the general contract until a legal opinion on the question raised by Mr. Keppel is obtained from County Counsel Hill.

No Wrinkles at Forty

Try this simple formula—

"A little CREME ELCAYA rubbed gently into the skin than if you need color, a very little Elcaya rouge spread carefully over the cheeks before the cream is quite dry; and after that the film of taos powder over all."

CRÊME ELCAYA

Your dealer has ELCAYA and has sold it for years. Ask him.

In Jars at 25 & 60c

James C. Crane, *Sole Agent*

Creme Elcaya Elcaya Rouge
Elcaya Paco Powder

148 Madison Ave., New York

The Joy Of A Perfect Skin

Know the joy and happiness that comes to one thru possessing a skin of purity and beauty. The soft, distinguished appearance it renders brings out your natural beauty to its fullest. In use over 70 years.

Gouraud's Oriental Cream

FERD. T. HOPKINS & SON, N. Y.

Preliminary
Injunction Granted!
Benjamin Plug Cluster Patent No. 759962

BENJAMIN TWO-WAY

The Benjamin Two-Way Plug (or Benjamin No. 92), an American device, manufactured by an American Company, is being infringed upon by a Japanese device, manufactured by a Japanese company.

A preliminary injunction has recently been granted by the United States District Court for the Northern District of California, at San Francisco, in a suit brought by the Benjamin Electric Manufacturing Company against Samuel Ran for infringement of Benjamin Patent No. 759962.

Benjamin 92

A similar injunction was also recently granted by the United States District Court for the Western District of Washington, at Seattle, against R. M. Burton for infringement of the same patent. The plug clusters marketed by Ran and Burton, and enjoined by the courts, were of Japanese manufacture.

The Benjamin Electric Manufacturing Company is the owner of Benjamin Patent No. 759962 and the Benjamin Company and its licensees (Harvey Hubbell, Inc., Bryant Electric Co., Ajax Electric Specialty Co.) are the only ones authorized to make and sell devices embodying the invention of the above patent. Infringers of the patent will be vigorously prosecuted.

The Two-Way Plug, made by the Benjamin Company, is known to the trade and public as Benjamin "92" and Benjamin Two-Way Plug.

In imitation of this, the Japanese device has been marketed under the name "Benjamin 92" or "No. 92."

Be sure you get the genuine Benjamin Two-Way Plug—the "Benjamin 92."

The Benjamin Company has a Pacific Coast House at 590 *Howard Street, San Francisco*, and the genuine article is handled by all electrical distributors and dealers.

In addition to the Benjamin Two-Way Plug, the Benjamin Electric Manufacturing Company has facilities for supplying high grade reflectors, industrial lighting fixtures, wiring devices and other electrical apparatus, enameled ware, castings, stampings and spinnings in steel, all of which are manufactured in America by skilled American workmen who receive America's standard of just compensation.

BENJAMIN ELECTRIC MFG. CO.
CHICAGO 590 Howard Street NEW YORK
SAN FRANCISCO

Benjamin Electric Mfg. Co. of Canada, Ltd., Toronto, Canada
The Benjamin Electric, Ltd., London, England

BENJAMIN
Makers of Things More Useful

TELEPHONE Operators Wanted

Permanent and temporary positions open for young women with or without telephone experience.

Applications will be received during the present strike at any central office in Los Angeles and at 1320 South Hope Street

SOUTHERN CALIFORNIA TELEPHONE COMPANY

The Times First Financial and Market Page.

UNION OIL
Associated Oil
General Petroleum

A complete analysis of the above active issues showing financial condition, earnings and future prospects—will be sent free on request.

COMMONWEALTH PETROLEUM
Closed yesterday $59.62½@$60.00

COPPER

Copper is now being sold as high as 18¾c per pound and prominent metal authorities predict 20c per pound for copper in July. These prices place the leading copper securities in a MUCH STRONGER position. We have prepared an exhaustive report on the copper situation in general which should prove of GENUINE VALUE to those interested in the future of copper issues. This interesting analysis will be sent free upon request.

Private wire service with New York and other markets.

ALL ACTIVE SECURITIES
Bought—Sold—Quoted

Prompt and Efficient Service

A. W. COOTE
Stock and Bond Broker
Member L. A. Stock Exchange
Member San Francisco Stock Exch.
604 I. W. Hellman Bldg.
Tel. 60151. Main 4117.

TEXAS OILS

In response to the widespread demand for accurate information, a member of this firm is now in Texas investigating conditions in Ranger and Burkburnett fields. A special bulletin will be issued this week covering those districts and it will discuss, among others,

GILBERT TRUE
TEXAS COLONEL
SILVER CYCLE
RANGER OIL
TEXAS CRUDE
DIAMOND D

In addition to above service we are receiving daily wire quotations and reports on many Texas stocks.

Wire, Write or Call today and receive a report on your stock.

Estle Investment Co., Inc
Members L. A. Stock Exchange.
63813. 480 I. W. Hellman Building.

RANGER OIL FIELD NEWS

New Burkburnett Map—FREE. If you are interested in the NEW BURKBURNETT "MONEY MAKERS"—you should have one of these Maps.

WE MAIL THIS BLUE PRINT FREE.

The RANGER OIL NEWS is still being sent out for six consecutive issues without charge. This week's issue contains the story of the SILVER CYCLE—which adjoins the GOLDEN CYCLE—which sold a few weeks ago for $75, now $700.

WRITE FOR COPIES.

DUNBAR & COMPANY, El Paso, Texas.
Members of El Paso Stock Exchange.

To Net Seven Per Cent.
California Public Service Corporation Securities.

McCORMACK, McKEEN & CO.
410 Van Nuys Bldg. Phone Pico 656.

Windsor Square
Wilshire's Best Residence Property.
Corners as low as $75 per front foot.
Inside frontage as low as $60 per foot
R. A. ROWAN & CO.
Main 7096 10444

"Do you wish to join responsible Texas Syndicate, buying producing properties, yielding big returns without the risk of having to develop?" Address CR, box 570, Times Branch Office.

TEXAS OIL LEASES.
Large or Small Tracts.
Located in the Heart of Developing Territory.
Texas-Arizona Oil Lease Mgr.
827 Story Bldg., Los Angeles.

WE SPECIALIZE IN HIGH GRADE SECURITIES AND
B-O-N-D-S
At prices to yield 6% and 7%. Tax Exempt. Denominations $100, $500, $1000.
ROBERT MARSH & CO.,
200 Marsh-Strong Building.
10175—Pico 2412.

FOR SALE
500 to 2000 Arizona Chloride......Bargain
1000 to 5000 Trojan Oil..............8c
Trojan Well No. 1, down 3165 feet.
Rex Oil wanted for cash or will make good trade with True Oil.
WILLARD,
623 S. Spring. 14515.

R. B. Morris
Stock and Bond Broker
Recommends
HOME SERVICE COMPANY
8% FIRST PREFERRED STOCK
Broadway 6175. 800 Central Bldg.

San Fernando Oil Co.
Capital $160,000. Par $1.00.
Treasury stock for sale. Call for prospectus or address
R. A. PAINTER,
Office with Sill Brokerage Co.,
704 Security Bldg., Los Angeles.

DAILY TRADE TALK.

Dairy Prices Remain High; Hay Up; Meat Down; Local Conditions.

BY CHAPIN HALL.

The egg market continues to be a puzzle, and in spite of prophecy and precedent the price continues to soar. Two cents per dozen have been added to the cost this week, and dealers are unable to offer any encouragement that the market will break soon. At this season of the year there is reason to look for a minimum price on hen fruit, but instead the price is being maintained almost at midwinter figures. If this is a criterion it may be that the much discussed dollar egg will become a reality next fall, while it is freely predicted that storage supplies will go to 80 cents. Even at the present high prices large quantities of eggs are going into storage while the supply continues below normal for the season. This condition has come reflection in the butter market which also remains unseasonably high, 60 to 65 cents being the prevailing retail price for creamery. Statistics show that the cost of living advanced 2 per cent in May, the rise being chiefly notable for vegetable and fruit products which ordinarily are at their lowest at this time of the year.

Conditions Favorable.

According to the Federal Reserve Bank review, deciduous fruit throughout the district is in excellent condition except in Oregon where prunes have been dropping heavily. It also appears that retailers have practically abandoned their policy of waiting and are replenishing their depleted stocks in the belief that there will be no material price reductions in the near future. Several large wholesale dry goods firms report trade better than a year ago, the greatest improvement having been shown during the past two months.

The Stock Market.

Union Oil again established a new high record yesterday when the stock sold up to $156 and even at that figure the demand far exceeded the supply. The opening price was at $155 and persistent bidding sent it a point higher, and after a slight break there was a reaction which lasted until the close of the call. It was a steady, consistent market which soon cleaned out the stock in hand. United and Associated were also stimulated and trading was heavy in the former, 15,000 shares changing hands around 56 cents. Associated was strong at $92.75 to $92.50. The oils generally were stronger than they have been at any time this week, and the tendency to weakness seemed effectually curtailed. While the bulk of the trading was in Union, United and Associated the other oils were held steady, and the undertone was better. Bonds were strong, Victory's selling up to $99.75 and industrials, while inactive, showed no deterioration. The call was slow and the volume somewhat reduced, but there was nothing the matter with the inherent strength of the market. Even mines which have been distressingly "thin" during the unexampled demand for oils showed a little firmer tone and United Eastern sold up to $4.72 1-2. Big Jim, however, weakened off to 16 cents. Telluride sold around 27 cents and 5000 Sunnyside moved at 5 1-2 cents. There is some renewal of talk of early stock exchange building operations, and it is the hope of the officers of the board that before long the rapidly growing business may be suitably housed. Before the war a building project was well under way, and since the armistice the increased cost has proved a stumbling block. President Frank Hervey Pettingell was on the floor yesterday after a brief vacation which will be resumed after the Fourth.

Dividend Notices.

Company's listed on the Los Angeles exchange announce dividends as follows: Associated Oil, regular quarterly of $1.25 per share on July 15; books close June 30. United Oil a regular quarterly of 1 per cent. share and 1-2 cent extra, payable July 15; books close July 5. Premier Oil a dividend of one half per cent. on July 28; books close July 22.

Basic Foods Cheaper.

There has been a sharp decline in hogs during the past week, the range being $2.35 per hundredweight. The retail market is slowly coming into sympathy with this decline and while the price reflection is by no means as clear cut as that felt by the producers it is none the less becoming effective and pork chops and other products of the delectable hog are less of a luxury than they have been for several months. Locally the cattle market is very weak; the supply is over adequate and the price on the hoof tending steadily downward. Retail dealers are reticent about making comparisons for fear conditions may change and their customers confront them with their own figures. This is reason, or one of them, why the retail market has receded so slowly. There are indications that the pressure of marketing will presently force wheat prices back to the government guarantee basis. Julius Barnes, United States wheat director, is quoted as saying that "those who could restore the farm prices of past years in this era of increased prices of labor, machinery and all the supplies that farmers require would tend to throw the largest basic industry of America into confusion and demoralization that would reach far beyond the confines of the agricultural class alone."

Peace Activities.

According to Commissioner of Corporation E. C. Bellows practical-

(Continued on Seventh Page.)

SHARP FLUCTUATIONS FEATURE HOG MARKET.

PRICES RULE WITHIN SPREAD OF $1.50 PER HUNDREDWEIGHT.

Although the hog market in Chicago, Kansas City and Omaha has shown violent fluctuations throughout the month of June, prices have kept within a spread of 1.50 hundredweight in comparison to the prices ruling June 2, which was 20.00@20.40. While the situation in the East has an indirect bearing on this market at most times, our market at present is in a much more settled condition. A gradual decline from the extreme top of 18.85, which price ruled a month ago, to the present quotations of 16.50@17.30, country shipping point, or 18.00@18.50 f.o.b. here, has been devoid of sharp declines. The demand for hogs at present is light.

Beef cattle are very weak, owing to the fact that the market is oversupplied with all classes and grades. Published quotations indicate a top for good steers at 10.50 f.o.b. Los Angeles, but cattle must be very good to command that figure. The bulk of buys center around 10.00 here for the average run.

Choice lambs are very scarce and a strong market rules. All other grades are weak, as the supply of common lambs exceeds the fair demand, in sympathy with lambs, ewes and wethers are also weak.

Following are the wholesale meat prices reported yesterday in Los Angeles through the United States Department of Agriculture, Bureau of Markets:

STEERS—Good, 15.50@16.00; medium, 14.50@15.00; common, 14.00@14.50.
COWS—Good, 14.00@15.00; medium, 13.00@14.00; common, 12.00@13.00.
BULLS—Medium, 12.00@12.50; common, 10.00@11.00.
SPRING LAMBS—24.00@25.00.
LAMBS—Choice, 23.00@24.00; good, 23.00@24.00; medium, 22.00@23.00; common, 18.00@20.00.
YEARLINGS—Good, 19.00@20.00; medium, 18.00@19.00.
MUTTON—Good, 16.00@17.00; medium, 15.00@16.00; common, 14.00@15.00.

PORTLAND (Or.) June 25.—Cattle steady; receipts 130. Steers, best 10.50@11.00; good to choice 9.00@10.00; medium to good 8.50@9.00; fair to good 7.75@8.25; common to fair 7.00@7.50; good to choice cows and heifers 8.00@8.50; medium to good 7.00@7.75; fair to medium 4.50@5.50; canners 3.00@4.00; bulls 5.00@7.50; calves 8.00@13.00.

Hogs steady; receipts 185; prime mixed 20.00@20.25; medium 19.25@19.75; rough heavies 18.50@19.00; pigs 17.75@18.25.

Sheep steady; receipts 1259. Prime lambs 11.50@13.50; fair to medium 9.00@10.00; yearlings 6.00@9.00; wethers 7.00@8.50; ewes 6.00@8.00.

KANSAS CITY, June 25.—Hogs receipts 11,000; steady. Heavies 20.80@21.00; lights 20.00@20.90; packing 19.75@20.50; pigs 19.00@20.25.

Cattle receipts 5600; steady. Steers 9.00@14.90; heifers 6.40@12.85; cows 6.25@11.50; calves 12.75 @ 15.00; stockers 7.00@12.40.

LOS ANGELES.

FRESH BEEF—Supply liberal, market in very weakened condition, demand fair.
STEERS—Supply liberal, quality averages good, market dull and weak, demand fair.
COWS—Supply liberal, market weak, demand fair.
BULLS—Supply light, market weak, demand light.
VEAL—Supply adequate, market steady, demand good.
PORK—Supply normal, market steady, demand fair.
LAMBS, Supply choice lambs light, others liberal, market steady for choice, others weak, demand good.
MUTTON—Supply moderate, market weak, demand light.

HOGS.

Chicago—Few good hogs sold early; mostly 25 cents higher; early top, 21.40, but general trade practically steady with Tuesday's average. Kansas City—Market uneven, but mostly steady with yesterday's general trade. Omaha—Market steady with yesterday's average.

CATTLE.

Chicago—Beef steers slow; few early sales; medium grades steady, cows and bulls slow to lower; other butcher cattle steady; calves steady to strong; feeders steady. Kansas City—All fat classes and vealers stead; feeders quiet. Omaha—Beef steers and butcher cattle slow; unevenly 25 cents to 50 cents lower; veals steady; stockers and feeders dull.

SHEEP.

Chicago—Market general steady; fat lambs selling mostly 16.50@17.00; top, 17.50; medium 2-year-old Oregon wethers, 8.75; best fed yearlings, 13.50. Kansas City—Market closed with lambs 25 cents to 40 cents higher; sheep and goats steady. Omaha—Fat grades strong; spots, 25 cents higher; feeding grades dull, weak; best lambs, 16.50; fed yearlings, 11.15; wethers, 9.00.

LOCAL MARKET.

LIVE-STOCK PRICES.

The following prices for classes and grades of live stock represent those being paid by local killers, f.o.b. Los Angeles; country point prices are usually $1.00 to $1.50 less than these figures, dependent upon the distance from this city:

GOOD STEERS—9.50@10.50.
MEDIUM STEERS—8.50@9.00.
COMMON STEERS—7.00@8.00.
GOOD COWS—8.00@8.50.
MEDIUM COWS—7.00@7.50.
COMMON COWS—5.00@5.50.
HOGS—No. 1, 175 to 225, 17.50@18.50.
HOGS—No. 2, all other weights, 15.50@16.50.
LAMBS—No. 1, 14.50@15.50.
LAMBS—No. 2, 12.50@13.50.
WETHERS—9.00@9.50.
EWES—8.00@8.50.
Seventy-two cars loaded June 24.

BUTTER AND EGGS: LATEST PRICES.

LOS ANGELES, June 25.—Butter, creamery extras, Produce Exchange closing price, 55 per lb.

Eggs—Fresh extras, Produce Exchange closing price, 51 per doz.; case count, Produce Exchange closing price, 50 per doz.; pullets, Produce Exchange closing price, 45 per doz.

Cheese—30 per lb.

SAN FRANCISCO, June 25.—Eggs, fresh extras, 54½. Cheese, new firsts, 30; Young Americas, 34½.

NEW YORK, June 25.—Butter firm, unchanged. Eggs steady, unchanged. Cheese steady, unchanged.

CHICAGO, June 25.—Butter higher; creamery, 46@51. Eggs higher; receipts, 29,694 cases; firsts, 39½@40½; ordinary firsts, 38@38½; at mark, cases included, 38@39; storage packed firsts, 42@42½; extras, 42½@43.

GOVERNORS ASKED TO SAVE SPOILING FRUIT.

[BY A. P. NIGHT WIRE.]

NEW YORK, June 25.—Commission merchants whose produce is rotting on New York piers because of the strike of market teamsters, porters and chauffeurs today sent telegrams to the governors of North Carolina, Virginia, Delaware, Maryland and California asking them to request Gov. Smith of New York to intercede in the controversy on the ground that the farmers in those States will suffer great financial injury if the strike continues.

PRODUCE RECEIPTS IN SAN FRANCISCO.

[BY A. P. NIGHT WIRE.]

SAN FRANCISCO, June 25.—Receipts: Flour, 3290 quarters; barley, 6235 centals; beans, 3869 sacks; potatoes, 1490 sacks; hay, 263 tons; onions, 627 sacks; hides, 732; wine, 40,500 gallons.

Oats—Red feed, 2.20@2.40.

Lemons—6.00@7.00; oranges, 4.25@5.00; watermelons, 2¼@2¾ pound; currants, 12.00@13.00; strawberries, 14.00@15.00; blackberries, 10.00@12.00; cherries, Bings, 13@14; raspberries, 10.00@14.00; chest.

Graded asparagus, 10@13.

NETTING 7%—Due 1928
Better than a Short Term Note.
A First Mortgage 4% Railroad Bond. A Prior Lien on a part of one of the large Railroad Systems.
Price 80 and interest to net better than 7%.
Further particulars on request.
RAYMOND & DALGLEISH
Dealers in Bonds and Stocks.
19 South Marengo Avenue.
Phone 8500 Colorado. Pasadena, Cal.

FINANCIAL.

OFFICE OF THE TIMES,
Los Angeles, June 25, 1919.

Bank clearings yesterday were $6,854,629.56, an increase of $2,[illegible]081.08, as compared with corresponding day last year.

	1919.	1918.	1917.
Monday	$[illegible]78,994.85	$4,923,104.80	$4,568,979.08
Tuesday	5,547,413.15	4,376,752.95	4,204,968.47
Wed'dy	6,854,629.56	4,895,548.38	5,632,419.17

LOCAL STOCK EXCHANGE.

[Following were the closing prices and sales, as posted yesterday at the Stock Exchange, ground floor, I. W. Hellman Building.]

BANK LIST.

	Bid.	Asked.
Citizens' National Bank	$265.00	....
Commercial National	175.00	....
Farmers' & Merchants' Nat.	285.00	....
First National	650.00	$670.00
Guaranty Tr. & Sav.	230.00	250.00
Hibernian Savings Bank	150.00	....
Home Savings Bank	160.00	....
Merchants' National	177.50	....
Security Tr. & Sav. Bank	370.00	....
Union Bank & Trust Co.	125.00	....
U. S. National	155.00	....

BOND LIST.
(With Accrued Interest.)

	Bid.	Asked.
American Petroleum Co.	98	....
Associated Oil Co.	97	100
California Delta Farms	104	....
Home Telephone Co.	91	92
Home Tel. Co., 1st Refg.	....	99
L. A. Electric Co.	95	100
L. A. Gas & Elec. Co.	92	....
L. A. Pac., 1st Con. Mtge.	82	....
L. A. Pac. Ry., 1st Refg.	68	....
L. A. & Pasadena Elec. Ry.	85	....
L. A. Public Market Co.	100	....
L. A. Railway Co.	84¼	....
L. A. R. R. Corp. 5s.	68	70
Natomas Co. of California	80	82
Pacific Electric Ry. Co.	77½	80
Pacific Light & Power Co.	90	....
Pacific L. & P. Gtd.	98	....
Prod. Transportation Co.	99	100
S. P. R. R. Co. 1st Refg.	88	....
Temescal Water Co.	98	....
Traders' Oil Co.	95	....
Union Oil Co.	94¼	94¾
Union Transportation Co.	96½	98
U. S. L. D. T. & T. Co.	75	....
Visalia Water Co.	99	....
Whittier Home T. & T. Co.	50	....

LIBERTY BONDS.

	Bid.	Asked.
1st Liberty Loan 3½s, 1917	99	....
1st Liberty Loan Conv. 4s, 1917	94⅝	....
1st Liberty Loan Conv. 4¼s, 1918	94½	....
2nd Liberty Loan 4s, 1917	93⅛	....
2nd Liberty Loan Conv. 4¼s, 1918	94	....
3rd Liberty Loan 4¼s, 1918	94⅝	....
4th Liberty Loan 4¼s	94¼	....
5th Victory Liberty Loan 4¾s	99¾	....

INDUSTRIAL LIST.

	Bid.	Asked.
California Delta Farms	$60.00	$62.00
California Packing pfd.	112.00	....
California Packing com.	67.50	69.00
Consolidated Realty Co.	59.00	....
Globe Grain & M. Co.	190.00	....
L. A. Brewing Co.	83.00	....
L. A. Investment Co.	.72½	.73
S. Joaquin L. & P. pfd.	73.50	78.00
S. Joaquin L. & P. com.	7.50	....
S. Cal. Edison com.	85.50	....
Title G. & Tr. Co.	250.00	....
Title I. & Tr. Co.	165.00	....
Union Sugar Co.	[illegible]	40.62½

OIL LIST.

	Bid.	Asked.
Amalgamated Oil	$74.00	$75.50
American Crude Oil	....	.23½
Associated Oil	92.50	93.00
Brookshire Oil	....	.40
Central	....	....
Columbia	1.35	....
Continental Oil	....	[illegible]
Boss Oil Co.	....	[illegible]
Gen. Pet. com.	164.00	165.00
Globe	....	[illegible]
Jade Oil Co.	....	[illegible]
Mascot Oil Co.	2.62	2.64
Midway Northern	....	[illegible]
Mt. Diablo	1.31	1.32
Nat. Pac. Oil Co.	....	.09½
New Penn. P. Co.	....	[illegible]
Olinda Land	....	[illegible]
Premier Oil Co.	....	[illegible]
Rico Ranch Co.	....	[illegible]
Union	156.00	156.25
United Oil Co.	.55	.55½
Victor Oil Co.	....	[illegible]
W. Coast oil	80.50	85.00
White Star Oil Co.	....	.08

MINING LIST.

	Bid.	Asked.
Oatman District—		
Adams Mining Co.	$.04	$.06
Argo Mines	.07	....
Big Jim Cons. Mining	.15½	.16
Boundary Cone	.02	.02½
Gold Dust	.12	....
Gold Ore Mining Co.	.[illegible]	.[illegible]
Gold Road Bonanza	.02	.04
Lexington Arizona Mining	.[illegible]	.[illegible]
Lucky Boy	.[illegible]	.[illegible]
Nellie Mining	.[illegible]	.[illegible]
Oatman United	.[illegible]	.[illegible]
Sunnyside Mining	.05½	.06
Telluride Mining	.27	.[illegible]
Tom Reed	1.27½	1.32½
United Eastern	4.71	....
Other Districts—		
Boss Gold Mining	.22½	.30
Richmond Mining & Milling	.20	.30
Yellow Pine	1.00	....

SALES.

Morning session: 100 Associated Oil at 92.75; 1000 Boss Gold Mining at .23½; 1000 Boundary Cone at .02; 1000 Big Jim Cons. Mining at .16½; 100 Jade Oil at .34; 425 L. A. Investment at .72; 1 $50 1st Liberty Loan 3½s, 1917, at 99; 1 $1000 do. cash, at 99⅛; 1 $100 1st Liberty Loan Conv. 4s, 1917, at 94⅝; [illegible] Informal: 100 Associated Oil at 92.00; 1000 Big Jim Cons. Mining at .16½; 100 Cal. Packing com. at 68.00; 250 General Petroleum at 164.00; [illegible] Afternoon session: 10 Associated Oil at 92.50; 6000 Boundary Cone at .02; 2000 Gold Ore Mining at .16; [illegible] Union Oil at 156.00; 2000 United Oil at .55½; 6000 do. at .55¾; 1700 do. at .56; 300 United Eastern at 4.72½.

Informal: 21 Union at 155.62½; 4000 United Oil at .55¼.

NEW YORK COTTON MARKET OPENS STEADY.

BULLISH WEATHER REPORT FAILS TO INSPIRE BUYING POWER AT ONCE.

[EXCLUSIVE DISPATCH.]

NEW YORK, June 25.—The New York Cotton Market opened steady at a decline of 7 to 52 points with active months selling 13 to 40 points below last night's closing after the call, owing to weak cables, reports that Manchester spinners had refused to accept the settlement reported yesterday and the circulation of July notices estimated at 10,000 bales. July sold off to 32 and October to 32.08, but prices soon rallied owing to continued wet weather in the south and expectations of a bullish weekly weather report. New Orleans and continental interests were buyers.

There was some irregularity during the middle of the morning owing to the failure of a bullish weekly weather report to inspire immediate buying power but the market soon firmed up again on the reports of heavy rains in the eastern section of the belt. July advanced to 32.80 and October to 32.67 or about 35 to 40 points net higher.

The market showed increasing firmness during the early afternoon with July selling up to 33 and October to 32.90 or 58 to 60 points net higher and into new high ground. There was continued trade buying and covering on bullish crop advices, particularly from South Atlantic States.

	Open.	High.	Low.	Close.	Previous close.
July	32.15	33.00	32.12	32.95	32.40
October	32.10	32.98	32.08	32.76	32.32
December	32.15	32.87	32.13	32.70	32.27
January	32.00	32.79	31.95	32.56	32.15
March	31.85	32.50	31.78	32.37	31.98
May	31.75	32.45	31.75	32.30	31.85
New Orleans—					
July	32.50	33.15	32.50	32.91	32.80
October	31.75	32.45	31.67	32.42	31.94
December	31.69	32.28	31.55	32.28	31.80
January	31.58	32.18	31.58	32.18	31.70
March	31.38	31.98	31.38	31.98	31.40

LIVERPOOL, June 25.—Cotton, spot in fair demand, prices lower; good middling upland, 21.13d; fully middling, 20.63d; middling, 20.58d; low middling, 18.30d; good ordinary, 16.68d; ordinary, 16.12d. Sales, 4000 bales; including 3800 American. Receipts, 10,000 bales, including 9800 American. Futures closed quiet and steady. June, 20.24d; July, 20.08d; October, 19.23d; January, 18.89d; March, 18.64d; May, 18.44d.

CALIFORNIA DRIED FRUIT.

[BY A. P. NIGHT WIRE.]

NEW YORK, June 25.—Evaporated apples steady. Prunes unsettled. Apricots and peaches firm. Raisins quiet.

PRODUCE PRICES UP ON LOCAL EXCHANGE.

VEGETABLES IN GOOD DEMAND; CANTALOUPES AND WATERMELONS UNDER.

The local produce market was active yesterday and most all commodities in first-class condition were bought in readily. The majority of the stock offered continues to show the effect of the hot spell and a large percentage of the arrivals were in very poor condition and moved slowly at a low level.

Vegetables were especially in good demand, but arrivals were so poor retailers passed up most of the offerings and it appears they will wait until better stock comes into the market. There was very little good grade in evidence throughout the entire session.

Watermelons and cantaloupes continue to arrive in very poor shape and the majority of the stock offered was soft and wasty and made a fractional decline. The demand for cantaloupes during the past ten days have decreased 40 per cent., say leading wholesalers owing to the quality of most of the arrivals. Retail dealers refuse to buy soft stock, as their profit margin is very small, which means if several melons get overripe on their hands their profit is lost on a whole box. There has been very little shipping stock available from homegrown fields.

Ten cents a pound will be paid in producing sections for Royal Anne, Bing and Lambert cherries this summer, according to an announcement by J. W. Shumate, buyer for the Puyallup and Sumner Fruit Growers' Association. Only 6 cents was paid for Royal Anns last summer and Bings and Lamberts brought a lower price. Cherry arrivals from the larger producing sections have been very poor during the past two weeks and prices have suffered a sharp decline. Some of the stock arriving on the local market was soft and unfit for local consumption and dealers suffered considerable heavy losses because retailers refused to bid on anything but first-class stock.

The first shipment of grapes from the West to New York will probably be made the first of next month, by the California Fruit Growers' Exchange. Producers say the stock will be in first-class condition and will demand a high figure on the New York market. Grapes have been very scarce in the local market and prices have advanced considerably owing to the good condition of all arrivals of home-grown stock.

Other fruits and vegetables closed steady with the exception of apricots and plums, which made sharpe fluctuations owing to the wide range of quality of most of the stock offered.

APRICOTS—Bulk, in lug boxes, 5@7 per pound; in lug boxes, 1.25@1.50.

ASPARAGUS—Northern, green, fancy, 10@11 per pound; local fancy, 14@15 per pound.

BEANS—Kentucky Wonders, 9½@11 per pound.

BLACKBERRIES—2.75@3.00 per crate of 30 baskets.

CANTALOUPES—14 cars arrived. Demand and movement good; good quality and condition. Imperial, green meats, standard 45s, 2.10@2.25; ponies, 1.90@2.00; flats, 12s and 15s, 80@90; Honey Dews, 10s and 12s, standards, 2.75; special packs, 1.50@1.75.

CARROTS—75@40 per dozen bunches.

CELERY—Local, No. 1, 1.25 per dozen; No. 2, 85 per dozen.

CHERRIES—Royal Annes, 10@15; Black Republicans, 15@16.

CUCUMBERS—Signal Hill, boxes of 14 pounds, 1.25@1.35; lugs, 2.25@2.50.

EGGPLANT—10@12 per pound.

GOOSEBERRIES—11@12 per pound.

GRAPEFRUIT—Local, fancy, 3.50@4.00; poorer, 1.65 up per box.

LEMONS—Fancy packed, 6.25@6.70 per box; local pack, 4.00@5.00; loose, some tree-ripe, 3.00@4.00 per box.

LOGANBERRIES—2.50@4.50 per crate of 30 baskets.

ONIONS—Demand and movement moderate. New crop, Homegrown green onions, 35 per dozen small bunches; Stockton, Yellow Bermudas, 3.25.

ORANGES—Valencias, medium size, fancy, 5.00@5.50; local pack, 2.50@4.00.

PARSLEY—15 per dozen bunches.

PEACHES—2 cars arrived. Homegrowns, 6@8 per pound; bulk, 1.25@1.50 per lug box.

PINEAPPLES—18@20 per pound.

PLUMS—3 cars arrived. Climax, best, large sizes, 8@9 per pound; American Beauties, 7@8 per pound; Santa Rosa, 10@12 per pound.

POTATOES—Demand and movement moderate; market steady; Stockton Burbanks, quality generally good, sacked, per 100 pounds, 2.25@2.35. Idaho, Russets, quality and condition fair, 2.00@2.25. New stock, Homegrown White Rose, 70@90 per lug box.

RADISHES—Round Red, 15 per dozen bunches; Long White, 20@25 per dozen bunches; Long Red, 20 per dozen bunches.

RASPBERRIES—Local, 3.00@3.50 per crate of 30 baskets.

SPINACH—20 per dozen bunches.

SQUASH—Local summer, 60@75 per lug box.

STRAWBERRIES—2.50@4.50 per 30-basket crate, according to quality and condition.

SWEET POTATOES—Lug box, best, 1.00@1.10.

TOMATOES—2 cars arrived. Quality and condition generally fair. Coachella and Imperial Valley, 4-basket crates, fancy, 2.25; storage stock, 1.25@1.50.

TURNIPS—25@30 per dozen bunches.

WATERMELONS—14 cars arrived; 2 cars on track. Imperial Valley, 2 per pound.

POULTRY—Prices to producers:

Hens, 3½ lbs. and under to the doz.	$.32
Hens, over 3½ lbs. 4 up to 4½ lbs. to the doz.	.32
Hens, over 4½ lbs. to the doz.	.32
Hens, colored, weighing 4 lbs. and up, each	.32
Broilers, weighing 1 lb. and to 1¼ lbs.	.34½
Broilers, 1¼ lbs. and up	.40
Fryers, 2¼ lbs. and up	.32
Roosters, soft bone, 3 lbs. and up	.30
Stags	.14
Old cocks	.14
Ducklings, 3½ lbs. and up	.27
Ducklings, other than Pekins, 3½ lbs. and up	.25
Ducks, "old," 3½ lbs and up	.23
Geese	.25
Young Tom turkeys	.40
Hen turkeys	.34
Old Tom turkeys	.30
Belgian hares	.23
Capons	.42
Squabs	.45
Old pigeons, per doz	1.00

PRICES ON LOCAL GRAIN EXCHANGE.

	—Car-lots— Bid.	Asked.
Egyptian corn	$3.30	$3.40
Alfalfa molasses	....	81.00
Alfalfa meal	....	81.00
Cottonseed meal	....	81.00
Wheat—		
Northern wall	41.00	....
Northern water	40.00	....
Montana	....	43.50
Utah-Idaho, Los Angeles—		
Without diversion	....	44.00
Milo maize—		
On track	2.96¼	3.01¼
In transit	2.95	3.00
10-day shipment	2.90	3.02½
20-day shipment	2.95	3.02½
Barley—		
On track	2.97½	3.02½
In transit	2.95½	3.00
10-day shipment	2.97½	2.99
15-day shipment	2.92½	3.00
20-day shipment	2.92½	3.00
Corn—		
Sacked, No. 1 yellow	3.40	3.51¼
Sacked, No. 2 yellow	3.40	3.55
Sacked, No. 3 yellow	3.70	3.55
Sacked, No. 2 white	3.32½	....
Sacked, No. 3 white	3.30	....
Milo maize—100-ton lots—		
Second half June	2.95	3.05
First half July	2.97½	3.05
Second half July	2.97½	3.05
First half August	2.96½	2.95
Second half August	2.95	2.95
All December	2.72½	2.80
Barley—100-ton lots—		
Second half June	3.00	3.10
First half July	2.97½	3.00
Second half July	2.96½	2.98¾
First half August	2.90	2.96½
Second half August	2.90	2.95
All June	3.00	3.10
All July	2.97½	2.98¾
All August	2.95	2.97½
All September	2.95	3.00
All December	3.01¼	3.08¾

TODAY'S SALES.

Barley—	
100 tons second half June	$3.02½
800 tons all July	2.97½
500 tons all December	3.00
500 tons all December	3.01¼

LOWEST GRAIN PRICES IN FIRST HALF-HOUR.

WITHIN TWO DAYS MARKET CHANGES FROM OVERBOUGHT TO OVERSOLD CONDITION.

[EXCLUSIVE DISPATCH.]

CHICAGO, June 25.—Action of the grain market was such as to please the shorts early and the longs later. Lowest prices were made in the first half hour's trading and highest in the last. Within two days the market has changed from an overbought to an oversold condition and the finish was at gains of 1@2¾ on corn and 1¼@1½ on oats in Chicago. News favored holders toward the last and inspired buying.

Gains of 1¼@2½ were made in corn in the Southwest and oats there were ⅜@½ higher. Unfavorable crop reports from the Northwest and Canada helped oats there. Minneapolis gained 1¼@1½ and Winnipeg 1⅝@2½. Rye futures in Minneapolis gained ⅝@¾ and barley 1@1⅜ and at Winnipeg the latter gained 1⅛@1½.

Liquidation was on in corn early, prices dropping 2@3 with stop loss orders uncovered in profusion. The undertone, however, was not as weak as on the previous day and around $1.73 for September there was heavy buying by strong commission houses on resting orders. At no time were the distant deliveries below the inside figure of Tuesday. The surplus was taken off the market and later a wave of short covering set in. Offerings were limited on the way up and at the top prices showed 4@4¾ above the early low, with the finish about the top, with fair net gains.

July finished at $1.81. September closed at $1.76¾ and December at 1.54¾.

Dry and hot weather in the Canadian northwest, with the government weekly report showing drought over part of the intermountain territory turned a weak and declining oats market into a strong and advancing one. Local sentiment was excessively bearish early and prices were forced off ⅜@1 but strong commission houses absorbed the offerings and a bulge of 2¼@2⅜. July closed at 70¾; September at 68¾ and December at 71.

	Open.	High.	Low.	Close.
Corn—				
July	1.[illegible]	1.81	1.77	1.81
Sept.	1.73	1.76¾	1.72⅛	1.76¾
Dec.	1.52⅝	1.54¾	1.50	1.54¾@1.54⅝
Oats—				
July	.69½	.70¾	.68⅝	.70¾@.70½
Sept.	.68⅜	.69⅝	.67½	.69⅝@.69¾
Dec.	.69½	.71	.68¾	.71

CHICAGO, June 25.—Corn, No. 3 yellow, 1.77½@1.80½; No. 4 yellow, 1.75½; No. 5 yellow nominal. Rye, No. 2 nominal; No. 3, 1.43. Barley, 1.14@1.18. Timothy, 9.00@12.00. Clover, nominal.

NEW YORK, June 25.—Wheat, spot, steady; No. 2 red, 2.60; nominal elevator export. Corn, spot, firm; No. 2 yellow, 1.97¾ and No. 2 white, 1.98¼, cost and freight New York. Oats, spot, unsettled; No. 1 white, 81.

The Holt Manufacturing Com[pany]
First Preferred 7% Cumulative Stock
Callable at 110 and Accrued Divide[nd]
Free from Federal Normal Income and State Property Tax[es]

Company established in 1883—Builds and markets tractors, combined [harvesters and] other agricultural implements.

No Bonds or Mortgages outstanding ahead of this stock nor can any be [issued without] the written consent of two-thirds of outstanding First Preferred Stock.

No additional stock having prior or equal rights can be authorized without [two-]thirds written consent.

Net tangible assets over $350 per share—net current assets over $284 per [share].

Net earnings during past five years have averaged more than five times [re]quirements of First Preferred Stock.

Sinking Fund provision requires that one-fifteenth of this issue must be [retired each] year by virtue of which every permanent holder will receive 110 [and accrued] dividend.

Listed on San Francisco Stock and Bond Exchange.

We recommend this security at the market to yield [...]

BLYTH, WITTER & CO.
U. S. GOVERNMENT, MUNICIPAL & CORPORATION BONDS
521 Trust & Savings Building. Tel. Bdwy. 327.
Los Angeles.
San Francisco Seattle

San Joaquin Light and Power Corp[oration]
First and Refunding 6% Mtge. Bonds, Series "[...]"
Dated Aug. 1, 1910
Callable at 105 and interest on any interest date.
2% Income Tax paid by Corporation.
Tax Exempt in California.

Official Statement of Earnings, 1918:

Gross Operating Revenue ....
Operating Expenses, Maintenance and Taxes..........
Net Operating Revenue ....
Other Income ....
Net Income available for interest, nearly twice bond interest charges ....

These bonds have been approved by the State Banking De[partment as a] Legal Investment for California Savings Banks.

Price 99 and Accrued Interest to Yield 6.05%

BOND DEPARTMENT.

CITIZENS NATIONAL BA[NK]
of Los Angeles.
Resources over $25,000,000.
N.W. Corner Fifth and Spring Streets

WE OWN AND OFFER

TAX EXEMPT BONDS

		Maturity
NAPA COUNTY HIGHWAY	5s	1934
SANTA CRUZ COUNTY HIGHWAY	5s	1926
COVINA CITY SCHOOL DISTRICT	5½s	1933-49
IMPERIAL IRRIGATION DISTRICT	5s	1940-54
RECLAMATION DISTRICT NO. 1000	6s	1925-32
RECLAMATION DISTRICT NO. 2024	6s	1933-39
RECLAMATION DISTRICT NO. 2027	6s	1929
RECLAMATION DISTRICT NO. 2028	6s	1925
RECLAMATION DISTRICT NO. 2030	6s	1934-36
RECLAMATION DISTRICT NO. 756	6s	1928-37
RECLAMATION DISTRICT NO. 2023	6s	1932-38

CORPORATION BONDS

GENERAL PIPE LINE CO.	6s	1925
HOME. TEL. & TEL. CO. 1ST MTG. & RFG.	6s	1945
SAN JOAQUIN LIGHT & POWER CO.	5s	1945
SOUTHERN CALIFORNIA EDISON CO.	6s	1944
WESTERN STATES GAS AND ELECTRIC CO.	5s	1941
PALO VERDE MUTUAL WATER COMPANY	6s	1929-30
WEST RIVERSIDE CANAL COMPANY	6s	1933-37
CENTRAL FIREPROOF BUILDING CO.	5½s	1931-40
ROLPH NAVIGATION & COAL COMPANY	7s	1920-23
WESTERN STATES GAS & ELECTRIC CO. NOTES	6s	1927
SAN JOAQUIN LIGHT & POWER CORP. SERIES "B" DEBENTURES	6s	1929
OKLAHOMA GAS & ELECTRIC CO.	7s	1920

FOREIGN GOVERNMENT BONDS
IMMEDIATE DELIVERY.

ANGLO FRENCH	5s	1920
UN. KGDM. OF GRT. BRIT. & IRELAND	5½s	1919
SWEDISH GOVERNMENT	6s	1939
PROVINCE OF NEW BRUNSWICK	5½s	1922

All offerings made subject to prior sale. Detailed circulars mailed [upon request].

BLANKENHORN-HUNTER-DULIN C[O.]
402 Trust & Savings Bldg.,
Los Angeles
San Francisco. Main 6801.

Republic Motor Truck Comp[any]
First Mortgage 7% Gold Notes
The Company is the largest manufacturer of motor trucks in the United States.
Net quick assets are approximately twice the amount of mortgage indebtedness.
Net earnings are approximately ten times interest requirements.
Series "A" due Nov. 1, 1920, Price 100¾—to yield [...]
Series "B" due Nov. 1, 1921, Price 100¼—to yield [...]
CYRUS PEIRCE & COMPA[NY]
Insurance Exchange Bldg., San Francisco. Sutter 2866.
Citizens National Bank Bldg., Los Angeles. Broadway [...]

PACKARD MOTOR 7% PREFE[RRED]
WILSON & COMPANY [...]
Merrill, Lynch & [Co.]
Members New York Stock [Exchange]
216 Van Nuys Bldg.

ARONSON AND COM[PANY]
H. W. HELLMAN BLD[G.]
BONDS-INVEST[MENTS]

[...]RTLAND IS

[...]on Ball Team A[...] Its Supe[...]

BY HARRY A. [...]

[...] you walk into a dependable sho[e ...] Army Shoes—*and get what* [...] happy and price-contented. For [...] up under hard usage without w[...] a shoe that, for sheer comfort and [...] all its own. Get a pair today!
Sold in Los Ange[les]
BUCKINGHAM & [...]

facturing Comp
d 7% Cumulative Stock
and Accrued Dividen
d Income and State Property Taxes.
and markets tractors, combined h
head of this stock nor can any be i
of outstanding First Preferred Stock.
ual rights can be authorized without a
—net current assets over $284 per
ve averaged more than five times
ck.
one-fifteenth of this issue must be
ermanent holder will receive 110 a
nd Exchange.
rity at the market to yield 6.80%
VITTER & CO.
NICIPAL & CORPORATION BONDS
Building. Tel. Bdwy. 327.
os Angeles,
Seattle
and Power Corpora
6% Mtge. Bonds, Series "C"
interest on any interest date.
ax paid by Corporation.
mpt in California.
ent of Earnings, 1918:
nd Interest to Yield 6.05%
DEPARTMENT.
ATIONAL BAN
os Angeles.
over $25,000,000.
WN AND OFFER
EMPT BONDS
Maturity
6s 1934
6s 1926
5½s 1933-43
5s 1940-54
6s 1925-32
6s 1933-35
6s 1929
6s 1925
6s 1934-35
6s 1928-37
6s 1932-33
ATION BONDS
6s 1925
6s 1945
5s 1945
6s 1944
5s 1941
6s 1929-30
6s 1933-37
5½s 1931-40
7s 1920-23
NOTES 6s 1927
6s 1929
7s 1920
ERNMENT BONDS
TE DELIVERY.
5s 1920
5½s 1919
6s 1929
8½s 1922
Detailed circulars mailed
TER-DULIN CO
Savings Bldg.,
Angeles
n 6801.
Truck Compa
e 7% Gold Notes
largest manufacturer of
the United States.
re approximately twice
orgage indebtedness.
pproximately ten times
requirements.
, Price 100¾—to yield 6.45%
, Price 100¼—to yield 6.90%
E & COMPAN
Citizens National Bank
Los Angeles
Broadway 5406.
ACKARD MOTOR 7% PREFER
WILSON & COMPANY 6s 1941
errill, Lynch & C
Members New York Stock Exchange
dg.
NSON AND COMP
HELLMAN BUILDING
IDS-INVESTMENT

The Los Angeles Times

THURSDAY MORNING, JUNE 26, 1919.

SPORTS MOTORING FILMLAND DRAMA

TLAND IS OUTCLASSED.

Ball Team Again Easily Proves Its Superiority.

BY HARRY A. WILLIAMS.

...soundness stood out even ...ently than on the day ...of the Tigers copped, 8 ...as a plain case of too ...

...ell, unwinding his ... more than held his ...three Portland heavers. ...a lot of fine support ... all of the Tigers tak... wallops at the ball ...total of sixteen. Gen...ager considers himself ...four of his men who ...the same time. Every ...k's club is clouting. ...this continues there ...ce for visiting pitch...

...received a horrible ...first inning, after ...ie deported him as ... Red is supposed to ...her, but that's the way ...notchers down here— ...hard in the first inning ...out of the way. Rep... not so famous as Old... Her. He was derricked ...after one run had been ...way to Sutherland, ...from over his head, ...ball down a steep in... batter. Sutherland got ...as well as Reppy, and ...an Oldham.

...dded to the disability ...habited by Farmer, and ...necessary for McCredie ...he-up around a bit. Blue, ...while Koehler guarded ...Walker is still in the ...would seem that Mac ...along awhile yet with ...up club, shaking it up ...en, and in other ways ...ety as he sees it. Mac ...tious cuss, but can't al... mustard.

...disagreement among ...wicked gamblers who ...pieces on the ball games, ...on would have been ...from excitement after ...ing. In the eighth there ...den commotion in the ...d, and to the impartial ...appeared that a gent ...ppeared through the ...by two others. Ac... unconfirmed reports the ...was the stakeholder ...lected to wait until the ...or before departing, and ...pursuing him were ...gamblers who had bet ...and needed it. The ...se must be kept clean, ...ave to put an Oregon ...takeholders, or chain ...bon chairs. Unless ...the better class of citi... to gamble, ...holders were in their ...ything going smooth... Tigers first lit on Old... Mitchell had been re... Chadbourne singled, ...to Wisterzil, and it ...a double play, until ...as a rule highly re... the throw. This, of ...Oldham of a lot of ...for what followed, ...Tigers did everything ...the ball down his ...banged one to right, ...tlering across that ...plate, which the ...s well, but can't al... and Meusel taking ...exploded a single ...counting. Borton ...ng, and took third on ...Hughie was saving up ...feed for the future. ...had something good, ...to use it now lest it ...ferment. It was a triple which he sent to right, scoring two. He himself counted on De Vormer's shot to center. Willie Mitchell ended it all for the present with a line drive to Rader.

In the fifth the Beavers stung the ball hard, and for a few minutes it looked so much like they might put the skids under Mitchell that Easick sent a pitcher down to the bull pen to heat up. Koehler, first up, banged to Meusel, who threw to the pit, putting the runner on second. Bobby must learn to pull his punches or he will knock the bleachers down. Rader singled, and Reppy, seeming to realize that the end was near, whiffed. Speas whacked a strong double to right, and Koehler kicked in with a run. Rader counted on a single by Wisterzil, and Speas, who by this time was at third, beat it home on Blue's fly to Chadbourne. Even with two out, Meusel seemed inclined to continue the assault, but did so along new lines, beating out a bunt to Willie Mitchell. At this juncture a large wallop would have tied the score. However, Bigtin had no wallops of this kind in reserve, and grounder to Fisher. Thus the only tense moment of the game prior to the commotion caused by the stakeholder, passed off with a gentle wheeze.

Reppy fanned one in the fifth, but at other times in this inning, Borton had singled and High tripled for a run. This was the good thing which Hughie had been keeping. Sutherland then took hold and retired the side with his down-grade delivery.

Rader's error, a single by De Vormer, which placed Fisher on third and a double steal, gave Vernon a run in the eighth. Johnny Mitchell's single a double by Meusel and a sacrifice fly by Borton added a run in the eigth.

Had not Meusel been overcome with heat in the head, or something of the kind, the Tigers might have made a clean-up in the fourth. Two were out with runners on first and second, when Bobby drove to Rader, who after fumbling the ball, made motions toward second and third and finally decided to throw to first. Meusel had stopped still on the line, and when he started running again it was too late. Had he kept going no play would have been made on him at first base. This seemed to prey on his mind, as it was later that he made his wild heave. He will endeavor to live it down today. The clock on the left field fence continued to tick, and with this one exception, the athletes improved each shining moment. The score:

PORTLAND	AB	R	H	O	A
Speas, lf	5	1	2	2	0
Wisterzil, 3b	3	0	1	3	0
Blue, rf	3	0	0	2	0
Mitchell, cf	4	0	1	1	0
Rader, 2b	4	0	0	0	2
Baker, c	4	0	1	8	2
Koehler, 1b	3	1	0	3	1
Baker, ss	3	1	2	1	1
Oldham, p	1	0	0	0	0
Reppy, p	1	0	0	0	1
Orland, p	2	0	1	0	0
Totals	34	3	8	24	7

VERNON	AB	R	H	O	A
J. Mitchell, rf	5	1	3	2	0
Chouros, cf	4	1	1	2	0
Meusel, 3b	5	1	2	1	2
Borton, 1b	5	2	3	8	0
Fisher, ss	5	1	2	1	6
De Vormer, c	4	1	2	3	0
High, lf	4	0	1	7	0
Fisher, 2b	4	2	2	2	3
De Vormer, c	4	0	1	2	0
W. Mitchell, p	4	0	1	0	2
Totals	39	8	16	27	10

SCORE BY INNINGS

Portland	1	2	4	5	6	7	8	9		
	0	0	0	0	3	0	0	0	0	—3
Base hits	1	2	0	0	4	1	0	6	—	8
Vernon	0	0	0	1	0	1	1	—	—	3
Base hits	5	2	0	3	2	1	1	2	—	16

SUMMARY.

Errors—Blue, Baker, Rader, Meusel, Stolen bases—Speas, Fisher, De Vormer. Three-base hits—Fisher, High. Two-base hits—Speas, De Vormer, Meusel. Sacrifice hits—Wisterzil, Blue, Borton, Struck out—By Reppy, 2; by Sutherland, 4; by Mitchell, 1. Bases on balls—Off Sutherland, 1; off Mitchell, 1. Runs responsible for—Oldham, 2; Reppy, 1; Sutherland, 1; Mitchell, 1. First hits, 6 runs, 9 at bat, off Oldham in 1 inning; 7 hits, 1 run, 15 at bat, off Reppy in 2 1-3 innings. Charge defeat to Oldham. Time of game—1h. 40m. Umpires—Pfyle and Fray.

On Munson and other Lasts.
Black Gunmetal
Mahogany Calf
Indian Tan Calf

UCKHECHT
REG. U.S. PAT. OFF.
ARMY SHOE
walk into a dependable shoe store, ask for a pair of Army Shoes—and get what you ask for—you can walk easy and price-contented. For you are getting a shoe that under hard usage without whine or whimper. You are that, for sheer comfort and solid value, has established all its own. Get a pair today!
Sold in Los Angeles by
E. Baker
BUCKINGHAM & HECHT San Francisco

A Peep at the Challenger in Action.

Here is a view of Jack Dempsey landing a body blow upon the huge bulk of Bill Tate, the negro giant. Dempsey's activity is the talk of those experts who have seen him in action, and the above is a striking illustration of his ability to land a vital blow, as the colored man is considered to be a very agile boxer.

BASEBALL RESULTS.

SOUTHERN ASSOCIATION.

At New Orleans — New Orleans, 1-2; Nashville, 0-1.

At Atlanta — Memphis, 8; Atlanta, 1.

At Birmingham — Little Rock, 7-5; Birmingham, 3-2.

At Mobile—Mobile, 2-4; Chattanooga, 0-8.

AMERICAN ASSOCIATION.

At Louisville — Louisville, 5; Columbus, 2.

At St. Paul—St. Paul, 10; Kansas City, 4.

At Minneapolis — Minneapolis, 3; Milwaukee, 2.

At Indianapolis—Indianapolis, 11; Toledo, 9.

WESTERN LEAGUE.

Oklahoma City, 4; Des Moines, 2.
Sioux City, 7; Tulsa, 6.
Omaha, 23; Joplin, 9.
St. Joseph, 9; Wichita, 4.

CLUB STANDINGS.

COAST LEAGUE.

Club—	Won.	Lost.	P.c.
Los Angeles	49	29	.628
Vernon	42	32	.568
San Francisco	42	37	.532
Oakland	37	38	.493
Salt Lake	34	36	.486
Portland	32	39	.451
Sacramento	31	40	.437
Seattle	27	43	.386

Yesterday's Results.

San Francisco, 7; Salt Lake, 2.
Vernon, 8; Portland, 3.
Seattle, 6; Oakland, 5.
Los Angeles, 4; Sacramento, 2.

NATIONAL LEAGUE.

Club—	Won.	Lost.	P.c.
New York	34	18	.654
Cincinnati	32	21	.604
Pittsburgh	30	24	.556
Chicago	29	25	.537
Brooklyn	26	29	.473
St. Louis	24	29	.453
Philadelphia	18	32	.360
Boston	18	33	.353

Yesterday's Results.

Chicago-Cincinnati first game postponed on account of rain.
Chicago, 3; Cincinnati, 1 (second game.)
Boston, 9-3; Philadelphia, 4-5.
Brooklyn, 9; New York, 4.
St. Louis, 3; Pittsburgh, 1.

AMERICAN LEAGUE.

Club—	Won.	Lost.	P.c.
New York	32	16	.667
Cleveland	33	19	.635
Chicago	33	20	.623
Detroit	24	25	.490
St. Louis	24	26	.480
Boston	22	27	.444
Washington	20	32	.385
Philadelphia	13	36	.280

Yesterday's Results.

Washington, 8-0; Boston, 3-1.
New York, 4; Philadelphia, 3.
Chicago, 7; Cleveland, 1.
St. Louis-Detroit game postponed on account of rain.

BIG SPORT TAX.

West Virigina University raised $6000 a year by a $5 tax on students to support athletics. The donation entitled the student not only to admittance to all athletic contests held on the campus, but to the library as well, class meetings and other functions not open to the public.

AMERICANS VICTORIOUS.

Californians are Particularly Prominent at Inter-Allied Games.

[EXCLUSIVE DISPATCH.]

PERSHING STADIUM, PARIS, June 25.—American soldier athletes won all three places in both the javelin throw and the grenade throw here today. Californians were particularly prominent, capturing a first and two second places, while two other Californians won places in semifinal heats, which were run off today.

Two brothers, Fred and Harrison Thomson, both former students of Occidental College, Los Angeles, won first and second places in the hand-grenade-throwing contest. D. V. Wycavage of Tennessee was third. The winner was chapiain of the One Hundred and Forty-third Field Artillery and former national all-around athletic champion, having beaten Jim Thorpe's best record by many points.

The only other final event was the javelin throw, which was won by George Bronder of New York, holder of the American record. Second place went to Harry Liversedge, a former University of California athlete, who is a famous weight thrower. Third went to J. T. Butler, also an American. America defeated Camade, 5 to 4, and Greece, 9 to 0, at soccer football, also, this afternoon.

Two other Southern Californians won heats during the day. Fred C. Kelly, a former student of the University of Southern California, won his heat of the 110-meter hurdles. He won this event at Stockholm in 1912 when a freshman. Charles Paddock, a freshman of the University of Southern California, whose sprinting has been one of the features of the try-outs, captured his heat in the 200-meter dash.

PERSHING STADIUM (France) Tuesday, June 24.—American athletes won five firsts, two seconds, a third and a fifth place in the first nine preliminary track event heats run off yesterday, the first day of the inter-Allied games. In boxing, Americans won one bout and lost one.

Summary:

The 100-meter dash, first heat—Won by Teschner, Lawrence, Mass.; Zurin, France, second. Time, 11s.

Second heat won by Lindsay, New Zealand; Halburton, Canada, second. Time, 11s.

Third heat—Won by Sol Butler, Hutchinson, Kan.; Hume, Australia, second. Time, 11s.

Fourth heat—Won by Howard, Canada; Caste, France, second. Time, 11 1-5s.

Fifth heat—Won by Paddock, Pasadena, Cal.; Croci, Italy, second. Time, 11s.

The 1500-meter run—First heat won by Mason, New Zealand; Shields, Philadelphia, second; Armud, France, third; Manrey, Australia, fourth; La Pierre, Canada, fifth. Time, 4m. 10 2-5s.

Second heat—Won by Stout, Chicago, Delvors, France, second; Charmers, Australia, third; Lacay, France, fourth; Schardt, Milwaukee, fifth. Time, 4m. 16s.

The 100-meter dash, semifinals—First heat won by Lindsay, New Zealand; Teschner, Lawrence, Mass., second; Butler, Hutchinson, Kan., third. Time, 11s.

Second heat—Won by Paddock, Pasadena, Cal.; Howard, Canada, second; Caste, France, third. Time, 11s.

In the bantamweight preliminaries of the boxing Digger Evans of Australia won a decision over Johnny (Babe) Asher of Detroit in a ten-round bout.

McGrath of Canada was awarded the decision over Pain of Belgium in the bantamweight class.

Al Norton of California previously had won in the light heavyweight preliminaries from Herscovitz of Canada. The Canadian was at a disadvantage through the American's longer reach and greater height, but he fought pluckily throughout the ten rounds. It was a stiff battle and a large crowd of American soldiers watched the bout intently.

The first knockout went to Spaits of Italy, who sent Van der Eynd of Belgium to the mat for the count of ten in the second round.

Hallam of Australia gave a good exhibition, winning from Cole of Canada in the first featherweight bout.

American wrestlers lost their first two Graeco Roman wrestling bouts, Weegan, American, was thrown by Daly in four minutes and twenty seconds. Polk, American, wrestled Coeles of Belgium to a standstill for twenty minutes; when the bout was stopped and an extra period ordered by the referee. Coeles then threw Polk with a rolling fall.

SAN FRANCISCO, June 25.—Charles W. Paddock, who placed in the semifinals of the 100-meter dash in the inter-Allied games in France yesterday, is enrolled as a student at the University of Southern California. At the last Southern California Amateur Athletic Union open track and field meet held at Claremont, he ran the 100-yard dash in 9 4-5 seconds and the 220-yard dash in 21 4-5 seconds. He began his track career in his first year at the Pasadena (Cal.) High School, when he was 15 years old. Paddock has met with defeat only on two occasions during his career as an athlete.

CADDIES AGAIN ON THE LINKS.

[EXCLUSIVE DISPATCH.]

SAN DIEGO, June 25.—The caddies at the Point Loma Golf Club, who struck for more money, have won today. The caddies who have been getting 40 cents for eighteen holes, struck Monday for 75 cents. All of the boys appeared at the links, but refused to work for less than 75 cents. The warm weather and the heaviness of the golf bags won out for them, though they have no union. They struck without any organization.

But, while the caddies have won their increase, they have promised the golfers to be good, that is, not to laugh or speak disrespectfully of poor plays. For some time the women golfers of the club have complained that the boys doubled up with laughter when a bad stroke is made, and if one remarks, "I am playing poorly today," by way of apology, the lordly caddy has been accustomed to express his scorn so audibly as to ruffle the players all the more.

VETERAN PULLS SWIMMING STUNTS.

Speak of California being the "old folks' paradise." It is proven very strongly in this experience. Some of the silver-haired people live forever, it seems, and still keep the vigor of youth, in sunny California.

John E. Smith, a mere 80 years' young fellow, was escorted to Bimini Baths on June 21, in order to show his grandchildren what he could do in the swimming line. He staged an exhibition of swimming, in which he tied a life preserver on his feet and floated in the water without moving. He also weighed himself in the water and found that he weighed nothing, although his specific gravity on dry land is 190 pounds. Mr. Smith is a trick swimmer, and lives in Venice, where he still enjoys the water sport frequently.

FIVE IN A ROW.

Coach Jack Moakley's Cornell athletes have five times in succession won the intercollegiate title.

DEMPSEY'S GREAT RECORD.

Challenger's List Numbers Very Many Speedy Knockouts.

BY BENNY LEONARD.

[EXCLUSIVE DISPATCH.]

NEW YORK, June 25.—A glance at the records of Willard and Dempsey leaves one indelible impression on the mind of the fan. The formidable list of quick knockouts Dempsey has scored indicates that he is the more powerful puncher of the two. In fifty-six bouts he has scored twenty one-round knockouts. In other words, nearly 40 per cent. of his bouts have been won in the first round. Some record!

I don't believe there ever was a record to compare with it. It shows that he not only hits hard but that he is an accurate puncher.

As compared with this record Willard has scored but one one-round knockout. The records of both men are replete with knockouts but for quick ones Dempsey's record stands out. I have watched Dempsey deliver a punch and he impressed me the first time I saw him as a man who had no peer in punching. Everything he has he puts behind his blows. They do not travel far and for the most part he is a straight arm puncher.

He has learned the knack of hitting and in my opinion there is no harder hitter in the ring today. This does not except Willard. I am convinced Dempsey is a harder hitter than Willard. Most of Willard's fights have been won after he has worn down his opponents by jabbing them with that long, powerful left of his. Speaking of that left, I want to go on record as saying it is one of the best lefts I have ever seen a heavyweight use. It is a punishing blow and one that will cause Dempsey not a little trouble. Willard knows how and when to use it.

But when it comes to plain, ordinary everyday hitting, Dempsey is in a class by himself. He is a two-handed fighter. He packs almost as heavy a punch in his left hand as he does in his right. That is unusual. As a rule a fighter has but one real punching hand. He may use a left as a jab and to hook with and it may carry some strength but in most instances you will find a fighter favors one hand to do the heavy work with.

Dempsey, of course, favors his right hand but he does not favor it to the extent most fighters do. His left has won many bouts for him. He likes to whip it into an opponent's body and then cross over a quick right to the jaw. That is his favorite style of attack and it has proved a mighty good one.

Delving deeper into the records of the two men who will box for the heavyweight championship of the world at Toledo July 4 it is found that among others they have both met Carl Morris, Arthur Pelky and Gunboat Smith. While these bouts cannot be accepted as a criterion of what may be expected on Independence Day, they nevertheless are interesting and substantiate my assertion that Dempsey is a harder hitter than Willard.

For instance, the case of Carl Morris. In 1912 he and Jess boxed ten rounds in New York City. Jess won on points but it wasn't what might be called a decisive victory. By that I mean while it wasn't any question of Willard's winning it wasn't as if he had knock Morris out. Of course, that was seven years ago and Willard was little more than a novice. He was just coming to the front and had little boxing experience; probably if he had met Morris since that time he might have floored him for the count.

Dempsey and Morris have met twice. The first time they clashed was in February last year. Morris was disqualified for fouling in the sixth round. Later, in December, to be exact, they fought at New Orleans and Morris was knocked out in the first round.

There is nothing wonderful about the fighting of Morris. He never pretended to be a boxer, but he is a big strong fellow and to knock him out in a round was quite a feat.

When Gunboat Smith fought Willard it was a twenty-round affair on the Coast and Smith was the winner on points. That was in 1913 and it was a big set-back to Willard. Dempsey and Smith have fought twice. The first time they met was in San Francisco in 1917 and Dempsey won on points in four rounds. Last December they battled again at Buffalo and Smith was knocked out in three rounds.

Away back in 1912 Arthur Pelky met Jess Willard in a ten-round bout in New York. It went the limit but the consensus of opinion gave Willard the decision. In May last, Dempsey and Pelky fought at Denver and Pelky was knocked out in the first round.

I have learned in boxing that records do not count for a great deal when trying to "dope" a bout in advance, but records do give a line on the ability of men and if records can be relied on Dempsey will have to be conceded an excellent chance.

Their records follow:

Jack Dempsey, 1915-1916—Knockouts: Kid Hancock, one round, Billy Murphy, 1; Chief Gordon, 6; Johnny Berson, 7; Animus Campbell, 7; Joe Lyons, 9; Fred Woods, 4; George Copelin, 7; Andy Malloy, 4; Two-round Gilligan, 1; Jack Downey, 2; Boston Bearcat, 1; Battling Johnson, 1; George Christian, 1; Jack Keehn, 1; Joe Bonds, 10; Dan Ketchell, 6; Bob York, 4.

Bouts won: Johnny Sudenberg, 10; Terry Keller, 10; Andrew Anderson, 10; Wild Bert Kenney, 10; John Lester Johnson, 10.

Draw: Jack Downey, 4; John Sudenberg, 10; Andy Malley, 10.

Lost: Jack Downey, 4.

1917—February 13, Jim Flynn, K. O., Salt Lake, 10; July 25, Willie Meehan, won, San Francisco, 6; August 10, Al Norton, K. O. San Francisco, 1; September 7, Willie Meehan, San Francisco, 4; drawn September 19, Charles Miller, K. O., Oakland, 1; September 26, Fred McAllister, won, Oakland, 1; October 2, Gunboat Smith, won, San Francisco, 4; November 2, Carl Morris, won, San Francisco, 4.

1918—January 24, Homer Smith, won, Racine, 1; February 4, Carl Morris, won (foul) Buffalo, 6; February 14, Jim Flynn, K. O. Fort Sheridan, 1; February 25, Bill Brennan, K. O., Milwaukee, 6, March 16, Bull Sadler, K. O., Memphis, 1; March 25, Tom Reilley, K. O., Joplin, 1; May 3, Billy Miske, no decision, St. Paul, 10; May 22, Dan Ketchell, K. O., Excelsior Springs, 1; May 29, Arthur Pelky, K. O., Denver, 1; July 1, Kid McCarthy, K. O., Tulsa, 1.

July 4—Bob Devere, K.O., Joplin, 1.

July 6—Porky Flynn, K.O., Atlanta, 1.

July 27—Fred Fulton, K.O., Harrison, N. J., 1.

August 17—Terry Meller, K.O., Dayton, 5.

September 13—Willie Meehan, lost, San Francisco, 4.

September 14—Jack Moran, K.O., Reno, 1.

November 6—Battling Levinsky, K.O., Philadelphia, 2.

November 15—Porky Flynn, K.O., Philadelphia, 1.

November 28—Billy Miske, no decision, Philadelphia, 6.

December 16—Carl Morris, K.O., New Orleans, 1.

December 29—Gunboat Smith, K.O., Buffalo, 2.

JESS WILLARD, 1911:

Knockouts: Ed Barke, 3; Louis Fink, 3; Al Mandeno, 4; Joe Cavanaugh, 11; Bill Schiller, 4.

Won: Frank Lyon, 10; Mike Comiskey, 10.

Lost: Joe Cox, 5.

(Continued on Third Page.)

It's Dangerous!
Stop Cranking Your Ford
Sold with positive money back guarantee
Peerless Starting System
$18.50
For Safety—Economy
—Convenience
It Has No Equal
You are requested to witness the the daily demonstration
Permanent Salesroom 432 So. Spring

FINE REPORTS FROM ANGLERS.

Huntsmen are also Enthusiastic this Season.

Statement of Becker Encouraging to Sportsmen.

Surprising Informaion in Regard to Buzzards.

H. D. Becker, fish and game deputy, just blew in from San Luis Obispo county and added his quota of evidence in favor of the best fishing season California has experienced in many, many moons. He says that the fishing is excellent in every stream in the county, and also says that the prospects for a great hunting season is the best possible. Game is plentiful and many satisfied hunters are predicted by Becker when the season opens on August 1.

While he was going through his territory he was witness to a very surprising incident which is worth thinking over. A buzzard was seen circling around in the air, and making sudden swoops downward and then darting quickly up again. This seemed peculiar in view of the fact that buzzards are not supposed to prey on animals of any kind. When Deputy Becker walked on a short way he came to a fawn, struggling around in a wild, frenzied manner. Upon examination of the animal it was found that the buzzard he had observed had picked out both of the fawn's eyes.

Heretofore buzzards have always been classed as harmless, and consequently have been protected by law. If it is found they are harmful, then it will be time for the State Fish and Game Commission to take some step to rid the country of them. While speaking of protected birds, which really do more harm than good, but nevertheless are subject to protection, the crow problem comes up. When a beneficent Legislature lawed that they should not be shot at little did they reckon the great amount of damage they create. When the corn is planted and is just beautifully started then Mr. Crow starts his dirty work, and little or nothing is left for the hapless farmer who has an encampment of crows upon his holdings.

While crows may be shot on a person's own premises, they may not be shot off of them. And there it is. A few years ago a crow hunt was planned by some sportsmen who desired to help the farmers rid themselves of the pesky birds, as well as to enjoy a little shooting. All was well in way when it was found that a law was in effect to protect crows. That put the quietus on the whole idea.

It is hoped some one will be appointed to make a survey of the bird question and actually determine in a scientific manner just what birds are harmless and which are not. And then let him make recommendations to the proper authorities.

Warning Lest You Forget.

Remember, C. Fred Harlow has the Largest Seating Capacity, so There'll Be a Seat For All

DOME-CAFE AT OCEAN PARK IN VENICE

BUT Better Make Reservations Now. There are a Few Choice Tables Left, But Going Fast—For

NEXT MONDAY NITE

A Carnival of Jazz and Joy All for Your Fun and Amusement

A Real New Year's Celebration The Last Nite in June

Admission Tickets $5.00

But this ticket can be spent same as a five-dollar bill for food or drinks.

BUNDLES OF SURPRISES — WIT — BUSHELS OF PRIZES

Now Open Every Afternoon and Evening and WILL REMAIN OPEN After July First

"FORGET PAINS," SAYS CONNIE MACK

Famous baseball manager highly recommends Sloan's Liniment.

What the "Athletics" boss says about Sloan's, the World's Liniment, bears repeating:

"Let baseball players acquire a sprained arm or a bruised leg and they will put on Sloan's Liniment just as their mothers did for them when they were kids. Then pain is forgotten."

For all exterior aches and pains, strains, bruises, lameness, stiffness of muscles, soreness. Penetrates without rubbing, bringing a quick, warm glow of relief. Keep it handy for emergency. All druggists. 30c, 60c, $1.20.

Sloan's Liniment Keep it handy

We Take it that Jeff is Some Hunter - - - - - - - - - - - - - - - - - - By BUD FISH

[Copyright, 1919, by H. C. Fisher. Trade Mark Reg. U. S. Pat. Off.]

SEATTLE HITS APPLE HARD.

[BY A. P. NIGHT WIRE.]

SAN FRANCISCO, June 25.—Seattle took another game from Oakland, 6 to 5, the Siwashes batting all around the Oaks. Lefty Mails, pitcher for the northerners, had a bad inning when the game opened, but tightened until the seventh, when he was relieved for a pinch hitter. Bill Clymer's capers appear to have won San Francisco fans to the Seattle side. The score:

SEATTLE.	AB	R	H	O	A
Compton,cf	2	1	1	3	0
Cunningham,cf	1	0	1	3	0
Walsh,lf	3	2	2	3	0
Murphy,3b	4	0	0	1	2
Brenner,c	4	0	0	5	2
Grimes,1b	2	0	1	6	1
French,ss	3	0	1	2	3
Derrick,2b	4	1	2	2	0
Mails,p	2	0	0	0	2
Hitchen,x	1	0	0	0	0
Reiger,y	1	0	1	0	1
Totals	35	6	14	27	10

OAKLAND.	AB	R	H	O	A
Cooper,cf	4	1	1	2	0
Caithamel,2b	4	1	0	0	0
Wilson,rf	4	0	0	2	1
Murphy,1b	4	0	2	11	0
Lee,lf	4	2	1	0	1
Bohne,3b	4	2	1	2	3
Stumpf,ss	4	1	2	2	3
Elliott,c	4	0	1	3	0
Kremer,p	3	0	0	1	1
Roche,xx	0	0	0	0	0
Totals	35	6	7	27	9

x—Batted for Mails in seventh.
xx—Batted for Kremer in ninth.

SCORE BY INNINGS.

	1	2	3	4	5	6	7	8	9
Seattle	0	0	0	0	0	2	1	3	0—6
Oakland	1	0	0	0	0	1	0	1	0—3

Summary—Errors, Grimes, Elliott, Inning pitched—By Mails, 6. Stolen bases—Lee, Bohne. Two-base hits—French, Walsh. Sacrifice hits—Stumpf, Cunningham, Roche. Bases on balls—Off Mails, 2; off Kremer, 3; off Reiger, 1. Struck out—By Mails, 6; by Kremer, 3. Double plays—Lee to Murphy; Brenner to Murphy. Runs responsible for—Mails, 3; Kremer, 4; Reiger, 1. Credit victory to Reiger. Umpires—Casey and Guthrie.

ANGELS WIN LONG BATTLE.

[BY A. P. NIGHT WIRE.]

SACRAMENTO, June 25.—Los Angeles won from Sacramento, 4 to 2, in a ten-inning game. A walk, a sacrifice, an error, an out and a single by Killefer, his fourth of the game, gave the Angels two runs in the tenth. The score:

LOS ANGELES.	AB	R	H	O	A
Killefer,cf	5	1	4	5	0
Bates,3b	5	1	1	2	1
Fournier,1b	4	0	1	12	1
Crawford,rf	3	0	0	0	0
Kenworthy,2b	4	0	2	2	5
Ellis,lf	4	0	0	3	0
Fabrique,ss	3	1	0	1	2
Boles,c	3	0	0	6	1
Schultz,p	4	0	0	0	4
Pitter,p	1	0	0	2	0
Totals	34	4	9	30	13

SACRAMENTO.	AB	R	H	O	A
Pinelli,2b	3	0	0	0	0
McCredie,ss	4	1	1	4	0
Eldred,cf	4	0	1	2	0
Walter,rf	5	0	2	2	0
Rodgers,2b	5	0	0	5	2
McCann,as	4	1	1	5	2
Orr,1b	2	0	0	9	2
Fisher,c	4	0	1	3	2
Larkin,p	3	0	0	0	4
Totals	34	2	6	30	12

SCORE BY INNINGS.

	1	2	3	4	5	6	7	8	9	10
Los Angeles	0	0	0	0	2	0	0	0	2	0—4
Sacramento	0	0	0	1	0	0	1	0	0	0—2

Summary—Errors, Fabrique, Boles, Pinelli, Eldred. Innings pitched—By Schultz, 7 1-3. Stolen bases—Eldred, Crawford. Home run—Middleton. Two-base hits—Walter, Eldred. Sacrifice hits—Middleton, Orr, Boles. Bases on balls—Off Schultz, 4; off Larkin, 2; off Pitter, 1. Struck out—By Schultz, 8; by Larkin, 1; by Pitter, 1. Double play—Orr to McCredie to Orr. Runs responsible for—Schultz, 2; Larkin, 1. Left on bases—Los Angeles, 3; Sacramento, 8. Credit victory to Pitter. Umpires—Held and Enoch.

SCOTT RECEIVES FINE SUPPORT.

[BY A. P. NIGHT WIRE.]

SALT LAKE (Utah) June 25.—San Francisco gave Scott excellent support today and the Seals defeated Salt Lake, 7 to 2. Scott allowed nine hits, but only two of them counted for runs. The score:

SAN FRANCISCO.	AB	R	H	O	A
Schick,cf	5	1	1	1	0
Purtell,rf	5	0	1	0	0
Baster,lf	3	0	1	0	0
Koerner,1b	4	2	3	11	0
Randall,2b	4	1	1	2	4
Cravens,ss	3	0	1	2	6
Kamm,3b	3	0	2	4	2
Baldwin,c	3	0	0	4	0
Scott,p	4	0	0	0	2
Totals	33	4	10	27	16

SALT LAKE.	AB	R	H	O	A
Maggert,cf	4	0	1	0	0
Smith,rf	4	0	1	0	0
Johnson,3b	4	0	1	2	2
Mulroy,lf	4	0	1	2	1
Fisher,rf	4	0	1	1	0
Shealy,1b	4	0	1	11	0
Krug,2b	4	1	0	1	1
Williams,ss	4	0	1	1	2
Spencer,c	2	0	0	8	1
Marklo,p	2	0	0	0	1
Dale,x	1	0	0	0	0
Totals	33	2	6	27	7

x—Batted for Marklo in ninth.

SCORE BY INNINGS.

	1	2	3	4	5	6	7	8	9
San Francisco	1	0	0	0	0	0	3	0	0—4
Salt Lake	0	2	0	0	0	0	0	0	0—2

Summary—Errors, Shealy. Two-base hits—Maggert, Mulligan, Koerner, Kamm. Sacrifice hits—Crandall, Hunter, Marklo. Struck out—By Marklo, 9; by Scott, 4. Bases on balls—Off Marklo, 7; off Scott, 2. Double Plays—Mulroy to Johnson; Scott to Cravens to Koerner; Crandall to Cravens to Koerner. Umpires—Bedford and Finney.

NATIONAL LEAGUE.

EVENS SERIES.

[BY A. P. NIGHT WIRE.]

ST. LOUIS, June 25.—St. Louis evened up the series with Pittsburgh, by winning, 3 to 1. The locals rallied in the eighth when they put over two runs on a base on balls and three successive singles. The score:

PITTSBURGH.	AB	R	H	O	A
Bigbee,cf	4	1	1	4	0
Caton,ss	4	0	0	2	4
Wortham,lf	2	0	0	1	0
Cutshaw,2b	3	0	1	1	2
Saier,1b	3	0	0	12	0
Barbare,3b	4	0	1	1	2
Miller,rf	4	0	1	1	0
Schmidt,c	2	0	1	3	1
Hamilton,p	2	0	0	0	4
Totals	29	1	5	24	14

ST. LOUIS.	AB	R	H	O	A
Smith,rf	4	0	0	0	0
Miller,1b	5	1	1	16	0
Stock,3b	4	1	2	4	7
Hornsby,2b	4	0	1	2	4
Shotton,lf	4	0	2	1	0
McHenry,cf	2	0	0	3	0
Paulette,ss	4	0	1	0	2
Snyder,c	3	0	0	4	2
Doak,p	3	0	0	0	5
Totals	30	3	5	27	17

SCORE BY INNINGS.

	1	2	3	4	5	6	7	8	9
Pittsburgh	0	0	0	0	0	1	0	0	0—1
St. Louis	0	0	0	0	0	0	1	2	x—3

Summary—Errors, Caton, Cutshaw, Paulette. Three-base hit—Hornsby. Stolen bases—Barbare, Bigbee, Stock. Sacrifice hits—Hamilton, Schmidt, McHenry. Double play—Hamilton to Cutshaw to Saier. Bases on balls—Off Hamilton, 2; off Doak, 3. Hit by pitcher—By Hamilton, McHenry. Struck out—By Hamilton, 2; by Doak, 3.

STILL SPLITTING.

[BY A. P. NIGHT WIRE.]

PHILADELPHIA, June 25.—Philadelphia and Boston again divided a double-header, the visitors winning the first game and Philadelphia the second. One ragged inning in which the locals bunched their misplays while Boston bunched four hits, gave the Braves the game. Luderus's home run into deep center field in the eighth inning with two runners on the bases won the second game. Scores:

First game:

BOSTON.	AB	R	H	O	A
Rigney,cf	5	1	2	1	0
Herzog,2b	4	2	2	2	2
R'Ring,2b	1	0	0	1	3
Thorpe,lf	1	2	1	0	0
Smith,lf	2	0	0	0	0
Powell,rf	4	0	0	1	0
Cruise,rf	1	0	0	0	0
Holke,1b	4	0	2	16	0
Boeckel,3b	4	0	1	2	2
M'rville,ss	4	1	1	2	3
Wilson,c	4	1	2	5	1
Scott,p	1	0	0	1	0
Totals	37	9	12	27	11

PHILADELPHIA.	AB	R	H	O	A
Whitted,lf	3	0	0	5	1
Pearce,2b	4	1	2	2	3
Mann,cf	4	0	0	2	0
Merkle,1b	4	0	1	12	0
Magee,as	4	0	1	1	7
Paskert,cf	3	1	1	2	0
Deal,3b	4	0	1	2	2
O'Farrell,c	4	0	2	0	0
Vaughn,p	3	1	2	0	0
Totals	33	3	10	27	13

x—Ran for Custo in ninth.

SCORE BY INNINGS.

	1	2	3	4	5	6	7	8	9
Boston	1	0	0	0	0	0	0	0	0—1
Philadelphia	0	0	0	0	0	1	0	0	2—3

Summary—Errors—Whitted, Pearce, Baird, Sicking. Two-base hits—Thorpe, Holke, Boeckel. Home run—Cady. Stolen bases—Thorpe, Powell, Holke, Sicking, 2. Sacrifice flies—Smith, Holke. Double play—Rawlings to Holke. Bases on balls—Off Scott, 2; off Hogg, 1. Hit by pitcher—By Hogg, Thorpe. Struck out—By Scott, 3; by Hogg, 2.

Second game:

BOSTON.	AB	R	H	O	A
Rigney,cf	4	2	2	4	0
R'Ring,2b	3	0	1	2	3
Powell,rf	3	0	0	2	0
Smith,lf	4	0	1	1	0
Holke,1b	4	0	0	13	1
Boeckel,3b	4	0	1	2	2
M'rville,ss	3	0	2	0	5
Wilson,c	4	0	1	2	0
M'G'lon,p	3	0	1	0	0
Totals	33	3	8	24	11

PHILADELPHIA.	AB	R	H	O	A
Whitted,lf	4	0	0	3	0
Pearce,2b	4	0	1	1	0
Mann,cf	4	0	1	1	0
Cravath,rf	3	2	2	2	0
Luderus,1b	4	1	0	7	1
Baird,3b	4	0	0	1	6
Sicking,as	3	0	2	0	1
Clarke,c	2	0	0	4	1
Packard,p	2	0	0	0	1
Totals	31	3	6	27	10

SCORE BY INNINGS.

	1	2	3	4	5	6	7	8	9	10
Boston	0	...	...	...	1	1	0	0	1	0—3
Philadelphia	0	...	...	...	0	0	0	1	0	3—5

Summary—Errors—Rolfe, Baird. Two-base hit—Maranville. Home runs—Bigbee, Cravath, Luderus. Stolen base—Mann. Sacrifice hits—Rawlings, Cravath. Double play—Sicking to Pearce. Bases on balls—Off McQuillen, 1; off Packard, 1. Struck out—By McQuillen, 2; by Packard, 1. Passed ball—Clarke.

STRONG IN PINCHES.

[BY A. P. NIGHT WIRE.]

CINCINNATI, June 25.—Vaughn was very strong with men on bases and Chicago won the last game of the series. Ring was hit hard in the seventh when four hits and a base on balls gave the Cubs two runs. The score:

CHICAGO.	AB	R	H	O	A
Flack,rf	5	0	1	1	0
Pick,2b	4	0	2	1	2
Mann,lf	4	0	1	3	0
Merkle,1b	4	0	1	12	0
Magee,as	4	0	1	1	7
Paskert,cf	3	1	1	2	0
Deal,3b	3	0	0	1	2
O'Farrell,c	4	0	2	0	0
Vaughn,p	3	1	2	0	0
Totals	35	3	12	27	11

CINCINNATI.	AB	R	H	O	A
Kath,2b	4	0	2	3	2
Daubert,1b	4	0	1	9	2
Groh,3b	4	1	1	0	2
Roush,cf	4	0	1	3	0
Neale,rf	2	0	0	2	0
Kopf,ss	4	0	0	0	1
Custo,lf	4	0	0	1	0
Smith,x	0	0	0	0	0
Rariden,c	3	0	1	3	2
Ring,p	2	0	1	0	3
Bressler,p	2	0	0	0	0
Totals	32	1	7	27	13

x—Ran for Custo in ninth.

SCORE BY INNINGS.

	1	2	3	4	5	6	7	8	9
Chicago	0	0	0	0	0	0	2	0	1—3
Cincinnati	0	0	0	0	0	1	0	0	0—1

Summary—Error, Kopf. Two-base hits—Groh, Paskert, O'Farrell. Three-base hit—Deal. Stolen base—Flack. Sacrifice hit—Neale. Double plays—Groh to Rariden to Daubert; Roush to Daubert; Magee to Merkle. Bases on balls—Off Ring, 2; off Vaughn, 3. Innings pitched—By Ring, 6 1-3; by Bressler, 2 2-3. Losing pitcher—Ring.

ROBINS HIT.

[BY A. P. NIGHT WIRE.]

BROOKLYN, July 25.—Brooklyn beat New York. The first three Brooklyn batsmen who faced Causey made a single, a home run and a double. Then Schupp relieved Causey in the box, but three more singles, a pass, a sacrifice fly and a passed ball gave the home team a lead of six runs in the first inning. The score:

NEW YORK.	AB	R	H	O	A
Burns,lf	5	1	2	3	1
Young,rf	5	1	2	2	0
Fletcher,ss	5	0	1	1	3
Portis,2b	4	0	1	2	3
Kauff,cf	4	0	1	3	0
Z'man,3b	1	1	1	1	1
Ragan,p	1	0	0	0	0
Winters,p	0	0	0	0	2
Chase,1b	3	0	1	6	0
Gonzales,c	4	0	0	6	1
Causey,p	0	0	0	0	0
Schupp,p	1	0	0	0	1
Tyler,2b	1	0	0	0	0
Barnes,x	1	0	0	0	0
Totals	36	4	11	24	11

BROOKLYN.	AB	R	H	O	A
Olson,ss	4	2	1	0	4
J'ston,2b	4	1	2	1	3
Griffith,rf	5	2	2	3	0
Wheat,lf	5	2	3	2	0
Myers,cf	4	1	2	3	0
Ketchy,1b	4	1	0	9	0
F'mons,2b	3	0	0	0	0
Miller,c	2	0	1	4	0
Cheney,p	4	0	1	0	1
Totals	36	9	14	27	8

x—Batted for Ragan in eighth.

SCORE BY INNINGS.

	1	2	3	4	5	6	7	8	9	10
New York	0	...	...	...	0	0	0	1	0	3—4
Brooklyn	6	...	...	...	0	0	2	0	0	1 x—9

Summary—Errors—Fletcher, Ragan, Chase, Johnston, Fitzsimmons. Two-base hits—Burns, Griffith, Miller. Three-base hits—Burns, Zimmerman. Home runs—Johnston, Wheat. Stolen bases—Burns, Myers. Sacrifice hits—Miller, Chase. Double play—Johnston to Olson to Konetchy. Bases on balls—Off Schupp, 2; off Ragan, 2; off Cheney, 2. Innings pitched—By Causey, 1 2-3; by Schupp, 3 2-3; by Ragan, 3; by Winters, 1. Struck out—By Schupp, 3; by Ragan, 2; by Cheney, 4. Passed ball—Gonzales. Losing pitcher—Causey.

GOLF PELLET LANDS IN SHOE.

BOBBY JONES OF ATLANTA EXECUTES VERY PECULIAR SHOT.

[BY A. P. NIGHT WIRE.]

NEW ORLEANS, June 25.—Bobby Jones, Jr., of Atlanta, Ga., southern golf champion, executed what was regarded as perhaps the most peculiar shot in golfing history after he teed off with J. C. Lyons of New Orleans in the first round of match play in the Southern Golf Association tournament here today. Jones's ball landed in a shoe which had been left in a wheelbarrow by a workman, forcing the champion to use a niblick to hole out and halve the hole in four. Jones eliminated Lyons from the tournament, 3 up.

AMERICAN LEAGUE.

THIRD FOR YANKS.

[BY A. P. NIGHT WIRE.]

NEW YORK, June 25.—New York scored it sthird consecutive victory over Philadelphia. The Yankees tied the score in the eighth inning and won in the ninth, when Hannah doubled to left and scored on a low throw by Dugan. Score:

PHILADELPHIA.	AB	R	H	O	A
Whitted,lf	4	1	2	2	0
Thomas,2b	4	0	0	2	4
Paskert,cf	4	0	0	4	0
Walker,cf	4	0	0	4	0
Burns,1b	3	0	1	13	1
Rawlings,ss	4	0	1	2	5
Dugan,ss	3	1	0	1	1
Perzina,c	4	0	1	1	0
Perry,p	4	0	1	1	5
Totals	39	3	6	26	15

NEW YORK.	AB	R	H	O	A
Vick,rf	4	2	2	3	0
P'ough,ss	3	1	1	2	0
Pipp,2b	3	0	2	2	3
Lewis,lf	4	0	1	0	0
Pipp,1b	4	0	1	14	0
Baker,3b	3	0	0	2	2
Bodie,cf	4	0	1	2	0
Hannah,c	4	0	1	1	0
Ward,p	1	0	0	0	2
Russell,p	1	0	0	0	0
W'hland,xx	1	0	0	0	0
Totals	35	4	9	27	16

Two out when winning run scored.
x—Batted for Schneider in eighth.

SCORE BY INNINGS.

	1	2	3	4	5	6	7	8	9
Philadelphia	1	0	0	0	0	0	0	0	2—3
New York	0	0	0	0	0	0	1	0	3—4

Summary—Errors—Witt, Walker, Dugan, Bodie, Schneider. Two-base hits—Perry, Burns, Pipp, Hannah. Sacrifice hits—Perry, Dugan, Thomas. Sacrifice flies—Both. Stolen bases—Both. Vick. Left on bases—Philadelphia, 9; New York, 6. Double play—Baker to Pratt to Hannah. Bases on balls—Off Schneider, 4; off Perry, 1. Struck out—By Schneider, 3; by Russell, 2; by Perry, 1. Hit by pitcher—By Schneider, Dugan. Passed ball—Hannah. Innings pitched—By Schneider, 8; by Russell, 1. Winning pitcher—Russell.

FIRST FOR ROY.

[BY A. P. NIGHT WIRE.]

CHICAGO, June 25.—Chicago bunched its hits and defeated Cleveland in the final game of the series. Thomas caught his first game of the season for Cleveland. Score:

CLEVELAND.	AB	R	H	O	A
Graney,lf	3	0	1	3	0
Lamte,as	4	0	1	2	2
Speaker,cf	4	0	1	3	0
Smith,rf	2	0	1	2	0
Gardner,3b	4	0	2	2	0
Wagner,2b	4	0	2	4	1
Fraton,1b	4	1	1	14	0
O'Neill,c	2	0	0	4	3
Thomas,c	2	0	0	3	0
Morton,p	1	0	1	0	0
Furmann,p	1	0	1	0	0
Jamieson,x	1	0	1	0	0
Phillips,p	0	0	0	0	1
Wood,xx	1	0	0	0	0
Totals	33	1	12	24	7

CHICAGO.	AB	R	H	O	A
Leibold,rf	3	1	1	1	0
E'Cline,2b	3	2	1	1	1
Weaver,3b	2	1	1	1	1
M'Mullin,3b	0	0	0	1	0
Jackson,lf	4	0	0	2	0
Candill,1b	3	0	0	11	0
Felsch,cf	4	0	1	2	0
Risberg,ss	4	0	1	4	3
Schalk,c	4	2	3	5	0
L'ermilk,p	4	0	0	0	1
Totals	31	7	11	27	15

x—Batted for Enemann in seventh.
xx—Batted for Phillips in ninth.

SCORE BY INNINGS.

	1	2	3	4	5	6	7	8	9
Cleveland	0	0	0	0	0	0	0	0	1—1
Chicago	2	0	2	2	0	1	0	0	x—7

Summary—Error—O'Neill. Two-base hits—Graney, Leibold, Jamieson. Three-base hit—Weaver. Stolen bases—Risberg, Schalk, Gandil. Sacrifice hits—Weaver, E. Collins. Double plays—Schalk to E. Collins; E. Collins to Gandil; Lowdermilk to Schalk to Gandil; E. Collins to Risberg to Gandil. Bases on balls—Off Lowdermilk, 4; off Enzmann, 1; off Morton, 2. Innings pitched—By Morton, 2-3; by Enzmann, 2; by Phillips, 2. Hit by pitcher—By Enzmann, Weaver. Struck out—By Lowdermilk, 1; by Morton, 1; by Enzmann, 2; by Phillips, 2. Wild pitch—Phillips. Losing pitcher—Morton.

FREE HITTING.

[BY A. P. NIGHT WIRE.]

BOSTON, June 25.—After Washington had defeated Boston in a free-hitting, loosely-fielded first game Boston won the second. Sam Jones had the better of Walter Johnson in a fast contest. Rice's all round playing, including a home run with two on in the first inning of the opening game featured. Scores:

First game:

WASHINGTON.	AB	R	H	O	A
Judge,1b	3	1	0	13	0
Foster,3b	4	1	1	1	0
Milan,cf	4	1	3	2	0
Rice,rf	5	1	1	5	0
Gharrity,lf	5	1	2	1	0
Menosky,lf	1	1	0	2	0
Picinich,c	4	1	1	2	2
Shanks,ss	3	0	1	2	4
Grover,2b	3	0	0	2	0
Shaw,p	4	0	0	0	1
Totals	39	8	9	27	10

BOSTON.	AB	R	H	O	A
Hooper,rf	3	0	0	4	1
M'Nally,2b	3	0	0	2	3
Strunk,cf	4	1	2	4	0
Ruth,p	4	0	0	2	1
M'Innis,1b	4	1	1	9	2
Walters,c	4	0	0	2	1
Scott,ss	3	1	1	0	3
Shean,2b	3	1	1	0	3
C'hoolier,lf	4	0	1	2	0
Caldwell,x	1	0	0	0	0
Totals	34	3	6	27	13

x—Batted for McNally in ninth.

SCORE BY INNINGS.

	1	2	3	4	5	6	7	8	9
Washington	4	0	2	0	1	0	1	0	0—8
Boston	1	0	0	1	0	1	0	0	0—3

Summary—Errors—Shanks, 2; Strunk, Ruth, Walters, Shean. Two-base hits—Foster, Gharrity, Strunk, McInnis, Scott. Home run—Rice. Sacrif

TWIRLER IS BADLY

[BY A. P. NIGHT WIRE.]

CINCINNATI (O.) Pitcher Walter Reuther of the Cincinnati Nationals was struck in the groin by a thrown ball during practice here today. Physicians stated it would be several days before he will be able to pitch. Reuther was scheduled to pitch one of the games today.

GRIFFEN LOSES TENNIS

[BY A. P. NIGHT WIRE.]

WIMBLEDON, June 25.—Clarence J. Griffen, the California tennis star, was defeated by R. V. Thomas in the continuation of the championship matches on the courts here today. The score was 5-7, 2-6, 6-4, 7-5, 7-5.

Willis Davis, California, defeated Leall, England, 6-0, 5-7, 6-4, 6-0. W. M. Washburn, United States, won from Aitken, South Africa, 8-6, 6-8, 6-0, 6-0, and Cannon, United States, beat Henly, England, 7-5, 6-1, 1-6, 6-1. C. Gardland, United States, had a bye.

Graves of the United States beat Smith Bingham of England, 6-2, 6-4, 6-1.

In the doubles, A. W. Gore and R. Barrett of England beat A. M. Lavibond and Asthalter of the United States, 6-8, 8-6, 6-1, 6-2.

be another feature in the trapshooting. On July 6, polo and golf tournaments hold sway. A tennis tournament Sunday, July 13, and golf meeting meet on July 13, 19 are other events which on calendar, making a busy sports to amuse the visitors.

6 TO BIG TIME.

HONTÉ GIVES F BEING

ESS.

DENCE.]

25. — Assurred trapshooting commences at and runs three affair was given (Tiny) Tuckwill be down. tle fellow and orhood of $50 ank as one of in the coun-

ot will be compilling of Portto get on the a familiar sight to see "Tiny" chilling in a ne. Mrs. Schilety pounds, as nnage of Mr. ing.

rs are signifybeing on hand every indicamost successful section of the

g Sunday will

! Rap!

Knocking Taste at all—there's re than taste.

Chesterfields

Satisfy-

s have taste. And

esterfields do that an do is to satisfy.

our smoke-hunger ater satisfies your your smoke-spot.

the Chesterfield 's secret. Unlike d or even closely

for a package of fy."

Liggett & Myers Tobacco Co.

field RETTES c tobaccos—blended

Diamond

Performance

Raises

Diamond

Adjustments

to

Fabrics 6,000 Miles
Cords 8,000 Miles

Diamond Tires have been rolling up such big mileage that we have marked up our adjustment figures to be fair and square with what our tires are doing.

Diamond users, old and new, share in this plus adjustment mileage. It extends to all Diamond Tires on cars, or in the hands of dealers.

Fix the new adjustment figures in your mind. They are another proof of this famous tire fact: *Diamonds are the User's tires.*

Just-Crackel Rubber Co.

1317 So. Hope St.

Diamond SQUEEGEE TREAD Tires

OFFICIALS FOR FIGHT CHOSEN.

Referee and Judge Selected for Fist Battle.

Names are not Yet Announced to the Public.

Both Gladiators are Training Hard for Fray.

BY RAY PEARSON.

[EXCLUSIVE DISPATCH.]

Shortly before Willard and Dempsey enter the ring at Bayview Park on July 4 a fighting team of the United States Marine Corps under the command of Maj. Anthony J. Drexel-Biddle, will engage in a thrilling battle with bayonets. Every man to participate will be a man who has seen actual service in the recent war, and they will demonstrate the highest possible skill in bayonet work.

TOLEDO (O.) June 25.—The man who will referee the battle between Champion Jess Willard and Jack Dempsey on the afternoon of July 4 has been picked. The name of one of the two judges who will officiate in this title match also is known. But until the stamp of approval has been placed on the selection by Maj. A. J. Drexel-Biddle, president of the army, navy and civilian board, no announcement will be made and the public will have to patiently wait.

This announcement will in all probability be made some time tomorrow by Tex Rickard in Toledo.

Who that man is a matter shrouded in deep secrecy, for not a single person of those who participated in the recent conferences would volunteer information. That two judges will have a hand in making a decision, assisting the referee in that job which may prove a tough one if the contest goes twelve rounds or if a foul blow should be delivered, has been settled.

The meeting last night at which there were present Tex Rickard, Jess Willard, Jack Kearns, manager of Dempsey, and Secretary Empie of the A.N. and C.B., was productive of progress, but it was not until this morning that further conferences brought real results. Secretary Empie talked with Rickard, Willard and Kearns, and found all willing to abide by the ruling to be made by President Biddle after he has had an opportunity to peruse a list of four names which the secretary took back to New York late this afternoon.

The decision to have a referee and two judges meets with the approval of the promoter and both fighters. Willard in particular favors the idea.

"Yes, I think it's a good idea," said the champion just before departing for the Casino camp for his workout.

"Why shouldn't it be? A referee is not infallible and forced to make a snap decision might easily become excited and err. It is easier for a man outside the ring to give consideration to all points in a battle and he has more time to weigh things out properly. Then, too, three minds are better than one, and there is less chance for an unfair decision. I am perfectly satisfied with the plan."

Kearns was willing to accept the three-man idea, but had no comment to make. Tex Rickard is one fellow who believes in playing safe. He showed that today when he dictated the following letter to M. M. Stophlet, building inspector of Toledo:

"Mr. M. M. Stophlet, Building Inspector, Toledo, O.

"Dear Sir: While the arena for this fight will be built stronger and better than any previous arena, and at enormous expense, still to safeguard the public, I request you at my expense, in addition to the men already employed, to have a corps of engineers and additional inspectors start Monday, June 30, and give the final inspection.

"TEX RICKARD."

This arena in which Willard and Dempsey will battle is costing more than $100,000. The lumber alone is costing Rickard a shade less than $90,000, which is due to the present high cost of building material, and makes it a more expensive arena than ever was built for any fight.

It rained in Toledo this morning, then let up in the afternoon, so that Willard and Dempsey could go through their usual workouts, then the clouds opened again and tonight more water was spilled over the landscape. The morning rain cooled the atmosphere and made it a pleasant day for training in the camps of both scrappers.

The only thing that approached the sensational in either camp was what happened to Big Bill Tate in his two-rounder with Dempsey. Jack pegged Bill with a right on the jaw and the negro hit the canvas. He wasn't knocked out, but was a bit shaky on the pins when he got up in a couple of seconds.

Willard's workout consisted of nine rounds with Hemple, Monahan, Scott and Chip.

REPORTS FROM LITTLE BEAR LAKE GOOD.

Numerous reports have been steadily coming in to the various sporting goods houses to the effect that fishing at Little Bear Lake is good. Some very good fishing is possible at that popular resort, and not a few fishermen have taken advantage of the conditions existing.

The weather there and at Big Bear Lake has been all that could be desired, the warm weather driving the fish to the surface and making fishing very good.

PRINCETON TEAM WINNER OF GOLF.

[BY A. P. NIGHT WIRE.]

PHILADELPHIA, June 25.—Princeton University won the team championship of the Intercollegiate Golf Association at Merion today with 1355 strokes for the seventy-two holes of medal play. Harvard, with a score of 1386, was second, and Yale third, one stroke behind Harvard. Other scores were: Pennsylvania, 1410; Columbia, 1413, and Williams, 1414.

California Lad Making Showing.

Willis Davis, clever racket manipulator of the Golden State, is making an excellent showing at the tennis tournament now under way in Wimbledon, Eng. He was successful both on Tuesday and yesterday in defeating his opponents.

WILLIS DAVIS STILL WINS.

[BY CABLE AND ASSOCIATED PRESS.]

SUMMER SESSIONS AT CITY PLUNGE.

Now that the rather hot weather is upon us, it is well to note that the municipal plunges at Exposition Park are running their regular summer sessions. A schedule of hours and days on which the plunge may be used is printed:

Open daily at 9:30 (except Sundays when plunges are not open until afternoon) to 12 a.m. From 1:30 to 5 p.m., and evenings from 6:30 to 8. The evening session is intended primarily for men and women who work during the day and could not otherwise take advantage of the pools. Monday is the day set aside for negroes.

Water is changed daily and lifeguards are on hand at all times. There are separate pools for women and men, and a wading pool for children under 11 years of age.

ARGUMENTS IN CASE OF DIETZ.

EVIDENCE IN CHARGE OF FALSE REGISTRATION GOES TO JURY.

[BY A. P. NIGHT WIRE.]

SPOKANE (Wash.) June 25.—Closing arguments in the case of William H. (Lonestar) Dietz, former Washington State College and Mare Island Marines football coach, were submitted to a jury in the United States District Court here this afternoon. Dietz is charged on two counts with false registration for the draft and with falsifying his draft questionnaire.

The government called in rebuttal two women, former residents of Rice Lake, Wis., Dietz's former home, to refute testimony given yesterday by Mrs. Lenna Howard Lewis on behalf of the defense that several days elapsed between the birth of her son and the substitution by William Wallace Dietz, the defendant's father, of an Indian baby whom the defense claims is the defendant.

Assistant United States Attorney Leavey today urged the jury not to pay undue heed to the testimony concerning the defendant's parentage, which he said was beside the point. He declared the question at issue was whether Dietz, when he declared in his questionnaire that he was a noncitizen Indian, born on the Pine Ridge Indian Reservation in South Dakota, and that he had received an allotment of Indian land, had told the truth or had falsified.

BRITISHER HERE.

Lord Charles Hope, one of the foremost of the British amateur golfers, has arrived in this country and will compete in the national open championship at Braeburn, also the western amateur championship in St. Louis.

POLOIST IS GOOD.

Devereaux Milburn, clever back of the Meadowbrook polo team, shows much of his old-time ability in early practice games. It is probable the Americans will challenge England for the international trophy in 1920 or 1921, and visit London for the games.

SPEEDWAY WILL CONTINUE

Ascot Speedway is not to perish. That much good news was given out yesterday by George R. Bentel, who has a five-year lease on the wonderful one-mile oval. With the announcement that the Goodyear Tire and Rubber Company was to erect a huge tire factory on the site of the present speedway, many of the thousands of speed fans believed that the days of winter automobile racing in Southern California were past.

Yesterday, however, Mr. Bentel announced that, while he had sold his lease on Ascot to the Goodyear interests, he had secured an option on a new location and that he expected within the next few weeks to begin the construction of a brand new gasoline oval. This track, he said, would be a mile and a quarter in circumference and would be banked much higher than the concrete turns of the present track so that speeds of over 100 miles an hour will be possible.

Mr. Bentel at the present time has six dates for races during the coming fall and winter. The dates awarded him by the A.A.A. are those of Thanksgiving, Christmas, New Year's, January 30, February 22 and March 25. On each of these dates he expects to put on a race or programme for big purses and, as it is believed that many of the eastern drivers will winter here, the competition is expected to be far better than ever before, and that's going some. The name of Ascot Speedway will be transferred to the new location, which at the present time is a secret.

DEMPSEY HAS GREAT RECORD.

(Continued from First Page.)

Lost on foul: Lewis Fink, 10.

1912:

May 23—John Young, K.O., Fort Wayne, 6.

June 29.—Frank Bauers, K.O., St. Charles, Ill., 8.

July 2.—John Young, K.O., South Chicago, 5.

July 29—Arthur Pelky, no decision, New York, 10.

August 10—Luther McCarthy, no decision, New York, 10.

December 2—Sailor White, K.O., Buffalo, 1.

December 27—Soldier Kearns, K.O., New York, 8.

1913:

January 22—Frank Bauer, K.O., Fort Wayne, 5.

March 5—Jack Leon, K.O., Fort Wayne, 4.

May 20—Gunboat Smith, lost, San Francisco, 20.

June 27—Charlie Miller, draw, San Francisco, 4.

July 4—Al Williams, won, Reno, 8.

August 23—Bull Young, K.O., Vernon, 11.

November 17—Boer Rodel, no decision, Milwaukee, 10.

November 24—Jack Reed, won, Fort Wayne, 2.

December 2—Carl Morris, no decision, New York, 10.

December 12—George Davis, K.O., Buffalo, 2.

December 29—Boer Rodel, K.O., New Haven, 9.

1914:

March 27—Tommy Mahon, lost, Youngstown, 12.

April 13—Dan Daley, K.O., Buffalo, 9.

April 28—Boer Rodel, K.O., Atlanta, 6.

1915:

April 5—Jack Johnson, K.O., Havana, 26.

1916:

March 25—Frank Moran, no decision, New York, 10.

August 9.—Soldier Kearns, exhibition, Plattsburgh, 3.

1918:

July 4—Jim Golden, exhibition, Fort Riley, 10.

July 18—Tim Logan, exhibition, Chester, Pa., 10.

BOWLING NOTES.

Lloyd Covell and Frank Blume defeated Jim Neal and Alfred Mackenzie on the Majestic alleys by the small margin of thirty-five pins. Mackenzie was the high man of the evening with 210 average. A. B. Cramer, manager of the Harris & Frank team, was referee, and George Kirkland, Pacific Coast pocket billiard champion, was scorer. The match caused considerable noise in bowling circles and as a consequence a large number of fans were on hand to see the play, which was unusually snappy.

The third game was the one that turned the trick for the winners.

The loosers made a game finish, but couldn't overcome the big lead of their opponents.

The scores:

	1	2	3	4	5	Tl.	Av.
Neal	170	172	196	191	192	920	184
Mackenzie	253	172	213	190	244	1,062	210
Totals	413	344	409	381	436	1,972	
	1	2	3	4	5	Tl.	Av.
Covell	179	206	221	201	211	1,011	202
Blume	195	181	205	214	141	936	190
Totals	365	389	486	415	355	2,007	

Proof Positive.

"Tom married that girl for her money."

"Who told you she had any money?"

"Nobody. But have you seen her?"—[Baltimore American.

ARROW
TROY TAILORED
SOFT COLLARS
FIT WELL—LOOK WELL
—WASH EASILY

Cluett, Peabody & Co., Inc., Troy, N.Y.

Sport Cloths, Cricket and Tennis Flannels in Abundance

Order Your Suit Now for 4th of July Delivery

Dependability--

As to the *length of life and resiliency* of the fabrics, and as to the *construction* of your clothes—

Is What Counts

That's why we put all our *knowledge* into buying the Right Sort of fabrics—

Fabrics of the *finest textures* and the *latest weaves.*

That's why we devote our *utmost skill in tailoring*—so as to express *gracefully* the lines of your *figure*—

So that the clothes will retain that *Air Of Distinction* which is soon lost in less perfect clothes.

THESE are the qualities that make *JERREMS'* clothes so desirable — so dependable.

Prices Range From $40, $45 and up

NICOLL The Tailor
Wm. Jerrems' Sons
Tailor for Young Men
622 So. Spring
Oscar Brutsch, Mgr.

Positively DRY

JULY 1ST

WE have the most complete stock of Imported Wines and Liquors on the Pacific Coast to select from. Extra Special Prices on quantity orders.

Cocktails
Manhattan
Martini
Bronx
Full Strength

Complete Line of
California Dry Wines
Cliquot Champagne
Krug Champagne
Pommery Champagne
Sparkling Burgundy
Paul Mason, Guasti
Gordon Gin, London Bottling.

Sweet Wines
Port
Angelica
Muscatel
Sherry
Full Strength 21% Not the Kind You Buy in Los Angeles

Standard Case Goods Bottled in Bond
Extra Special Liquors by the Barrel

We Are Open Until Midnight, Every Night, Including Sunday, Until July 1st.

Santa Fe Ave. Mercantile Co.

Phones 29488
South 7040

2600 SANTA FE AVENUE
VERNON, CALIFORNIA

10 Minutes From 7th and Spring

FURNITURE
that you wish to trade for NEW?
See our Exchange Department.
FOLEY'S

The Spice of Life--Art, Music and Motion Pictures--News and Gossip of the Playhouses

MUSICAL.

SING BRUCH SAGA.

ELLIS CLUB WELL RECEIVED AT CONCERT.

By Jeanne Redman.

The Ellis Club, which gave the third of its series of concerts for this season at Trinity Auditorium Tuesday night, was assisted by Constance Balfour, soprano, who has returned to Los Angeles after several years spent in New York, where she has had exceptional success in recital. Clifford Lott, baritone, and Ray Hastings, organist, also assisted the club. The three soloists for the occasion combined to produce the "Frithiof" saga, the music by Max Bruch. Mr. Lott sang Frithiof and Miss Balfour, Ingeborg; Mr. Hastings accompanied at the organ.

Tegner's poem "Frithiof" was written with the Norse legends as an inspiration, and the setting by Bruch is rich with characteristic melody. Mr. Lott was in excellent form. He sang as always with a rare diction and enunciation, and rose to the dramatic requirements of his role with an intelligent appreciation. Miss Balfour was more warmly received in the legend, which gave her opportunity for a dramatic expression, than in her solos, which were three very lovely songs, "If I Were a Bird" of Lehmann, "Shepherd, Play a Little Air", and "Rider of the Forest."

J. B. Poulin directed the chorus, which has grown in volume and depth since its numbers have been augmented. The chorus sang Gounod's "Song of the Golden Calf" very excellently; Barnby's "Sweet and Low" was also particularly successful. The phrasing and the enunciation of the chorus were good, and the pitch unvaringly satisfactory.

Theaters — Amusements — Entertainments

GRAUMAN'S MILLION DOLLAR THEATER— BROADWAY AT THIRD

Grauman's

Continuous Show—Starts 11:15 a.m. until 11:30 p.m. Before 5:30, 15c and 25c. Evenings, 25c and 35c. Morning Organ Recitals—11:15 until 11:30 a.m. MILTON CHARLES at the Wurlitzer.

PRESENTS

Adolph Zukor's Star

ELSIE FERGUSON

in

The Avalanche

ARTCRAFT PHOTOPLAY

Grand Symphony Orchestra, ARTHUR KAY, Conductor

C. SHARPE MINOR at the WURLITZER

MOST POWERFUL ROMANCE EVER SCREENED

EXTRA ADDED FEATURES

QUINN'S RIALTO— 812 S. Bdwy.

Daily at 11, 1, 3, 5, 7, 9—Prices 25-35-50c

SEE THIS GREAT CAST—Roy Stewart, Mildred Manning, Robert McKim, Graham Pettie, Wilfred Lucas and Frankie Lee in

THE WESTERNERS

That "The Westerners" run might not be interrupted, the premier of the "——— AND THE CHILDREN PAY" has been kindly postponed to Sunday, June 29, by Mr. Al Nathan.

By STEWART EDWARD WHITE

Good Pictures are Few —Don't Miss This One

KINEMA THEATER— Shows at 1-3-5-7-9. Grand at 7th

SYLVIA BREAMER—HERBERT RAWLINSON

IN J. STUART BLACKTON'S PICTURIZATION OF THE NOVEL WHICH ROCKED SOCIETY,

"A HOUSE DIVIDED"

NEW PRIZMA—"CHINA." DIONNE SISTERS; MEDBURRY MUTTERINGS; KINEMA ORCHESTRA AND ORGAN. CONCERT

THE "OLD DOOR MAN" SAYS:

"Let's have a wedding," they cried, so Philip married a woman he didn't know. And then he marries again. The innocent wife became the guilty one.

MOROSCO— Only 3 More Days World's Greatest Stock Company OLIVER MOROSCO Presents Mat. Today

THE 13TH CHAIR

WITH ELEANOR WOODRUFF AND HARLAND TUCKER IN THE LEADING ROLES.

MATINEES—10c to 50c. EVENINGS—10c to 75c. EXCEPTIONAL CONCERT MUSIC

NEXT SUNDAY: "CIVILIAN CLOTHES." BY THOMPSON BUCHANAN.

MAJESTIC— Los Angeles' Leading Playhouse Matinee Wed. and Sat.

LEWIS S. STONE

In Edgar Selwyn's

"THE LIE"

Beginning Next Saturday Night, Avery Hopwood's Farcical Comedy, "NOBODY'S WIDOW." Seats now on sale. Nights 25c to 75c; Mats. 25c to 50c. Phone, 61133; Pico 543.

CLUNE'S Broadway Theater 528 South Broadway

WALLACE REID

In His Finest Picture

"YOU'RE FIRED"

EXTRA SPECIAL—The Marvelous HOUDINI

SHOWS—11, 1, 3, 5, 7, 9. PRICES—15c, 30c, 50c.

PANTAGES— Matinee Today 2:30, Tonight 7 & 9

Last Week of "Shimmie" Dancing

Big new vaudeville show with "College Girl Frolics," John G. Sparks & Co.; "Big Ben" Linn, Minetti and Sidelli, Klass and Perminni, Jess Willard in pictures, etc. Say: "Meet me at Pantages."

TALLY'S BROADWAY—833 S. Bdwy.

A "Guaranteed Good" Picture This Week

Florence Reed in "Her Code of Honor"

ORPHEUM MR. MARTIN BECK Presents

MOLLY McINTYRE & CO.

"The Love Chase"

HARRY HOLMAN & CO. "My Daughter's Husband" ANN GRAY Harpist

BAILEY & COWAN Banjoist & Songster "BIRDS OF A FEATHER" Bert Ford & Pauline Price Orchestra Concerto Hearst News

EDWIN GEORGE Comedy of Errors MILLICENT MOWER The spirit of Melody

HERSCHEL HENLERE Pianologs

PATRICOLA & MYER Girl & Dancing Fool

VICTORY— THEATER CONTIN. 11 TO 11. PRICES: 15-20-30.

BRYANT WASHBURN in 'ALL WRONG'

MACK SENNETT'S "LOVE'S FALSE FACES"

SUPERBA— DON'T MISS THIS BIG EVENT TODAY IS TO BE KNOWN AS

DOROTHY PHILLIPS SOUVENIR DAY

Every patron attending between 11 a.m. and 6 p.m. will receive a beautiful original 8x10 Hoover Art photo, personally autographed by the star.

Only 2 More Days to See DESTINY, Dorothy Phillips' Latest Picture

THEATER DE LUXE— ALVARADO BET. 6TH & 7TH STS. OPPOSITE WESTLAKE PARK.

DOROTHY GISH in "PEPPY POLLY"

GARRICK— Bdwy. at Eighth

CHARLIE CHAPLIN

in "A NIGHT IN THE SHOW," also Bret Beach's drama of the Yukon, "THE BRAND," directed by Reginal Barker.

BRIEFS.

SKINNER'S PLAN.

MAY GIVE EXTENDED SEASON HERE NEXT YEAR.

By Edwin Schallert.

Otis Skinner may return to Los Angeles for a season of four weeks next summer, if plans being made between Manager Will Wyatt and the star are consummated. Mr. Skinner returns to this city the end of the week for a golf contest with Mr. Wyatt at the Midwick Country Club, and between teeing for holes they will discuss the proposition. Meanwhile, Mr. Wyatt is wiring the New York managers to get their consent.

Skinner is such a favorite with local theatergoers, that an extended season would be a gala event. Mr. Skinner will probably play three of his stage successes, including "The Honor of the Family" and "Mr. Antonio," and will try out on new production.

At present, the celebrated actor is touring the smaller towns in Southern California. Immediately after his return to Los Angeles he will start on the last leg of his trip to New York.

Washburn Goes North.

Bryant Washburn, who is making a big hit at the Victory Theater, this week, in "All Wrong," left last night, with the Famous Players-Lasky compan for Lake Tahoe, to make scenes for "Why Smith Left Home." One of the exciting features of these scenes will be the overturning of a launch. "Why Smith Left Home" is a sequence of accidents, starting with an elopement.

Chaplin Doubles.

Chaplin is going to do a double-header next week. That is, he will cavort on two screens at once, in his new play "Sunnyside," the third comedy of his million-dollar series. It is to be presented simultaneously at the Kinema and Tally's theater. The popularity of Charlie is so tremendous that past experience has proven one theater cannot hold the crowds, unless the film is held over so long as to interfere with other bookings.

Fritzi as Landscapist.

Fritzi Brunnette, who plays the role of the London will-o'-the-wisp in "The Woman Thou Gavest Me," at the California Theater this week, has lately taken up the study of painting, studying with Mrs. Zetta Behne Richardson. She has an ambition to become a landscape painter. Already the walls of her home are being adorned with examples of her successful attainments.

New Griffith Play.

Eclat will be lent to the local film world next week by the appearance of D. W. Griffith's "True Heart Susie," which will be shown at Clune's Broadway. This feature brings Lillian Gish, Clarine Seymour and a host of other Griffith favorites to the fore again.

A Tragedy of Bon-bons.

Does a motion-picture director deserve credit for wringing salty tears from the erstwhile mischievous orbs of a golden-haired girl, who hadn't wept, according to her own confession, since the days her mother rocked her to sleep? Kay Laurell, a star of the Ziegfeld "Follies," who made her photoplay debut in "The Brand," showing this week at the Garrick, has laughed herself to success in the world of musical comedy. Everything and everybody tickles her. She takes no one seriously.

But here's the finale of Kay Laurell's confession: "The first time I had ever faced the camera, I could do nothing. Here I was, cast in a deeply emotional role in 'The Brand,' which is an intensely-dramatic picture. Mr. Reginald Barker, our director, would carefully coach me to register some poignant emotion, but I couldn't. I was too busy trying to hold back a rippling, tumultous laugh. Think what a trial I was. The rest of the players were in a state of consternation, but all I could do was to stare at them with a countenance striving to repress much mirth. Then Mr. Barker walked over to me and whispered something in my ear, his last words being "but you must remain until this scene is ended." I looked at him, horrified, and the tears came to my eyes, and rolled down my cheeks. I wanted to depart immediately, but Mr. Barker relentlessly kept me on the set, all during the rest of the scene ordering tears at will.

At the completion of the scene, I rushed away like a cyclone. Breathlessly entering my dressing-room, I found Mr. Barker had told me the truth. Someone have devoured every chocolate cream in the box."

New Comedy Series.

Gale Henry comedies will have their premiere showing at Pantages Theater the week of June 30. The first picture starring this comedienne will be "The Detectress," which deals with the Chinese underworld, and humorously shows the star's troubles as a female Sherlock, in rounding up a gang of crooks, who have stolen a formula exposing the material used in making chop-suey. The supporting cast includes Milburne Morantt and Hap H. Ward, leading funsters; Eddie Baker and Blanche White.

Author Praises Director.

What progress has been made in filming the novel in the past few years is brought out in a letter written by Stewart Edward White to Benjamin Hampton, who produced White's novel, "The Westerners," which is showing at Quinn's Rialto this week. It is a recognized fact that very frequently a novel has been changed in everything but name to make a good photoplay, or else that the screen merely reflected a string of episodes without any connection, but "The Westerners" is an example to skillful management of a book theme. In his letter, Mr. White said that, while his experience had generally been that the author's name and that of the book were generally all that was left after everybody had finished with it, he was so well satisfied with "The Westerners," that so far as getting any notion of the spirit that informed his story, he didn't "give a hang whether people read the book or saw the picture." Which was quite a compliment to Producer Hampton. White himself was present during the greater part of the filming, but left the technical details in the hands of the producer.

Resigns from U.

Joe Brandt, who for over seven years has been associated with Carl Laemmle and the Universal Film Manufacturing Company, has announced that he has tendered his resignation to that company to take effect July 15. Brandt entered the motion-picture business as private secretary to Carl Laemmle, when Mr. Laemmle was an independent manufacturer. At that time Mr. Laemmle, now president of the Universal Film Manufacturing Company, was president of the Imp Films Company.

Brandt has served in many capacities during the seven-year period and at present holds the office of assistant treasurer.

The Eternal Feminine.

There is to be no lack of pictures with strong feminine interest at the California Theater during the summer months according to Fred Miller who has just booked up several. "The Woman Thou Gavest Me," Hall Caine's mighty story of a woman's soul, is breaking records this week despite the unusual heat wave, and Mr. Miller says he has a lot more pictures coming with the same big appeal. One is "The Unloved Wife," which follows "The Woman Thou Gavest Me." This is an adaptation of Carolyn Wells's clever novel, "Vicky Van," and it has Ethel Clayton as the star. Another one soon to be shown is "The Firing Line," a Paramount picturization of Robert W. Chambers' sensational novel with Irene Castle in the chief role, and there are two or three more to be announced for the near future.

STEAMSHIP MANAGER VISITS FILMLAND.

VICE-PRESIDENT OF THE ADMIRAL LINE IS MUCH IMPRESSED.

A. F. Haines, vice-president and general manager of the Pacific Coast Steamship Company, the Admiral Line, paid a visit to filmland yesterday. Mr. Haines made a flying trip to Southern California to become personally acquainted with doings in this locality, and his sightseeing tour through the picture colony was conducted by Charlie Pike. Mr. Pike is to leave town today to be the guest of Mr. Haines on a trip to Alaska.

Mr. Haines was very greatly impressed with the activities in the various studios which he visited. He met a number of the prominent producers and actors. While he does not expect to become personally interested in motion pictures, his trip has a connection with the plans of the Admiral Line for a further extension of their business with the port of Los Angeles.

Mr. Haines was accompanied by several prominent officials of the steamship company.

FOR FLOWER DAY.

Local Zionists Arrange for Complete Canvass of City.

Plans are being made for a complete canvass of the city on Sunday, July 6, which will be flower day for the Zionists of the world. The campaign here is under the auspices of the Zionist Organization of America for the district of Los Angeles. Benjamin Lewis has been placed in charge.

Flowers will be sold on that day throughout the world and the money turned over to the Zionist National Fund in Palestine where it is used to buy land for the Jewish nation. Those willing to assist by giving their services, or the use of their autos, are requested to communicate with Benjamin Lewis, 722 Merchants National Bank Building, or Phone Pico 3120.

Over 250,000 Jews who are members of the Zionist Organization of America will cast their ballots Sunday to choose delegates to the twenty-second annual convention of the organization to be held in Chicago, possibly in September.

SPARKLING :: AT :: CALIFORNIA.

As the "Other Woman" in Hall Caine Play.

Fritzi Brunette.

CELEBRITIES TO AID NEEDY ACTORS' FUND.

NOTABLES OF STAGE AND FILM-LAND WILL AUCTION OFF BOXES FOR BENEFIT.

Arrangements for the great benefit performance to be given the evening of July 13 at the Mason Operahouse for the Actors' Fund of America, have so far progressed that yesterday it was announced the bill will be truly notable. Stars of the speaking stage and of the screen are lending generous assistance in advance, as they will donate their talents the evening of the performance.

The night of July 7, leading lights of the theater and the film world will conduct at the Alexandria an auction sale of boxes for the benefit. The ambition of those in charge is to raise not less than $10,000 for the fund and it is expected the bidding for choice places will be lively.

Promoters of the benefit yesterday issued a statement that the Actors' Fund, of which Daniel Frohman is the chief officer, handles the cases of about 150 sick or disabled actors and actresses each week, spends annually $75,000 for this relief work, and is now subjected to greater drains than ever before. In fact, it is said, there is difficulty in meeting the meritorious calls for help, and there is real and true need to fill the depleted coffers by cooperation of the public.

SHOWS INNER SHRINE.

News Weekly Gives View of Famous Mormon Temple.

Many interesting features are shown in the latest issue of the Los Angeles Times Pathe News at the California Theater. One set of views shows for the first time the interior of the great Mormon Temple at Salt Lake City. Many thousand residents of Los Angeles have seen the exterior of this beautiful building, but these are the first moving pictures ever taken inspire the temple. Another interesting scene is the recent disturbance on the border, with the Mexican refugees pouring across the line into the United States. Exclusive pictures of Carranza and Villa, the two opposing leaders, are included in these views and these are the first pictures of Villa that have been shown since the Columbus raid.

ENGINEERS DINE.

Also Consider Joining National Body and Hear Good Talks.

C. W. Boynton of the investigating division of the Emergency Fleet Corporation was one of the speakers last night at a monthly dinner of the Engineers' and Architects' Association in Christopher's Cafe. He talked along the line of difficulties which the corporation had to overcome in the construction of concrete ships.

Major Garrison Babcock, past president of the American Association of Engineers, who recently returned from overseas service, discussed the proposed affiliation of the local with the national association, and after an advisory vote was taken on the question it was referred to the executive committee.

A brisk address on France and Belgium during the world war was delivered by Harry Williams of the Los Angeles Times staff. He related many amusing incidents of the titanic struggle. Several members of the association were welcomed home from overseas by their fellow members last night.

TO REPEAT LECTURE.

His lecture on "Who Crucified Jesus?" will be given by Rabbi Isidore Myers tonight in the Choral Hall, Clune's Auditorium Building, Fifth and Olive. Judge Russ Avery will preside. Admission will be free.

FLASHES.

STAR'S SUIT SETTLED.

CLARA KIMBALL YOUNG MUST PAY THE SELZNICKS.

By Grace Kingsley.

All the excitement which Clara Kimball Young has been furnishing Louis Selznick and the other Select Pictures Company seems to be finished. You remember that Miss Young broke her contract with Select Pictures. The company sued her in the New York courts, and Miss Young has been back there attending the trial, and testifying that the company owed her money.

Now, according to a telegram received yesterday, a decision has been rendered by the courts, under the terms of which Miss Young must deliver to the company "The Better Wife," the picture just completed by her, and must hereafter, on signing with any other company, agree to pay over to Select during a period of two years the sum of $25,000 on every picture made by her, with a minimum of ten pictures to be made in that time. So that, summed up, it appears Miss Young's adventures with a new company will cost her a quarter of a million dollars.

It is not known what company Miss Young is to sign with, but it is understood that the First National Exhibitors' Circuit is the organization of her choice, they having offered her a very large sum for her pictures.

Myron Selznick arrived in town two days ago, and is here looking for stars. It is said he means to take James Young back to New York with him to direct Elsie Janis, who has just become a Selznick star.

Farrar-Tellegen Zoo.

Storing up a lot of sorrow for themselves is what Geraldine Farrar, famous singer and Goldwyn star, and her husband, Lou Tellegen, are doing these days. The truth of the matter is they are collecting domestic animals, which they will have to leave when they quit California, following their summer engagement in pictures.

The back yard of the stately home on Van Ness avenue is a domestic zoo, and includes dogs, rabbits, chickens, white rats, and yesterday Murdock MacQuarrie, Frank Lloyd's assistant, contributed to the collection a handsome but solitary mallard duck.

May Produce at Mason.

It is quite possible that Lou Tellegen may produce his next season's play here at the Mason. So far Mr. Tellegen has not purchased his next year's vehicle. He has been shopping for plays for many months which would offer him the opportunity he had for his talents in "Blind Youth," but so far has made no selection.

George Creel to Come.

When Henry Miller produces his new play, "In the Merry Month of May" at the Mason in July, there will be a notable cast, including Blanche Bates and Ruth Chatterton.

By the way, in private life Miss Bates is Mrs. George Creel, and Mr. Creel will accompany his wife west, arriving here Monday. Mr. Creel is the man, you know, who has been censoring the war news for us.

After Ben Hur.

Marshall Neilan is understood to be dickering for the film rights to "Ben Hur," the Klaw & Erlanger production, adapted from the Lew Wallace Biblical story, and to which so far Messrs. Klaw & Erlanger have refused to relinquish the rights, since it has been a steady money-maker on the stage for a decade. Mr. Neilan lately signed up with the First National Exhibitors' Circuit and wants to make the Ben Hur picture for that concern.

Spike Robinson Weds.

And now if Spike Robinson, well known in picture and sporting circles, hasn't gone and become a Benedict! Mr. Robinson's bride is the late Harold Lockwood's widow, known professionally as Alma Jones.

The pair were wed at San Juan Capistrano, a few weeks ago, and the news has just leaked out. They went to San Diego for a honeymoon, but are back in town again. Mr. Robinson declares he is again going to follow the gentle pursuit of pigeon farming, a calling with which he mingled the acting profession a year ago.

Directors Will Celebrate.

The regular meeting of the Motion-Picture Directors' Association will be held, this evening, at the Alexandria, following which the entertainment committee, composed of Douglas Gerrard, Robert Vignola and S. E. V. Taylor, will entertain all the directors and a number of distinguished guests in the grill room with a cabaret. Included among the invited guests are Maurice Tourneur, John Ince, Charlie Chaplin, Douglas Fairbanks, Roscoe Arbuckle, W. H. Clune, Sid Grauman, T. L. Tally, Charlie Eyton, Carl Laemmle, Joe Engel, Frank Garbutt, D. W. Griffith, Cecil De Mille, Milton Hoffman, Harry D. Kline, Charlie Murray, Mack Sennatt, Antony Anderson, H. C. Warnack, Guy Price, Monroe Lathrop, Myron Selznick and Howard Selznick.

Ruth Chatterton With U.

After all, it was Universal who secured the services of Ruth Chatterton to make pictures, and not Louis Selznick, as formerly reported. Miss Chatterton will be here in a short time, and Douglas Gerrard has been chosen to direct her. It is possible that Miss Chatterton's first vehicle under her contract will be her great stage success, "Come Out of the Kitchen."

Jack Gilbert Engaged.

Young Jack Gilbert has been engaged to play the lead in Mary Pickford's next picture under direction of Sid Franklin.

Jack Conway Ditto.

Jack Conway has been engaged to produce "Lombardi, Ltd.," for the Metro Pictures Corporation.

Rupert Julian on His Own.

Rupert Julian has left Universal to form his own company. He went to New York last week. He will produce only six and seven-reel subjects.

Scream Club Will Celebrate.

That lusty young organization of publicity writers, the Scream Club, is going to give one of its inimitable parties at Seal Beach next Saturday night, and will fittingly honor the incoming of the thirtieth of June.

Marilynn Miller Wed.

Our stage-door Johnnies are just bound to be thrilled by the news that one of their favorites, viz., little Marilynn Miller, the charming little singing and dancing ingenue of the Zeigfeld Follies, has been married. It happened in New York early this week, and the happy man is Frank Carter, a singing and dancing juvenile.

The wedding took place during a thirty-minute recess in rehearsal of the Follies. Mr. Carter has long been devoted to Miss Miller, but her papa and mamma were firmly negative on the subject. So after a while the young couple stopped asking, and just went ahead and changed Miss Miller's name to Carter, without requesting anybody's permission except the minister's.

Mae Murray with Lasky.

After all these years, Mae Murray is back with Famous Players-Lasky Company, and is to have one of the big roles in "On with the Dance," before she returns to the stage next fall.

Thomas Switches.

Edward C. Thomas, West Coast manager of the Exhibitor's Trade Review for the past two years, has just announced his resignation from that paper, to devote his entire attention to publicity work. For more than a year Mr. Thomas has acted as publicity representative for Monte M. Katterjohn, whose exceptional campaign has attracted considerable attention throughout the industry. He had previously been in charge of publicity for "Tarzan of the Apes" during its production by the National Film Corporation, and also for Christie comedies.

Mr. Thomas retires on July 1 and will be succeeded on the Trade Review by Darwin S. Karr, who will arrive from New York within a few days to take up his new position.

Got Ford Sedan.

Milburn Morante, Gale Henry's leading man at the Model comedy studios, is beating the w.k. high cost of living by purchasing a Ford sedan. He packed his family and a camping outfit in it and started for the mountains yesterday.

Morante says his plan saves house rent and street car fare and that whenever he needs a new flivver he can just jack up the radiator cap and slip a new car under at very slight expense. He will be glad to receive any suggestions on how to avoid paying for groceries.

Griffith Leaves.

D. W. Griffith and his entire company of players, including Carol Dempster, Clarine Seymour and Barthelmas and Robert [illegible] left last night for Texas, where there to make scenes for the next Griffith production.

ALONG FAMOUS LEE

Berlin-to-Bagdad Picture to Shown at Tabor.

Angelenos will be able to [illegible] Trinity Auditorium [illegible] p.m. views taken along the [illegible] Berlin-to-Bagdad Railroad [illegible] of motion pictures, [illegible] length, will be displayed under auspices of the American [illegible] Admission will be free. [illegible] tures show conditions [illegible] refugees and the actual work commission in rebuilding [illegible] Western Asia. [illegible] who accompanied a relief [illegible] tion, will lecture on the [illegible] Pictures of a 200-mile flight over Palestine from [illegible] Jerusalem was exclusively [illegible] will also be shown.

CHANGE IN PROGRAM.

Beginning with the [illegible] the Palace will show [illegible] graph features exclusively, [illegible] a radical change from that [illegible] the last few years. A [illegible] scenes laid amidst [illegible] tains, will be one of the [illegible] of the opening bill. The [illegible] one-reel comedies, which [illegible] their first Los Angeles [illegible] the Palace for the year [illegible] will, commencing with [illegible] be shown first in this [illegible] Symphony. Many [illegible] been engaged by Al [illegible] these films.

EXHIBITORS FORM [illegible]

[illegible] A. F. DAY [illegible]

SEATTLE, June 25.— [illegible] ty-five delegates [illegible] egon, Washington, [illegible] Idaho, the Northwest [illegible] Circuit, composed of [illegible] exhibitors, was organized [illegible] day. The slogan [illegible] "fewer and better [illegible] cers elected included [illegible] mer, Seattle, president.

DOROTHY GISH [illegible]

Dorothy Gish in her [illegible] play, "Peppy Polly," [illegible] De Luxe today and [illegible] supreme laugh-getter. [illegible] was just itching to get [illegible] wear stripes "and everything," [illegible] she heaved a brick [illegible] nearest jewelry store [illegible] the cops obliged her by [illegible] three years. That's how [illegible] starts, and you'll chuckle [illegible] after seeing "Peppy Polly."

Theaters — Amusements — Entertainments

CALIFORNIA—

The WOMAN THOU GAVEST ME

By Hall Caine Scenario by Beulah Marie Dix.

California

MILLER'S NEW THEATER Main at Eighth.

TODAY AND ALL WEEK

FIRST SHOW AT 11 A.M.

CLUNE'S AUDITORIUM—

NOW PLAYING

NOW PLAYING

AUCTION OF SOULS

Depicting the trail of the Turk in "Ravished Armenia"

With Aurora Mardiganian

The $10 a Seat Picture

HIPPODROME— VAUDEVILLE AND

HIP MAY ALLISON

In "ALMOST MARRIED"

SOME SHOW! ADMISSION 10c

WASHINGTON PARK— PACIFIC COAST BASEBALL LEAGUE

VERNON vs. PORTLAND

TODAY AT 2:45 P. M.

ADMISSION, 50c; GRAND STAND, 75c; INCLUDING WAR TAX

PALACE— 7th Street at Broadway

ANITA STEWART AND RAUL WALSH

in "From Headquarters"

TOM MIX in "Delayed Reckoning"

CHRISTIE COMEDY. "The Big Idea"

SYMPHONY— Broadway Bet. 6th & 7th

SECOND BIG WEEK

SUPER-STRATEGY

THE AMAZING TRIUMPH

HAROLD LLOYD & BEBE DANIELS

ALHAMBRA 731 S. Hill St. Starts Today

GLADYS BROCKWELL

IN THE SENSATIONAL WAR PLAY

"THE DIVORCE TRAP"

Playhouses.

Dempster, Clarine Seymour, Richard Barthelmas and Relph Graves left last night for Toulumne county, there to make scenes for the current Griffith production.

ALONG FAMOUS LINE.

Berlin-to-Bagdad Pictures to be Shown at Trinity.

Angelenos will be able to see at Trinity Auditorium tomorrow at ... p.m. views taken along the famous Berlin-to-Bagdad Railroad. A series of motion pictures, 22,000 feet in length, will be displayed under the auspices of the American Committee for Armenian and Syrian Relief. Admission will be free. The pictures show conditions among the refugees and the actual work of the commission in relieving suffering in Western Asa. J. J. Handsaker, who accompanied a relief expedition, will lecture on the pictures. Pictures of a 200-mile airplane flight over Palestine during which Jerusalem was encircled three times will also be shown.

CHANGE IN PROGRAMME.

Beginning with the coming week, the Palace will show first-run Vitagraph features exclusively. This is a radical change from their policy of the last few years. A serial, with scenes laid amidst snowclad mountains, will be one of the features of the opening bill. The Christie one-reel comedies, which have had their first Los Angeles showing at the Palace for the past three years, will, commencing with next week, be shown first in this city at the Symphony. Many new stars have been engaged by Al Christie for these films.

EXHIBITORS FORM CIRCUIT.

[BY A. P. DAY WIRE.]

SEATTLE, June 25.—With seventy-five delegates present, from Oregon, Washington, Montana and Idaho, the Northwest Exhibitors' Circuit, composed of moving-picture exhibitors, was organized here today. The slogan adopted was "fewer and better pictures." Officers elected included J. Q. Cramer, Seattle, president and treasurer.

DOROTHY GISH FEATURE.

Dorothy Gish in her new play, "Peppy Polly," showing at the De Luxe today and tomorrow, is a supreme laugh-getter. Miss Gish was just itching to get into jail to wear stripes "and everything." So she heaved a brick through the nearest jewelry store window and the cops obliged her by giving her three years. That's how the story starts, and you'll chuckle for a week after seeing "Peppy Polly."

Amusements —Entertainments

...se L. Lasky presents

...AN THOU... EST ME...

Scenario by Beulah Marie Dix.

...nia TODAY AND ALL WEEK

...'S NEW THEATER ...ain at Eighth.

...SHOW AT 11 A. M.

...RIUM— NOW PLAYING

NOW PLAYING

AUCTION OF SOULS

Depicting the trail of the Terrible Turk in "Ravished Armenia"

With Aurora Mardeganian

The $10 a Seat Picture — OUR PRICES NIGHT 25-50-75c. Loges $1.00

VAUDEVILLE—NOW AND MAY ALLISON in "ALMOST MARRIED" SOME SHOW! LET'S GO!

PACIFIC COAST BASEBALL LEAGUE vs. PORTLAND

...AY AT 2:45 P. M. ...D STAND, 55c; INCLUDING WAR TAX.

...TA STEWART AND EARL WILLIAMS in "From Headquarters"

TOM MIX in "Delayed in Transit" CHRISTIE COMEDY, "Kiss the Bride"

SECOND BIG WEEK SUPER-STRATEGY THE AMAZING PHOTOPLAY ...OLD LLOYD & BEBE DANIELS COMEDY

...LADYS BROCKWELL ...E SENSATIONAL WM. FOX PRODUCTION THE DIVORCE TRAP

PIONEER HOUSE

E. F. Hutton & Co.

MEMBERS

New York Cotton Exchange
New York Stock Exchange
Chicago Board of Trade

...

Through Wires to Chicago and New York Without Relay

This is Not a Stock Selling Proposition

...an option on 160 acres of ...ll land in Wyoming, two ...from the Bair Oil Company's big producing wells and ...mile from present drilling ...tions. I am organizing a few ...with $500 to $1000 each to ...this land. I believe ...is a chance to make a fortune quick. The deal must be ...by July 10th.

...KADISH, 716 TITLE INSURANCE BLDG.

$40,000

...the finest little oil company in California complete.

...producing wells and 20 acres ...drill. Pays 25% yearly net on ...price. Does this interest you?

...wish to purchase this property ...consult me.

...BERT M. SHEARER 601 Security Bldg.

Sunshine Oil Corporation of Texas Office

...South Spring Street.

...for all information on ...Field, Texas.

Lancaster & Kunkle, Agents.

INVEST IN OIL.

...nothing but stocks in corporations ...a permit from the Commissioner of Corporations to sell their stock in California. Call at my office for full particulars.

S. W. BEATTY, Licensed Broker. 1009 California Bldg.

The Times Second Financial and Market Page

NEW YORK STOCK MARKET.

[BY A. P. NIGHT WIRE.]

NEW YORK, June 25.—Operations on the stock exchange today reflected in a more pronounced manner the extraordinary changes which have come over the speculative situation with the approaching ratification of the peace treaty.

This was manifested not so much by the market's frequent periods of extreme listlessness as by the narrow and perfunctory character of the trading. The turnover was the smallest of any full session in many weeks, failing to attain the familiar million-share mark.

The money market was the governing influence. Call money opened at 7 to 7½ per cent., rose to 15 in the final hour, and closed at 8.

Stocks had an irregular-to-heavy opening, but recovered before midday on the strength and activity of metals, those issues showing extreme gains of one to almost five points on reports of copper sales at 18½ cents.

Motors, oils, shippings, tobaccos, leathers and several of the food issues recorded gains of one to three points, but these were largely dissipated when the money flurry occurred. Some popular stocks, especially shippings, proved superior to this condition.

Investment rails made few gains. Paper, chemical and affiliated issues were mainly higher, the market showing an irregular mixture of losses and gains at the end. Sales amounted to 925,000 shares.

The bond market followed the uncertain course of stocks, trading in that department also dwindling perceptibly. Total sales, par value, aggregated $7,275,000.

Old United States bonds were unchanged on call.

STOCK QUOTATIONS IN NEW YORK.

[Furnished by Logan & Bryan, Members New York and Boston Stock Exchanges, Van Nuys Bldg., Los Angeles.]

NEW YORK, June 25.—Following are the closing prices, sales, and high and low quotations today:

Sales.	Stocks—	High.	Low.	Closing bid.
700	Ajax Tire	93	92½	92
1,000	Alaska	3	3	3
700	Alaska Juneau	2½	2	2
1,500	Atlantic Gulf & W. I.	177	175	175
1,600	Allis Chalmers	41⅛	41	41⅛
600	Alloy Steel	51⅞	50⅞	51
[illegible]	[illegible]	[illegible]	[illegible]	[illegible]

Sales.	Stocks—	High.	Low.	Closing bid.
300	Lehigh Valley	55⅞	53¾	55⅝
200	Loose Wiles Bis. Co.	76	76	75
700	Maxwell Motors	46⅛	46	44
[illegible]	[illegible]	[illegible]	[illegible]	[illegible]

BONDS.

Sales.	Bonds—	High.	Low.	Closing bid.
$ 26,000	Liberty 3½s	99.32	99.22	99.24
[illegible]	[illegible]	[illegible]	[illegible]	[illegible]
114,000	Victory 3¾s	100.08	100.00	100.00

Total sales of stocks—928,900 shares.
Total sales of bonds—$7,528,000.

RANGE OF STOCK PRICES IN BOSTON.

[Furnished by A. H. Crary & Co., 119 West Fourth street, Los Angeles.]

BOSTON, June 25.—Closing quotations:

	Bid.	Ask.		Bid.	Ask.
Ahmeek	79	80	Do. pfd.	66	67
Adventure	1½	1¾	Majestic	25	27
Barnes K.	1½	1¾	Mex. Metals	15	16
Allouez	41½	42	Michigan	6	6½
[illegible]	[illegible]	[illegible]	[illegible]	[illegible]	[illegible]
Mass. Gas.	77½	79½	Allied F.	66	67

RANGE AND SALES ON CHICAGO EXCHANGE.

[EXCLUSIVE DISPATCH.]

CHICAGO, June 25. — Range and sales on the Chicago Stock Exchange today:

Sales.	Stocks—	High.	Low.	Close.	Previous close.
120	Am. Shipbldg.	124	124	124	124
550	Armour pfd	108¾	108	108¾	108
110	Booth Fish. pfd.	83	82	82½	83¼
15	C. C. & C. Rys.				
[illegible]	[illegible]	[illegible]	[illegible]	[illegible]	[illegible]
$1,000	Chi. Rys. 1st 5s	75	75	75	77
6,000	Met. El. Ry. 4s	45½	45½	45½	45

FOREIGN BOND LIST: LATEST QUOTATIONS.

[Furnished by Logan & Bryan, Members New York and Boston Stock Exchanges, Van Nuys Bldg., Los Angeles.]

NEW YORK, June 25.—Following are quotations on foreign bonds today:

Bonds—	Bid.	Asked.
Anglo-French 4s, Oct., 1920	97	97¼
U. K. 5½s, Nov., 1919	99⅝	99⅞
U. K. 5½s, Nov., 1921	98⅛	98⅜
A. F. Securities 5s Aug., 1919	99⅝	100
Republic of France 5s, 1931	137	145
Paris 6s, Oct., 1921	97⅝	98
Marseilles 6s, 1919	99	99¼
Russian Exten. 5½s 1921	50	55
Russian Int'l 5½s, 1921	108	113
Dominion 5s, Aug., 1919	99⅝	99⅞
Dominion 5s, April, 1921	98⅛	98⅜
Dominion 5s, April, 1931	98	98¼
Dominion 5s, April, 1926	97⅞	98
Argentine 6s, May, 1920	99	99¼
China 5s, 1919	98¾	100
Dominion of Canada 1937	98⅝	99
United Kingdom 5½s 1937	99⅛	99⅜

LISTED NEW YORK BOND QUOTATIONS.

[Furnished by Logan & Bryan, 210 West Seventh street, Los Angeles.]

NEW YORK, June 25.—Following are quotations on active bonds today:

Bonds—	Bid.	Asked.
Amer. Smelt. & Ref. 5s	89½	90
Amer. Tel. Co. 5s, 1946	90⅝	91
Armour 4½s, 1939	87⅝	87⅞
Atchison Gen. 4s, 1995	81½	81⅝
B. & O. Ref. 5s, 1995	79⅝	80½
B. & O. Conv. 4½s, 1933	78⅛	78⅜
Cal. Gas Unifying 5s, 1937	92⅝	93
C., M. & St. P. 2014 Conv. 5s	78⅝	79
C., M. & St. Paul 1932 Conv. 4½s	76½	78
C., M. & St. P. Gen. Ref. 4½s, 2014	69½	69⅞
C., R. I. & P. Ref. 4s, 1934	72	72⅞
Denver & Rio Grande 1st, 1936	70½	70⅞
Great Northern 4¼s, 1961	88¼	89⅝
[illegible]	[illegible]	[illegible]
Liberty 1st 4¼s	95.26	95.44
Liberty 2nd 4¼s	94.20	94.24
Victory 4¾s	99.84	99.92
Victory 3¾s	100.00	100.08

CLOSING PRICES ON NEW YORK CURB.

[Furnished by Logan & Bryan, Members New York and Boston Stock Exchanges, Van Nuys Bldg., Los Angeles.]

NEW YORK, June 25.—Closing quotations:

Industrials—	Bid.	Ask.	Mining—	Bid.	Ask.
[illegible]	[illegible]	[illegible]	[illegible]	[illegible]	[illegible]
Marland	6⅛	6½	Analine	37	38

SAVANNAH NAVAL STORES.

[BY A. P. NIGHT WIRE.]

SAVANNAH, June 25.—Turpentine firm, 100. Sales, 294; receipts, 65; shipments, 1370; stock, 6088.

Rosin, firm; sales, 1126; receipts, 150; shipments, 2390; stock, 54,879.

Quote: B, 14.00@15.10; D, 14.50@15.16; E, 15.00@15.18; F, 15.10@15.18; G, 15.15; H, 15.20; I, 15.20@15.30; K, 16.25; M, 16.50; N, 16.75; W.G., 17.00@17.25; W.W., 17.25.

STOCKS AND BONDS IN SAN FRANCISCO.

[BY A. P. NIGHT WIRE.]

SAN FRANCISCO, June 25. — Following are today's quotations and sales on the San Francisco Stock and Bond Exchange:

Bonds—	Bid.	Asked.
Liberty Loan 3½s	99⅜	
Associated Oil Co. 1st 5s, 1922	97	99¼
Cal. Gas & Elec. Unif. & Ref. Mtg. 5s, 1937		90
City Elec. Co. 1st Mtg. 5s, 1937	88½	
First Federal Trust Co. 1st Mtg. 5s, 1943	100	
Gen. Pipe Line 1st Mtg. 6s, 1920	101	101¼
Great Western Power Co. 1st Mtg. 5s, 1946	85	86¼
Los Angeles Electric Co. 5s 1929	95	
L. A. Gas & Elec. Corp. 1st Ref. 5s 1939	94	97
L. A. Railway Corp. 1st & Ref. 5s 1940	....	75¼
Natomas Co. of Cal. Gen. & Ref. 6s 1935	80¼	80¾
Northern Cal. Power Co. Con. Mtg. 5s, 1948	85½	....
Pacific Gas & Electric Gen. & Ref. 5s 1942	....	86¾
Pacific Electric Ry. 5s, 1942	....	77½
Pacific Tel. & Tel. Co. 1st Mtg. Col. Trust 5s 1937	91½	92
San Joaquin L. & P. 5s 1945	89⅝	
S. P. R. R. 1st Ref. 4s pfd. 1955	80¾	80½
Union Oil Co. 1st Lien 5s 1931	94½	
Western Pacific Ry. Co. 5s, 1946	83½	84

SALES.

Morning session—Bonds: 2000 U. S. 2nd 4¼s at 93⅞; 3000 do. 3d 4¼s at 95¼; 32,000 do. 4th 4¼s at 94; 2000 East Bay 5½s at 94. Stocks: 50 Union Sugar at 41½; 50 do. at 41¼; 100 General Petroleum common at 163¾; 140 do. at 163⅝; 100 Sterling Oil at 2½; 25 East Bay A at 93; 50 Northwestern Electric common at 19; 130 East Bay B at 125½; 24 Natomas pfd. at 20½; 10 Northwestern Electric pfd. at 82½; 50 Pacific Tel. & Tel. pfd. at 89; 100 Home Fire & Marine Insurance at 41½; 10 Pacific Light & Power pfd. at 80; 10 Hawaiian Commercial & Sugar at 50; 200 do. at 49⅝; 50 Northern Cal. Power at 38½; 165 Associated Oil at 92⅝; 35 do. at 62½; 80 Union Oil at 156; 10 Pacific Gas Electric 1st pfd. at 88⅝; 82 do. at 88¼; 50 Spring Valley Water at 64½; 35 do. at 64¼; 105 Cal. Packers common at 68¼; 200 do. at 68.

Afternoon session—Bonds: 1500 U. S. Government 3½s at 99⅜; 1500 do. 1st 4s of 1947 at 94¼; 4500 do. 2nd 4¼s of 1942 at 93⅞; 8500 do. 3d 4¼s of 1928 at 95; 17,000 do. 4th 4¼s of 1938 at 94; 21,000 do. 5th 4¾s at 99⅞; 3000 General Pipe Line 6s at 101¼; 12,000 Spring Valley Water Gen. Mtg. 4s at 81⅝. Stocks: 20 Associated Oil Co. at 92½; 100 East Bay Water Co. A pfd. at 93; 100 East Bay Water Co. B pfd. at 25½; 60 Cal. Packing Corp. pfd. at 113¼; 5 General Petroleum common at 163¾; 50 Hawaiian Commercial & Sugar at 49⅞; 10 Hawaiian Sugar at 34½; 45 Home Fire & Marine Insurance at 41½; 170 Hutchinson Sugar Plantation at 28¼; 50 Northwestern Electric common at 19; 10 Onomea Sugar Co. at 54¼; 165 Pacific Gas & Electric common at 64½; 10 Security Savings Bank at 350; 150 Spring Valley Water at 64½; 21 Union Oil Co. of Cal. at 155¼; 400 do. at 156.

THE HIDE MARKET: MILWAUKEE PRICES.

[EXCLUSIVE DISPATCH.]

MILWAUKEE, June 25.—Hides, green, No. 1, per pound, 20@22; No. 2, 21@23; green No. 1, bull hides, 16@18; No. 2, 15@17; part cured, No. 1, (other grades in proportion,) 25@29; cured; No. 1, 25 pounds and up, 28@32; No. 2, 27@31; cured No. 1, bull hides, per pound, 20@22; No. 2, 19@21; dry salted hides per pound, 37@39; No. 2, 35@37; dry flint hides, per pound, 43@45; No. 2, 41@43; horse hides, No. 1 (according to size,) 9.00@12.00; No. 2, 8.00@11.00; calf skins, g.s., No. 1, veals, 8 to 15 pounds, per pound, 55@65; No. 2, 8 to 15 pounds, 53½@63½; deacons, g.s., No. 1, 8 pounds and down, 3.00@3.50; kips, g.s., No. 1, veal, 38@42; No. 2, 36½@40½; g.s., No. 1, grasser or fall, 35@38; No. 2, 33½@36½; g.s., No. 1, runner, 30@35; No. 2, 28½@33½; dry flint skins, 50@70; dry salted skins, 50@70.

MINING QUOTATIONS IN SALT LAKE CITY.

[EXCLUSIVE DISPATCH.]

SALT LAKE, June 25.—Alta Mich., 5; Antelope Star, 21-4; Alta con., 28 1-2; Bullion 2; Colb Rexal, 61; Colorado Con., 15; Daly, 280; Grand Central, 61; Howell, 10; Homerun, 1; Iron Blossom, 37 1-2; Iron King, 48; Michigan Utah, 18 1-2; New Quincy, 8 1-2; Naildriver, 31; Original Bannack, 3; Ohio Copper, 45; South Standard, 19; Seils, 10; Silver King Coal Iron, 145; Silver King Con., 210; Sioux Con., 5; South Hecla, 210; Tintic Central, 10; Tintic Standard, 442 1-2; Wilbert, 6; West Toledo, 9 1-2; Walker Mining, 490.

FINANCIAL AND TRADE REVIEW.

(Continued from Sixth Page.)

ly every kind of industry in the State is getting back upon a prewar basis. In mining, oil and many other lines of manufacture, plans for operation, development and extension have been taken up where they were dropped when the call to arms was sounded. In commercial lines, companies which were hindered because of uncertainty of financing due to war conditions are rapidly coming back into operation, and all through the State he finds a business awakening. The commissioner also declared that business (and especially the activities of the large corporations) is being conducted on a more conservative and legitimate basis, while in the commercial and industrial lines the "long shot" chances are disappearing. In California, he says, the wildcat strain in mining and oil development is not as prominent as in former years. "There is absent from this State the stock gambling booms in oils and mines, and in the place of these there is a healthful, sane development in which the investor has the assurance that he is getting an honest and fair run for his dollars."

Fruit Crop and Prices.

Last year 167,000 tons of raisins were harvested. This year the crop will be at least 200,000 tons. The Sacramento Valley is experiencing a most prosperous season. Bartlett pears are bringing $85 a ton; apricots range from $90 to $110 a ton; peaches from $50 to $100. Dried-fruit prices include prunes, 14 cents a pound; apricots, 28-30 cents; peaches, 14 cents; pears, 18-20 cents; raisins, 10 cents.

Alfalfa Advances.

The alfalfa association announces an advance in the price of hay of from $1 to $2 per ton and this in the face of maturing crops. No. 1 dairy hay is notched up from $24 to $25 per ton; standard dairy from $21 to $22 per ton; standard alfalfa from $18 to $19 per ton and stock alfalfa from $14 to $16 per ton.

How About that Cannon?

During the progress of the Victory Loan we were told that the destiny of nations hinged upon the oversubscription made by Los Angeles, or at least, if not the destiny of nations, the coveted possession of a captured Hun cannon. It appeared that one of the two cities was to secure this trophy. Of course Los Angeles finished ahead of San Francisco. It took the latter city six weeks to figure itself over the top at all and then only by less than half of 1 per cent. after the banks had been almost sandbagged into joining the rescue party. Los Angeles went over by 3.86 per cent. and proud citizens have been picking out a desirable site for the cannon in Pershing Square ever since the result was assured. Now, however, comes Oakland and reports an oversubscription of 7.22 per cent. and it looks as though the old shooting iron would go north. It really isn't much of a cannon after all and there is a rumor current that it is not only second hand, but actually all "shot to pieces." There is glory enough to go 'round and Oakland is welcome to the scrap heap.

Trading Stamps.

Business houses, and even banks and brokers' offices have gone into the trading-stamp game. No, not the familiar green ones, which we used to exchange for kitchen stoves and diamond rings a few years ago, but blue works of art for red dittos is the present rage. Concerns caught long on 3-cent postage stamps are turning them in to Uncle Sam in large numbers and receiving in return allotments of the old familiar 2-cent stamps which will come again into vogue next Tuesday when the first of the war taxes is abrogated. At the postoffice it is announced that while the exchange will be made at face value none of the 3-cent stamps will be redeemed for cash.

Insurance Men to Play.

The Casualty Underwriters' Association of Southern California will turn from work to play for a few hours next Saturday afternoon when the annual picnic of the association is to be held at the old Inceville studios north of Santa Monica, "where every prospect pleases." There will be a programme of sports, and plenty of features for diversified tastes. A steak dinner will be served at dusk.

After-the-war Exports.

United States exports are running about three times as heavy as in prewar years, or at the rate of more than $3,000,000,000 a year as against an annual average of about $1,000,000,000 prior to the war. These figures suggest that the large gains in exportation of manufactures which characterized the war years were by no means exclusively due to the demands for war requirements, but that on the contrary the growth in exportation was largely because of other causes.

Oil Development.

Reports filed with the State mining bureau for the week ending June 21, show seven new wells ready to drill, making a total of 291 since the first of the year. Nineteen wells reported as ready for test of water shut-off, seven deepening or redrilling, and four abandonments.

THE METAL MARKET: COPPER AND SILVER.

[BY A. P. NIGHT WIRE.]

NEW YORK, June 25.—Copper and iron unchanged. Lead, steady; spot 5.17 bid; July, 5.25 @5.55. Spelter, firm, spot, 6.80 bid; July, 6.90 @7.15.

INSERT LIVE STOCK MKTS

CHICAGO, June 25.—Hogs, receipts 22,000; steady; bulk, 20.00@21.00; heavy weight, 20.40@21.00; medium weight, 20.00@21.10; light weight 20.25@21.15; light light, 18.50@20.75; heavy packing sows, smooth, 19.75@20.25; packing sows, rough, 19.00@19.65; pigs, 17.25@18.50.

Cattle—Receipts 9000, steady. Beef steers, medium and heavy weight, choice and prime, 14.50@15.85; medium and good, 12.25@14.60; common, 10.75@12.50; light weight good and choice, 13.25@15.25; common and medium, 10.00@13.25; butcher cattle, heifers, 7.75@13.25; cows, 7.50@12.50; canners and cutters, 6.25@7.50; veal calves, light and handy weight, 15.75@16.25; feeder steers, 9.25@12.75; stocker steers, 8.00@12.00.

Sheep—Receipts 14,000; steady, lambs, 84 pounds down, 15.00@17.50; culls and common, 8.00@14.50; yearling wethers, 10.00@13.50; ewes, medium, good and choice, 6.25@8.25; culls and common, 2.50@5.75.

DENVER, June 25.—Bar silver, $1.12½; copper, per pound, 17½@18; lead, 5.50c; spelter, 6.47c; tungsten, per unit, 7.50@10.00.

NEW YORK, June 25.—Copper, 18; silver, $1.10¾; spelter, .07.

$300,000.00

8 Per Cent. Cumulative Preferred

Carrying bonus one share of Common with each two shares of Preferred.

United Picture Productions Corporation

Incorporated Under the Laws of Delaware.

CAPITAL STOCK ($3,000,000—8% Cumulative.
(Preferred, 300,000—par value, $10 each.
(Common 300,000—No par value.

Preferred and common stock full paid and nonassessable.

Main Office, 1600 Broadway, New York City.

J. A. BERST, President

Former Vice-president and General Manager, Pathe Company
Later President General Film Company.

The Corporation Trust Company, Transfer Agent,
37 Wall Street, New York City.

This Corporation is under contract to supply negative Motion Pictures to the UNITED PICTURE THEATERS of America.

The Largest Chain of Theaters in the World

2648 Theaters

among which are the following chain houses:—

THE MARCUS LOEW PICTURE THEATERS OF NEW YORK.
FITZPATRICK & McELROY CHAIN HOUSES OF CHICAGO.
LUBLINER & TRINZ CHAIN HOUSES OF CHICAGO.
JAKE WELLS CHAIN HOUSES OF THE SOUTH.
TURNER & DAHNKEN CHAIN HOUSES OF CALIFORNIA.
HARRY CRANDALL CHAIN HOUSES OF WASHINGTON, D. C.
POLI CHAIN HOUSES OF NEW ENGLAND.
STANLEY CO. (MASTBAUM,) CHAIN HOUSES OF PENNSYLVANIA.
GRIEVES & ELLISON CIRCUIT OF COLORADO.
KAHN & GREENFIELD CIRCUIT OF CALIFORNIA.
HARRIS-LIBSON CHAIN OF PITTSBURGH, LOUISVILLE, CINCINNATI AND DAYTON.
RUBEN & FINKELSTEIN CHAIN OF MINNEAPOLIS AND ST. PAUL.
and many others throughout the nation.

Back of these contracts are assets of approximately

$25,000,000.00

Under the contract UNITED PICTURE PRODUCTIONS CORPORATION receives cost plus 20% on each picture produced, therefore, cost being completely covered, the 20% is net with all pictures sold in advance.

Full amount on each picture must be paid within six months, showing minimum profit on invested capital, 40%, of which 8% goes to Preferred Stock, balance to Common Stock.

Price Including Common Stock Bonus, $11 Per Share

E. F. WELLS
BONDS
NINTH FLOOR—MERRITT BLDG.
EIGHTH AND BROADWAY, LOS ANGELES.

The Better Way
NO RENT TO PAY

This plan, known as THE BETTER WAY, is the most satisfactory solution of two very important problems. First, by the payment of a very nominal sum which amounts to less than ... years rental in advance, you become the owner of your apartment in a most attractive reinforced concrete apartment building with all modern conveniences. The first cost will be the only cost. Your initial payment is like an endowment fund for the future assurance of a satisfactory dwelling place. Second, there will be every up-to-date service feature, including light, heat, elevators, bell-boys, janitor-service, dish-washing, house-cleaning, laundering of table, bath and bed-linen and other features such as sun-room, ball-room, billiard-room, tennis courts, plunge, etc. Perpetual service is included in the first cost.

You will admit that this plan sounds very attractive, and we ask the opportunity to convince you that it is entirely feasible and that in addition to the above free rent and perpetual service, there should be sufficient surplus to permit of a dividend of at least six per cent. on your initial payment.

Look at the following prices of apartments. They will surprise you.

2 Room Suites..$3,800 to $5,200
3 Room Suites..$5,600 to $8,000
4 Room Suites..$9,600 to $10,400

An early interview is urged, as there are only 40 apartments to be sold.

THE Newbury AT HOLLYWOOD

C. R. WILLIAMS, Director of Sales,
1206 Citizens National Bank Building,
Phone—Broadway 7193.

Pleasant Grove Church Well

The following wire was received by us today:
"Balentine lost tools Sunday morning. Got them out in afternoon. Now drilling below thirty-three hundred feet, expect well in this week. No. 2 spudded in Sunday. No. 2 in addition to No. 1."
This well is an offset of the famous Perkins well, flowing 11,000 barrels and supplying four pipelines, which carry the oil away.

ACTIVITY INCREASING

An increased demand is being noted daily for stocks of the more substantial companies of the Texas field, and with our daily telegraphic quotation and news service, we offer for the local investor unexcelled advantages for the buying and selling of the Texas securities. All orders are executed by wire, thus securing lowest available price at the time order is placed with us. Certificates are promptly shipped and delivered by us to clients, thus avoiding the inconvenience and uncertainty of trading by mail.

DETAILED INFORMATION

We have compiled data on virtually every Company of note operating in the Texas field and are in position to intelligently advise prospective purchasers of securities in which they may be interested. This information and data was compiled by us in expectations of the present unprecedented boom in the Texas Oil securities in order that we might care for the present unusual volume of orders reaching us for these popular securities. If you contemplate purchase of any Texas oil stock it will probably prove profitable to see us regarding your anticipated investment while the service we offer in buying and selling and quoting is quick and satisfactory.

WILSON, LACKEY & COMPANY
STOCK AND BOND BROKERS
Orders Executed all Exchanges.
414 I. W. Hellman Bldg.
Los Angeles. Main 2751.

FLAXSEED MARKET IN THE NORTHWEST.

[EXCLUSIVE DISPATCH.]

MINNEAPOLIS (Minn.) June 25.—Flaxseed was firm, with a brisk demand. No. 1 spot sold at 2@4c over Duluth. July and to arrive basis was the same. Larger offerings were well taken. Duluth flaxseed close:

	Open.	High.	Low.	Close.	Previous close.
July	4.89	5.00	4.87½	4.90	4.89½
Sept.	4.77	4.93	4.77	4.90	4.77
October	4.53½	4.72	4.53½	4.70	4.53½

TREASURY ANNOUNCES NEW CERTIFICATES.

[BY A. P. DAY WIRE.]

WASHINGTON, June 25.—Two new series of short term 4 1-4 per cent. certificates of indebtedness were announced today by the Treasury Department to be dated July 1. One issue will mature September 15, and the other December 15, dates on which income and excess profit taxes are due.

The certificates will be tax-exempt except for estate or inheritance taxes and income surtaxes. The announcement said a limited amount would be issued.

A Widely Recognized Bank Security in a New Form 7½%

7½ per cent. Convertible Trust Certificates merely offer the investor, in a more convenient form and with additional safeguards, precisely the same class of security as that which Banks throughout the country have long accepted in the regular course of their business, for commercial loans of millions of dollars.

These Certificates form ideal short-term investments, netting 7½ per cent., payable quarterly by coupon. Full particulars will be found in "Financing the Buyer," an interesting book on industrial financing sent free upon request.

ELLIOTT & HORNE COMPANY
Dealers in Bonds Since 1904
(2) MEZZANINE FLOOR
Main 7235 CITIZENS NAT'L BANK BLDG. Home 10708

A. H. CRARY & CO.
MEMBERS CHICAGO BOARD OF TRADE
Stocks, Bonds, Grain, Cotton
DIRECT PRIVATE LEASED WIRE.
65304. 119 W. Fourth St., Los Angeles. Main 7559.

LOGAN & BRYAN
Members New York Stock Exchange. New York Cotton Exchange
Chicago Board of Trade
210 WEST SEVENTH STREET.
L. N. STOTT, Resident Partner. DEWITT HARLOW, Manager.

STEVENS, PAGE & STERLING
STOCKS AND BONDS
PRIVATE WIRES TO NEW YORK.
T. C. Stevens James H. Page E. C. Sterling
61872—Pico 3070 610 Van Nuys Bldg.

R. H. Moulton & Company
Specialize Exclusively in Government and Municipal Bonds.
Government Department is equipped to buy and sell all Liberty Loan and Victory Loan issues.
60027. 400 Title Insurance Bldg. Main 303.

PRIVATE WIRES, COAST TO COAST
A. H. WOOLLACOTT CO.
STOCKS BONDS GRAIN COTTON
Members Los Angeles—San Francisco Stock Exchanges.
Orders promptly executed on Local and all Eastern Exchanges.
228-282 I. W. Hellman Bldg. Phone Main 34.

Stephens & Company INVESTMENT SECURITIES 521 SOUTH SPRING STREET

BLANKENHORN - HUNTER - DULIN CO.
GOVERNMENT, MUNICIPAL, DISTRICT AND CORPORATION BONDS.
402 Trust and Savings Building, LOS ANGELES. Main 6801. Members L. A. Stock Exchange.
210 East Colorado Street, PASADENA. Colorado 226.

WE INVITE INQUIRIES ON SECURITIES.
of established and recognized oil companies having a record of earnings and an established market.
WM. CHEADLE BORCHERS,
Phone Broadway 161. 501 Trust & Savings Bldg.

JNO. O. KNIGHT & CO. BROKERS
433-34 H. W. Hellman Bldg. Home 10234.
Members Los Angeles Stock Exchange.

TORRANCE, MARSHALL & COMPANY
Dealers in Government, Municipal, Corporation SECURITIES
111-113 West Fourth St.

Wm. R. Staats Co. DEALERS IN MUNICIPAL AND CORPORATION BOND
ALSO EXECUTE COMMISSION ORDERS IN LISTED SECURITIES
SAN FRANCISCO Los Angeles, 105 W. Fourth St. PASADENA

The Times Third Financial and Market Page

COLORADO SPELTER GAINS $3.40 PER TON.

NEW YORK MARKET FIRM WITH ADVANCING TENDENCY; QUOTATIONS BACKWARD.

[EXCLUSIVE DISPATCH.]

DENVER, June 25.—The week's changes in the metal market show a gain of $3.40 per ton for Colorado spelter as compared with last week, and a total gain of $6.60 as compared with the ruling prices two weeks ago. New York reports the spelter market firm, with advancing tendency. The producers are understood to quote freely on account of the satisfactory order books for the next month or two. There is little doubt that the amount of prime western in the hands of the producers at the present moment is small. No figures regarding production are available, but it is well known, plants have remained shut down for some months since closed by labor troubles, and there has been in the interim and even now, taking the cost of ore, no encouragement toward extensive output.

Today there are indications of resumption of buying on the part of interests whose heavy purchases of a few days ago were partly responsible for the advance. The demand for export also continues active. Galvanizers in general are fairly good customers of metal. But for some time the market has moved quite independently of this condition, and the slow recovery of this branch of industry seems at present to have little controlling influence.

The copper market, yesterday quoted at 17¼@18 per pound for the casting brands, gives every indication of continuing firm and quiet. There are no efforts at concessions in price, and in the opinion of the trade the market will not be disturbed at present from the quiet that the new buying movement sets in, when the fundamental will be to continue to rise.

Producers of silver will be interested to learn that India's wheat crop, estimated at 199,000,000 bushels, is fully 125,000,000 less than the normal demand for consumption before the war the country's exports averaged 50,000,000 bushels a year. The season, however, it must ignore Australia, which has an over-supply of about 85,000,000 bushels, and will produce a new crop in December. This leaves the trade to draw from the London and other markets. Peace in Europe, however, means a fresh demand for coinage purposes, and also for the in the price. The American mint is a possible buyer of 400,000,000 ounces.

SAN FRANCISCO OIL STOCKS.

[BY A. P. NIGHT WIRE.]

SAN FRANCISCO, June 25.—Carbon, 210 bid; Claremont, 250 bid; Illinois Crude, 25 bid; M. & M. Oil Co., 103 bid; North Am. 201 com., 119@140; Palmer Union, 06@01; preferred, 25@ 30; Sterling, 2.50@2.75.

B. & O. SELLS $35,000,000 ISSUE OF GOLD BONDS.

RAILROAD HEAD ANNOUNCES TRANSACTION TO MEET MATURING OBLIGATIONS.

[BY A. P. NIGHT WIRE.]

NEW YORK, June 25.—Daniel Willard, president of the Baltimore and Ohio Railroad Company, announced at the close of a directors' meeting here today that the company had sold a $35,000,000 issue of ten-year 6 per cent. secured gold bonds to obtain funds to meet maturing obligations.

In order not to extend the company's credit under existing conditions, Mr. Willard said, the directors voted to suspend temporarily dividend payments on the company's common stock. The board declared the regular semi-annual dividend of 2 per cent, on preferred stock to holders of record July 10. This is payable September 2 next.

Mr. Willard stated that the company had reached an agreement with the government on compensation and that a contract had been executed whereby the government would pay the company at the rate of $800,081,000 a year for the time the lines are under government control. The company has an additional income of $3,200,000 for the period, which would bring the total receipts to $33,281,000.

CURRENT QUOTATIONS; TEXAS OIL LEADERS.

[Quotations by Wilson, Lackey & Co., 414 I. W. Hellman Bldg.]

FT. WORTH (Tex.) June 25.—Following are the closing quotations on the Oil Exchange and Board of Trade.

Stocks—	Bid.	Asked.
Pure, ms	$ 50.00	$ 55.00
Burk Penn	107.50	110.00
Fort Worth	330.00	
British-American	1.15	1.25
Consistents' Northern	9.50	11.00
Constructor	150.00	160.00
Dixie Oil & Refining		5.00
Texas Crude	2.00	2.25
Duke Penn	3.50	4.00
Duke Extension	.60	.75
Gilmore	600.00	650.00
Fort Worth No. 2, ms	160.00	180.00
Big Creek	1600.00	6000.00
Kirby Petrol	4.85	5.00
Kirst Mutual	24.00	25.00
Lucky Two	1.40	1.60
Midfield	10.00	12.00
M. & P. Burk	500.00	999.00
Pioneer	12.00	15.00
Ramon Cisco	.65¾	.67¾
Royal Duke	21.50	22.00
Sunset Petroleum		40.00
Thrift No. 2	1150.00	1250.00
Thrift, No. 3		750.00
United Oil	4.00	6.50
Union Oil & Refining	17.00	20.00
Valma Oil	100.00	125.00
Walker Caldwell	70.00	80.00
El Paso Stocks—		
Consolidated Chief	3.50	4.00
Comanche Chief No. 1	2.00	2.50
Gladstone	1.60	1.80
Republic	15.00	18.00
Reliable No. 1	125.00	130.00
Tarrant County	12.50	
Buckler	2.50	5.00
Big Lime	.15	.20
Peerless Petroleum	20.00	25.00
Burk Long	1.70	1.90
Burk King	2.25	3.50
Sur-Fine	3.50	4.00
Jagow-Wallace		2.00
Golden Cyre	500.00	600.00
Tennessee No. 1	450.00	550.00
Silver Crde	2.00	2.25
Ranger Penn	1.40	1.50
Southland	1.50	2.00
500 Victory Divide	.10	.25
2,000 West Divide	.10	.12
12,000 Ranstetter	.02	.04
2,000 Midcity Divide	.18	.19
Guthrie District—		
1,000 C. O. D.	.03	.04
9,000 Florence	.50	.51
2,000 Red Hills	.03	.04
4,000 Silver Pick	.06	.07
7,000 Swartheud Gold	.06	.07
1,000 Guthrie Development	.11	.12
Tonopah District—		
3,000 Gray Queen	.03	.04
500 Midway Con.	.37	.38
4,000 Rescue Eula	.19	.20
Comstock District—		
2,000 North Nevada	.05	.06
Other Districts—		
1,000 Como	.48	.50
1,000 Mayflower	.05	.06
250 Simon Lead	1.90	2.00
2,500 Manhattan White Cave	.17	.19
4,500 Morning Glory	.01	.02

SAN FRANCISCO LIST OF MINING STOCKS.

[Following are today's quotations and sales of the San Francisco Stock Exchange, furnished by A. W. Gayle, 604 I. W. Hellman bldg., member Los Angeles and San Francisco Stock Exchanges.]

SAN FRANCISCO, June 25.—Quotations:

Sales. Divide District—	Bid.	Asked.
2,000 Alt. Divide	.02	.03
3,240 Belcher Divide	.44	.45
4,500 Belcher Extension	.28	.29
3,000 Bevis	.07	
4,200 Brougher Divide	1.82½	1.85
4,000 Chariot Divide	.07	.08
8,000 Divide Xanes	.09	.10
10,500 Divide City	.27	.28
14,000 Divide Over	.26	.27
20,400 Divide Extension	2.37½	2.40
3,000 East Divide	.04	.05
1,000 Mahala	.04	.05
1,000 Gold Reef Divide	.30	.35
500 Gold Wedge Divide	.06	.07
7,000 Golden Zone Divide	.03	.04
4,000 Grimes Divide	.23	.25
6,000 High Divide	.13	.15
21,200 Hornshoe	.20	.21
1,000 Hull	.08	.10
3,400 Jim's Divide	.10	.11
1,000 Kenadee	.10	.11
8,000 Myra	.27	.28
500 Nevada	.10	.25
1,500 North Divide	.09	.10
1,000 Operator	.07	.10
3,000 Rex	.09	.10
15,000 Rosetta Divide	.09	.10
7,000 Silver Divide Mine	.50	.51
2,000 Silver King Divide	.22	.25
1,000 Sutherland Divide	.20	.21
17,500 Tonopah Dividend	.73	.74
7,000 Tonopah Rescue	.51	.52

OIL STOCK PRICES IN NEW YORK.

[Furnished by A. H. Cray & Co., 119 West Fourth street, Los Angeles.]

NEW YORK, June 25.—Closing quotations:

	Close— Bid.	Ask.
Anglo	24¾	25
Atl. Ref.	1250	1270
Barne S.	495	510
Buckeye	100	105
Chrough	300	320
Continental	500	510
Crescent	25	28
Cumland	190	200
Eureka	167	172
Galena	110	114
Ohio	115	130
Ill. Pipe	182	187
Ind. Pipe	162	163
Nat. Tran.	22	23
N. Y. Tran.	180	190
N. Pipe	108	112
Ohio Oil	370	374
P. M. Fuel	72	75
Prairie Oil	735	745

MERCANTILE PAPER, LIBERTIES, SILVER.

[BY A. P. NIGHT WIRE.]

NEW YORK, June 25.—Mercantile paper, unchanged, sterling, sixty-day bills, 4.58¾; commercial sixty-day bills, on banks, 4.58; commercial sixty-day bills, 4.55¾; demand, 4.58¾; cables, 4.79¾; time loans, strong, unchanged; call money strong, high, 15; low 7; ruling rate, 7; closing bid, 7; offered at 10; last loan, 8; bar silver, 1.10⅛. Mexican dollars, 85¾.

Liberty Bond final prices today were 3½s, 90.28; first 4s, 93.00; second 4s, 94.00; first 4¼s, 95.40; second 4¼s, 94.24; third 4¼s, 95.12; fourth 4¼s, 94.22; Victory 3¾s, 100.02; Victory 4¾s, 99.88.

LONDON, June 25.—Bar silver and money unchanged.

SHIPPING.

ARRIVED—WEDNESDAY, JUNE 25.

Steamer President, from Seattle, via San Francisco.
Steamer Horace X. Baxter, from Willapa.
Steamer Hartwood, from Gray's Harbor.
Steamer Brunswick, from Mendocino.
Steamer Klamath, from Portland.

SAILED—WEDNESDAY, JUNE 25.

Steamer Santa Monica, for Eureka.
Steamer Spokane, for San Francisco.
Steamer Fort Angeles, for Puget Sound.
Steamer Klamath, for San Diego.

PASSENGER SCHEDULE.

TO ARRIVE

June 27—Admiral Farragut, Puget Sound, 5 p.m.
June 28—Humboldt, San Francisco, 4 p.m.
June 28—Spokane, San Francisco, 2 p.m.
June 29—Admiral Farragut, San Diego, 7 a.m.
June 29—Admiral Schley, Seattle, 5 p.m.
July 1—Spokane, San Francisco, 8 p.m.
July 1—Admiral Schley, 5 p.m.
July 2—Governor, Seattle, 12 m.
July 3—Humboldt, San Francisco, 4 p.m.

TO DEPART.

June 26—President, Seattle, 10:30 a.m.
June 28—Spokane, San Francisco, 11 p.m.
June 28—Klamath, Puget Sound, 5:30 p.m.
June 28—Admiral Farragut, San Diego, 10:30 a.m.
June 29—Admiral Farragut, Seattle, 10:30 a.m.
July 1—Admiral Schley, San Francisco, 10:30 a.m.
July 1—Spokane, San Francisco, 10:30 a.m.
July 2—Governor, Seattle, 10:30 a.m.

LOADING AND ON THE WAY.

British steamer Crown of Calleta, Liverpool.
British steamer Orator, London.
Steamer Alliance, Manzilla.
Japanese steamer Anyo Maru, Valparaiso, June 5.
Steamer Richmond, with barge No. 93 in tow, Honolulu.
Steamer Daisy Gadsby, Gray's Harbor.
Steamer Daisy Matthews, Columbia River.
Motorship Lassen, Bellingham, June 19.

IN PORT.

Steamer San Diego, inner harbor.
Steamer Daisy Putnam, inner harbor.
Steamer Trinidad, Hammond L. Co.
Steamer Santiam, Hammond L. Co.
Steamer Westward Ho, Hammond L. Co.
Steamer Connifle, River, inner harbor.
Steamer Klonco, inner harbor.
Steamer Wenden, Wenden S. S. Co.
Steamer Mazamalt, R. J. Chandler S. Co.
Steamer Admefo, Fulton S. Co.
Steamer West Hilus, L. A. S. & D. Co.
Steamer West Chelsea, L. A. S. S. Co.
Steamer West Cawthon, R. W. S. Co.
Steamer West Mingo, L. A. S. & D. Co.
Steamer West Selgus, L. A. S. & D. Co.
Steamer West Columb, L. A. S. & D. Co.
Steamer West Cahokia, at 16; last loan, 8; bar silver, 1.10⅛. Mexican dollars, 85¾.
Steamer Wenaka, Fulton S. Co.
Steamer Cocopah, Fulton S. Co.

EASTERN CITRUS MARKET.

CITRUS FRUIT SHIPMENTS.
SOUTHERN CALIFORNIA.

	Oranges.	Lemons.
June 24	102	53
Total cars to date this season	28,130	7,021
Total cars to same date last season	11,467	3,320

CENTRAL CALIFORNIA

June 23	1	0
Total cars to date this season	4,411	264
Total cars to same date last season	2,532	115

[EXCLUSIVE DISPATCHES.]

NEW YORK, June 25.—Strike of teamsters and porters still continues. No auction sale of California citrus fruits was held here today.

BOSTON, June 25.—Fifteen cars oranges, and five cars lemons sold. Market unchanged on both oranges and lemons.

VALENCIAS—	Avge.	VALENCIAS—	Avge.	LEMONS—	Avge.	GRAPEFRUIT—	Avge.
Ou Honor, LGz	$4.35	Golden Bossy, OR	2.65	Chanticleer	5.45	Wireless, LCr	1.95
Wireless, LGz	3.00	Daisy, CorZ	3.90	Temptation, LCr	4.25	Bryan, LCr	3.70
Lily, LGz	4.25	Tiger, SBz	2.15	Golden W., STz	6.00	Reliance, BAZ	2.25
Monarch, LGz	2.95	Cotton Tr., SBz	2.60	Blue W., STz	5.90	Purple Band	2.25
Silver Gate ELC	3.35	Floral, SBz	2.65	Lamont	7.50	Gold Buckle, RBz (Salvage)	.40
Reindeer, ELC	2.50	Liberty Maid, LMz	2.20	Aristocrat, STz	7.75	Bak. RBz (Salvage)	.45
Florequila, CorZ	3.70	Alhambra, STz	4.85	Everybody's	6.75	SWEETS—	Avge.
Bear, OKz	3.60	Camellia	3.20	Cranora, RBz	5.40	Convoy, STz	1.90
Flyer, OKz	2.40	Hiawatha	3.15	Pasi Nayros, BAZ	4.60	Western Queen	2.25
Wild Rose, ACOz	2.60	Superior	1.10	Fuchsia, BAz	5.40	Cotton Tr., SBz	2.15
Arnet, OKz	4.50	Pinnebon	1.20	Rambler, SAz	5.85	Floral, SBz	1.90
Glen Haza, ACOz	4.65	Superior	1.10	Coyote, ORX	5.85		
Bowmans, ORz	4.05	Good	0.50				

CINCINNATI, June 25.—Four cars oranges, two cars lemons sold. Market lower on oranges, steady on lemons.

VALENCIAS—	Avge.	VALENCIAS—	Avge.	LEMONS—	Avge.	LEMONS—	Avge.
Victory, AOD	$4.15	Old Mill, ACOz	3.80	Justrite, QCz	4.50	Lotus, ABz	4.95
Orchard, Dkrl	3.75	Whitelee, STz	4.00	Leader, QCz	4.60	GRAPEFRUIT—	Avge.
Woodlake Nymph		Penn, STz	4.40	Linwood, QCz	5.95	Woodlake Nymph	3.40
LMz	3.15	Pico, STz	4.15	Empress, TPz	4.60	FT. MICHAELS—Avge.	
Rockbill, stkz, LM	3.00	Grassland, STz	4.15	Santa Margarita, FTz	5.90	Grassland, STz	4.05
Fort Pitt, ACOz	4.50						

PITTSBURGH, June 25.—Nine cars oranges, three cars lemons sold. Market firm on good stock oranges, steady on lemons.

VALENCIAS—	Avge.	VALENCIAS—	Avge.	LEMONS—	Avge.	LEMONS—	Avge.
Orchard, Dkrl	$5.10	Chrysa, Penry	2.90	Ty Tone, STz	3.25	Lotus, ABz	4.95
Gr. Queen, THP	4.05	Fontana Girl, SBz	4.45	Lutzen, ACOz	2.40	Golden ABz	4.90
Superior, BPCz	4.45	Amazon, SAz	4.15	Flower Kista, TPz	4.60	Paul Neyros, BAz	4.60
Navalino, Dkrl	4.35	Rose Court, BAz	2.85	Central, TCz	4.75	Fuchsia, BAz	4.80
sunrise, Dkrl	4.40	Desirable, STz	4.25	M.H., TCz	7.70	Rambler, SAz	5.40
Cino, Dkrl	3.20	Ivy, STz	4.50	LEMONS—	Avge.	Lotus, SBz	4.25
				Rosinda, ARz	6.45	Silverbelle, SBz	4.90

PHILADELPHIA, June 25.—Nine cars oranges, two cars lemons sold. Market slightly lower on oranges, unchanged on lemons.

VALENCIAS—	Avge.	VALENCIAS—	Avge.	LEMONS—	Avge.	FT. MICHAELS—	Avge.
Villa	$4.50	Mar. Wash., OHz	4.30	Cy Baby, QCz	4.30	Viking, SBz	4.45
Ribbon	4.40	Airline, FCz	4.40	Pic, STz	5.55	Argonaut	4.45
White House, RMC	4.10	Oriole, FCz	2.95	Sherbet, STz	4.95	SWEETS—	Avge.
Rock	3.90	Alura Canal, SBz	4.65	GRAPEFRUIT—	Avge.	Appeal, SBz	3.55
R. Hillsborough, SD	3.80	La Habra, NsOr	5.40	Dudley	3.35	Viking	3.75
Gibbin W., STz	5.00	LEMONS—	Avge.	Canal, SBz	4.45		
Advance, ORz	5.50	El Centro, QCz	4.45	Viking	3.80		

ST. LOUIS, June 25.—Four cars oranges, four cars lemons sold. Market is easier on small stock oranges, market very strong on lemons.

VALENCIAS—	Avge.	LEMONS—	Avge.	LEMONS—	Avge.
Lima	$2.80	Lotzen, ACOz	3.95	Aristocrat, STz	7.75
Nero	2.80	LEMONS—	Avge.	Lancer, STz	6.25
Pic, STz	4.50	Sunset, Dgz	6.65	Pirate, STz	6.25
Searchlight, ORz	4.50	Bullseye, Dgz	6.20	California, NsOr	5.85
St. Brand, ORz	3.55			Service, NsOr	7.80

CLEVELAND, June 25.—Seven car oranges, three cars lemons sold. Market higher in spots on oranges, unchanged on lemons.

VALENCIAS—	Avge.	VALENCIAS—	Avge.	VALENCIAS—	Avge.	LEMONS—	Avge.
Golden Clza., THP	$4.30	Campbre, STz	3.75	Violet, DMz	4.75	Floral, SBz	2.40
Trail, ACOz	5.10	Cut & Typ, STz	2.95	LEMONS—	Avge.	Pet, SDz	4.05
Canyon, ACOz	4.20	Paul Neyros, SAz	5.20	Cercle, OKz	4.70	Gentlemen, SDz	6.10
Mt. Lowe, ACOz	3.75	Tiger, SBz	4.55	Ader, SBz	4.40	SWEETS—	Avge.
Imperial, SBz	3.05	Floral, SBz	2.75	Snaps, FCz	6.60	Puritan	4.85
Quality, STz	4.65	Iris, DMz	5.35	Alamo, FCz	4.65	Big B	3.20
				Oriole, FCz	4.70		

WANTED A DIVORCE; WAS NEVER MARRIED.

STRANGE DISCOVERY RESULTS IN REAL ROMANTIC RECONCILIATION.

[LOCAL CORRESPONDENCE.]

SANTA ANA, June 25.—Genaro Montoya, 23, formerly of Delhi and now employed at Wilmington, wanted a divorce. His inquiry as to the method of procedure to get a decree resulted in discovery of the fact that he had never been married. Then followed a reconciliation, a real marriage, and a wedding trip to Wilmington.

On April 29, 1918, Montoya secured a license to marry Carmen Estrada, pretty 16-year-old Santa Ana girl. He thought issuance of the license made them man and wife, so they lived together until a month or two ago, and a child was born. Then a disagreement came, and since their separation the girl has been living with her family at 512 East Fourth street, Santa Ana.

Montoya told his troubles to Charles Carrillo, county interpreter, and exhibited his marriage license. He wanted a divorce, but said he was willing to take the girl back if she would go with him to Wilmington. The girl consented and today Justice Cox tied the knot, using the license which had been issued more than a year ago.

GIRL TIRES OF MOUNTAIN LIFE.

YOUNG MISS CLIMBS HILLS IN EFFORT TO FIND NEW HOME.

[LOCAL CORRESPONDENCE.]

SANTA MONICA, June 25.—Pleading that she could not stand the "loneliness" and that she was tired of never seeing anyone, Miss Annette Hoffman, 17, begged Rev. Father Mortimer P. Murphy and Chief Ferguson of the Santa Monica police, not to send her back to her father's homestead in the Ventura Mountains, near Trumpho.

The girl explained that she had left the home of her father, Joseph Hoffman, several days ago, and had tramped across the hills, "to go anywhere, just to get away from the awful stillness." After several days and nights of tramping and camping, she arrived in Santa Monica this morning, and applied to Father Murphy for a place to sleep and something to do for a living. The clergyman took her to the police, who put her into the care of the juvenile authorities in Los Angeles.

The young miss said she lived alone with her father who was working far from the house most of the day.

INGLEWOOD COMMENCEMENT.

[LOCAL CORRESPONDENCE.]

INGLEWOOD, June 25.—Forty-six young people, thirty girls and sixteen boys, constituting the class of '19 of the Inglewood Union High School, will receive their diplomas Friday evening in the auditorium of the high school. Stanley B. Wilson, member of the State Board of Education, will deliver the address of the evening. Musical numbers by the High School orchestra and the presentation of the diplomas by City Attorney Clyde Woodworth, clerk of the school board, and a local alumnus, will complete the programme. The week has been a busy one for the seniors. Sunday last they listened to a splendid baccalaureate sermon delivered by Dr. Silas Evans of Occidental College. Thursday was class day. The programme, at 8 o'clock that evening in the auditorium of the school, was of the usual high order. William Halliday and Margaret Erbel were respectively valedictorian and salutatorian. Following the programme the girls of the class repaired to the home of Principal Green and his wife for the annual slumber party. The boys bunked in the high gym. The subsequent breakfasts was served in the cafeteria of the High School. The alumni banquet will be served in the cafeteria Saturday evening.

CLASS IS ALL GIRLS.

[LOCAL CORRESPONDENCE.]

SANTA ANA, June 25. — Sixteen girls form the graduating class this year of the Santa Ana Junior College, and will receive their diplomas Thursday evening. President H. N. Wright of Whittier College will deliver the commencement address.

MANY SQUATTERS MAY LOOSE HOMES.

COURT DECISION AT SANTA BARBARA EFFECTS BEACH DWELLERS.

[BY A. P. NIGHT WIRE.]

SANTA BARBARA, June 25.—By a judgment handed down by the Superior Court today in the case of the owners of the Bates ranch at Rincon against Tony Peres, it is believed that hundreds of squatters, some of whom have lived on the ocean front for years, will be evicted from the beach. Perez's contention was that the Bates property description was so vague as to leave a strip of unclaimed beach between the oceanside boundary and the mean high water mark. The court held that the description was sufficient to establish title, and Peres must vacate.

The entire Santa Barbara county coast line is dotted with shacks like Peres's, the occupants presuming on the alleged loose wording of ranch deeds.

SANTA ANA LICENSES.

[LOCAL CORRESPONDENCE.]

SANTA ANA, June 25.—Marriage licenses here: George Coover, 22, Brown, and Marie A. Stson, 19, Los Angeles; Perley Willick, 21, and May Powers, 20, both of Los Angeles; George Dewey Henson, 21, and Angeline Edna Varin, 18, both of Los Angeles; Oscar W. Hering, 29, and Mary Agnes Grim, 28, both of Anaheim; Arthur Wesley Turner, 27, Los Angeles, and Florence L. Donahue, 19, Oakland; Earl Victor Rubin, 22, and Frances Gertrude Moeller, 21, both of San Francisco; Walter M. Muckenthaler, 25, Anaheim, Adella Cecil Kraemer 27, Placentia.

BARNES TO REGULATE WHEAT EXPORTS

STOCKS IN HARVARD, 21,424,000 BUSHELS LESS THAN THIS ...

[BY A. P. NIGHT WIRE.]

NEW YORK, June 25.—Julius H. Barnes, United States wheat director, has issued a statement announcing that he will exercise his full authority to regulate the exportation and importation of wheat and flour for the purpose of preventing the export of wheat and flour at prices enhanced by the control of the United States government. Barnes said that the stocks in the hands of millers, dealers and farmers on June 1 were 21,424,000 bushels less than on the same date last year. Stocks of wheat in terminal elevators and in transit amounted to 63,000,000 bushels as compared with 84,000,000 bushels on June 1, 1918. The visible supply of wheat is 100,000,000 bushels, as compared with 120,000,000 bushels a year ago.

Primary receipts of wheat for the week ended June 21 were 9,000,000 bushels, and exports for the same period were 6,000,000 bushels.

SALT CREEK PRODUCERS

This great Oil ... market leader is ... nearly 100 ... capped awaiting ... Oil Leasing Bill.

Our latest Wyo... sume, Letter No. 1, ... scribes this company's ... latest information ...

OIL LEASING ... now before Congress ... with an up-to-date ... Wyoming oil districts ... reliable data concerning ...

Merritt	Consum.
Elk Basin	Stewart
Midwest Ref.	Midwest
Northwest	Ohio
Glenrock	Allen

Copies Free Upon ...

TEXT BOOK OF ... STREET THIRD ... Now ready for ...

HOWARD A. ...
INVESTMENT SECURITIES
20 Broad St., New ...
Philadelphia ...
DIRECT PRIVATE WIRE

PRICES GOING UP

We believe the ... ent general upward ... commodity prices ... time for a while.

Our opinion ... future trend of ... the most important ... ties will be mailed ... for Bulletin C-12 ... business letterhead ... 3c stamp to cover ...

Address ...
Dept. 1206 of the ...
Babson Statistical ...
Wellesley Hills, ...
Largest Organization of ... in the World

Get This Free Booklet on THE WORLD'S GREATEST MYSTERY

The mystery which comes home to most ... It is the mystery of what is the matter with ... engine when it won't work.

The Department of Agriculture has prepared a ... which clears up this mystery for you.

It tells the man who knows little about a ... gine how to coax the critter when it balks.

It teaches him how to make a bad carburetor ... good.

It demonstrates to him that oil on the throttle ... oil on his troubled waters.

It shows him that the thickness of a worn ... the proper measure of the gap for a spark to ...

It clears up the haze of mystery which, for ... flivver owners, lingers long beneath the hood.

The whole story is told in sixteen pages and ... set off in subheads that the man with a prob... fish into his inside pocket, get out this gospel of ... line, and turn instantly to the chapter and ... will meet his need.

This Motor Book positively cannot be secured at the Los Angeles office of The Times.

The supply won't last long. Fill in the coupon ... send it today with a two-cent stamp for the ... of return postage.

LOS ANGELES TIMES INFORMATION BUREAU
Frederic J. Haskin, Director.
Washington, D.C.

Enclosed find a two-cent stamp for which you will please send me entirely free a copy of the Motor Book.

Name .....
Street Address .....
City ..... State .....

DON'T!

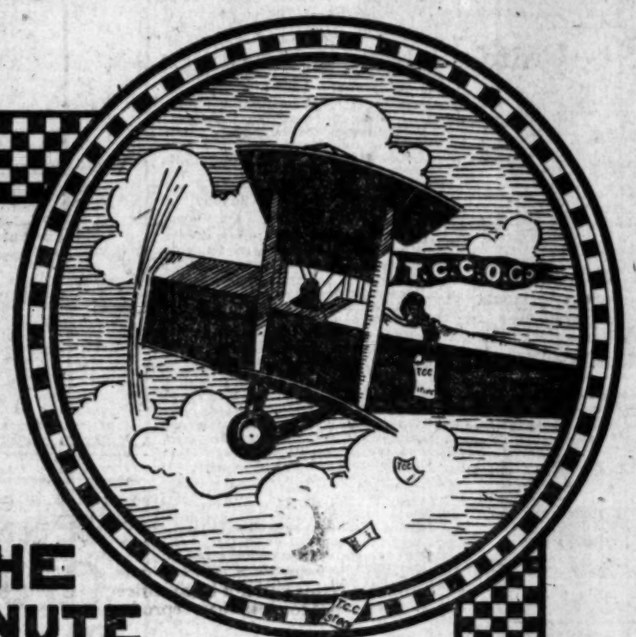

WAIT UNTIL THE LAST MINUTE

Because Texas-California Consolidated Oil Company invite the most careful investigation of their company, don't think that you have all the time in the world to buy this stock at par—$1 a share. Investors from all over the nation have investigated the merits of this remarkable company and have INVESTED. For any one who is anxious to get a portion of the wealth to be made from the production will BUY TEXAS-CALIFORNIA when they investigate.

T.C.C. STOCK

BUY NOW AT PAR

Not a Wildcat Promotion Scheme

TEXAS-CALIFORNIA is not a wildcat promotion scheme. Texas-California is organized and managed by EXPERIENCED oil men. These men have made a SUCCESS in the oil business and their only motive in organizing this company is because they KNOW that Texas-California will BE A SUCCESS.

Texas-California now own 1860 acres of OIL LAND and additional acreages and production will be acquired from time to time. And Texas-California doesn't plan on making all their profits just from the production of oil—but these experienced OIL MEN know that MILLIONS of DOLLARS are to be made in dealing in leases—buying acreage ahead of production and selling when oil is found. Every lease they buy will first be gone over by eminent geologists and no property will be purchased unless it has EVERY INDICATION of oil.

To Drill Shallow Wells

Another feature which is attracting investors to this company, is the fact that Texas-California does not intend to spend their stockholders' money in drilling DEEP wells, which cost from $25,000 to $75,000 to drill. Experience has taught the men managing the affairs of the company that the BIG MONEY is to be made in shallow fields, where OIL WELLS can be drilled for from $4,000 to $5,000 and where oil IS SURE at between 600 and 900 feet beneath the ground.

In Iowa Park where Texas-California are to begin drilling operations immediately the company own TWENTY ACRES, surrounded by hundreds of producing wells. These wells are making from 50 to 200 barrels daily and the oil, which is the highest grade in the world, sells for $3.65 a barrel.

T.C.C. STOCK

400 Per Cent

Suppose Texas-California would only get 50-barrel wells and only one well to the acre the company could pay a dividend of OVER 400 percent. yearly for this twenty acres alone. And just think what they could pay from their ENTIRE HOLDINGS OF 1860 ACRES.

These are some of the facts you begin to learn when you start to INVESTIGATE Texas-California. The profits that this company will pay are startling. After you figure up what dividend you might expect from this company, remember that Capt. E. M. Roberts and Mr. W. A. Nettle are busy THIS MINUTE looking for MORE acreage for the company.

The Texas-California is the ONE company that offers BIG—QUICK—PERMANENT DIVIDENDS. The quicker you learn these facts the better off you are. The allotment of shares at par are nearly gone—it's up to you to get busy.

Texas-California Consolidated Oil Co.

INCORPORATED

501 MARTIN BLDG.
El Paso, Tex.

OFFICERS: W. A. Nettle, Oil Field Capitalist, President; Frederick Libby, Capt., U. S. C., Secretary-Treasurer; Edward M. Roberts, Capt. U. S. C., First Vice-President; Stephen Price, Major, U. S. C., Second Vice-President.

Capital $300,000

Texas-California Consolidated Oil Co.
501 Martin Bldg.,
El Paso, Texas.
Gentlemen:
Enclosed find $ ... for ... shares of the capital stock of Texas-California Consolidated Oil Company, at $1 a share par value. Same being fully paid and non-assessable. I understand that I am to share in the profits from all property the company now owns and may hereafter acquire.
Signed .....
Address .....
(L. A. T. 6-26-19.)

Bobrick's Cloudy Ammonia

At all grocers

Manufactured by Bobrick Chemical Company, 131 Gray St., Los Angeles

Use half as much

SMITH IS HAPPY WOMAN

...d an All-round Build-Up—Tanlac Did It.

...es Words Cannot ...press Her Gratitude.

...Medicine I Have Ever ...Seen," She Says.

...t needed a general, all-round ... up, and Tanlac has done ...y thing for me," said Mrs. ...Smith, who lives at 3735 Maple ... Los Angeles, a few days ago. ...joyed splendid health up to ...two years ago," continued ...ith, "but I had a general ...n then, and I have hardly ...well day since—that is, until ... taking Tanlac a little more ... months ago. I can't say ...uffered in any particular ... my entire system just ... give way, and I was in ... run-down condition. I had ...se, and what little I did eat ...em to do me any good ... I didn't have a particle ... left, and felt tired and ... the time. Why, I would ...eak at times that I would ...aint. If I tried to stir around ... attempted to do any work ...e house, I would be com... exhausted in little or no ...Then, I had headaches nearly ..., and finally my nerves got ... order and I couldn't sleep ...night, and I just kept going ... worse until I was about ... altogether.

...been hearing so much ...lac that I decided to give ..., and I want to say right ... I will always bless the day ...made this decision. By the ...had finished my first bottle ..., I was convinced that ...that was being said ...was absolutely true. That ...made a big improvement ...condition, and I just con... get better until I can now ... my troubles have been ...overcome, and I feel per... well in every way. The nerv... has left me, and I sleep like ... every night, and can now ... my household duties with ...ease as I ever could. I ...have that tired, worn-out ...and those terrible head... never bother me at all. I ...life and energy now than ...had for years, and, in fact, I ...so wonderfully built up ...way that I just feel fine ...time. Taniac is the best ... I have ever seen, and I ...think of words to express ... I am for what it has ...me."

...is sold in Los Angeles, ...and San Diego by the Owl ...pany.

...mpoo Worth Trying.

...not necessary to shampoo ... so frequently if it is en... properly cleansed each ... the use of a really good ... The easiest to use and ...drying shampoo that we ...mmend to our readers is ... brings out all the natural ... of the hair and may be en... very little expense, by dis... a teaspoonful of canthrox, ...be obtained from any ..., in a cup of hot water. ...a full cup of shampoo ...ough so it is easy to apply ... the hair instead of just to ... of the head. This, when ...into the scalp and onto ...head of hair, chemically dis... all impurities. It is very ...and cooling in its action ...as beneficial to both scalp ... After rinsing out the ...is created, you will find the ...fresh, clean and free from ... while the hair dries ...and evenly, developing a ...luster and a soft fluffiness ...seem very heavy.

BARNES TO REGULATE WHEAT EXPORTATION

STOCKS IN ELEVATORS, MILLS 21,434,000 BUSHELS MORE THAN YEAR AGO.

[BY A. P. NIGHT WIRE.]

NEW YORK, June 25.—Julius Barnes, ... proclamation by President Wilson giving ... full authority to regulate by license, the ... portation and importation of wheat and ... flour for the purpose of protecting ... Barnes said that the regulations ... into effect were similar to those which ... enforced by the war trade board. ... ture has started the fourth month. ...

Stocks of wheat in country ... commercial elevators on June 14 ... bushels as compared with 76,500,000 ... date a year ago, according to a ... tonight by the food administration. ... New York City. ... bushels, was ... for the week ending June 21 ... bushels as compared with 2,661,000 ... week.

Flour produced the week ending ... amounted to 1,797,000 barrels ... barrels the previous week and ... a year ago, making a total ... July 1, 1918, to June 21, ... 26,000 barrels.

SEED BEAN CROP.

[LOCAL CORRESPONDENCE.]

SANTA ANA, June 25. — ... half of the beans in the ... county blackeye bean pool ... prising 15,000 bags, was sold ... terday in one lot to the ... terman selling agency by ... Jerome, John Osterman and ... Chelsey, directors of the pool. ... price was 4.5 cents, a ½ cent ... than the market quotations ... the fine condition of the beans ... the fact that the pool controls ... in large quantities.

SALT CREEK PRODUCERS

This great Oil Producer ... market leader is stated to ... nearly 100 producing ... capped awaiting passage of ... Oil Leasing Bill.

Our latest Wyoming Oil ... sume, Letter No. 3, fully ... scribes this company. Also ... latest information regarding ...

OIL LEASING BILL now before Congress, ... with an up-to-date map of ... Wyoming oil districts and ... reliable data concerning

Merritt	Commonwealth
Elk Basin	Boston-Wyoming
Midwest Ref.	Midwest Oil
Northwest	Omar
Glenrock	Allen

Copies Free Upon Request.

TEXT BOOK OF WALL STREET THIRD EDITION Now ready for distribution

HOWARD A. RILEY & CO. INVESTMENT SECURITIES 20 Broad St., New York. Philadelphia. Boston. DIRECT PRIVATE WIRES

PRICES GOING UP!

We believe that the present general upward swing in commodity prices will continue for a while yet.

Our opinion regarding the future trend of over 125 of the most important commodities will be mailed gratis, for Bulletin C-133. Write business letterhead and inclose 3c stamp to cover mailing. Address

Dept. LP-33 of the Babson Statistical Organization, Wellesley Hills, Mass. Largest Organization of Its Kind in the World.

Free Booklet on GREATEST MYSTERY

comes home to most people, what is the matter with a gas ... work. Agriculture has prepared a book ... mystery for you. ... who knows little about a gas engine ... critter when it balks, ... to make a bad carburetor be ... him that oil on the timer is often ... eaters, ... the thickness of a worn dime is ... the gap for a spark to jump. ... ses of mystery which, for many ... long beneath the hood, ... told in sixteen pages and ... at the man with a problem can ... cket, get out this gospel of ... ly to the chapter and verse that ...

Book positively cannot be Los Angeles office of ...

last long. Fill in the coupon and ... two-cent stamp for the payment ...

MES INFORMATION BUREAU. J. Haskin, Director, ashington, D.C. ... two-cent stamp for which you will ... reely free a copy of the Motor ... Name ... Address ... City ... State ...

...W SOOTHING ...SLAM FEELS ...FIERY SKIN

... that you can apply to ailing, ... skin can be more welcome ... Poslam, for its relief is im... ... fiery surfaces are soothed, ... These quick indications ... showing that Poslam ... has made many suf... ... And this directness — this ... at the trouble—is a quality ... in Poslam. Try for ... rash, itching ec... ... any disordered con...

...ture. For free sample ... Laboratories, 243 ... New York City. ... skin to become clearer, ... by the use of Poslam ... soap for the skin.

...obrick's ...ndy ...monia ... At all grocers ... Chemical Company, ... Los Angeles.

...SMITH IS ...APPY WOMAN

...d an All-round Build-Up—Tanlac Did It.

...es Words Cannot ...ess Her Gratitude.

...Medicine I Have Ever ...Seen," She Says.

...needed a general, all-round ... up, and Tanlac has done ... thing for me," said Mrs. ... Smith, who lives at 3755 Maple ... Los Angeles, a few days ago. ... enjoyed splendid health up to ... two years ago," continued ... with, "but I had a general ... then, and I have hardly ... all day since—that is, until ... taking Tanlac a little more ... months ago. I can't say ... suffered in any particular ... my entire system just ... give way, and I was in ... run-down condition. I had ... and what little I did eat ... to do me any good ... I didn't have a particle ... left, and felt tired and ... the time. Why, I would ... at times that I would ... If I tried to stir around ... attempted to do any work ... house, I would be com... ... little or no ... I had headaches nearly ... and finally my nerves got ... and I couldn't sleep ... and I just kept going ... worse until I was about ... altogether. ... been hearing so much ... that I decided to give ... and I want to say right ... will always bless the day ... this decision. By the ... finished my first bottle ... I was convinced that ... that was being said ... absolutely true. That ... made a big improvement ... and I just con... ... better until I can now ... my troubles have been ... overcome, and I feel per... ... every way. The nerv... ... left me, and I sleep like ... night, and can now ... my household duties with ... as I ever could. I ... that tired, worn-out ... those terrible head... ... bother me at all. I ... and energy now than ... for years, and, in fact, I ... wonderfully built up ... that I just feel fine ... Tanlac is the best ... I have ever seen, and I ... think of words to express ... I am for what it has ...

Tanlac is sold in Los Angeles, ... and San Diego by the Owl ... Drug Company.

...poo Worth Trying.

It is not necessary to shampoo ... frequently if it is ... properly cleansed each ... use of a really good ... The easiest to use and ... drying shampoo that we ... recommend to our readers is ... Mulsified. It brings out all the natural ... in the hair and may be ... very little expense, by dis... ... teaspoonful of canthrox, ... is obtained from any ... is a cup of hot water. ... a full cup of shampoo ... and so it is easy to apply ... the hair instead of just to ... the head. This, when ... the scalp and onto ... of hair, chemically dis... ... impurities. It is very ... and cooling in its action ... beneficial to both scalp ... After rinsing out the ... mixture, you will find the ... hair clean and free from ... while the hair dries ... evenly, developing a ... and a soft fluffiness ... is made very heavy.

UNHURT AT WAR; SHOT AT HOME.

Newly-Discharged Soldier is Wounded by Brother.

Old Quarrel Flares up Day of His Happy Return.

Love for Same Girl Blamed by Their Relative.

David Tomonelli, 23 years of age, 3210 East Fourth street, after having escaped injury during nine months of service in the army, was shot and seriously wounded by his brother, Frank Tomonelli, late yesterday afternoon. The injured youth arrived in this city only four hours before the shooting, having received his discharge from the army at San Francisco two days ago. Frank Tomonelli was taken into custody shortly after the shooting, by Police Detectives Zeigler and Fitzgerald.

From what the police who investigated were able to learn yesterday, the affair was the outcome of a long-standing quarrel between the brothers. When David returned home yesterday, according to the police, he taxed Frank for not having written to him at Camp Lewis. The latter is alleged to have jeered at the uniform and a fight resulted.

Whipping a revolver from his pocket, Frank, the police say, shouted he would kill the whole family and pulled the trigger just as David moved to throw himself full length on the floor. The bullet, which would otherwise have struck him in the head, entered the side of the neck and passed out below the right ear. The wound, according to police surgeons, is not dangerous and David will recover.

Following the shooting, Frank fled from the house and David was hurried to the Receiving Hospital. Some time later the police were informed that the wanted man had returned to his home and he was at once arrested.

According to other members of the Tomonelli family, the quarrel between the brothers started before David entered the army, as the result of a love affair. The two, says a third brother, are in love with the same girl. However, both of the youths involved in the shooting denied a woman was the cause of the quarrel.

FOR RAILROAD MAN.

Southern Pacific Passenger Agent Dead After Long Illness.

Funeral services for Camille J. Balfour, district passenger agent of the Southern Pacific, who died Tuesday night, after an illness of nearly six months, will be conducted at the Holy Family Church, in South Pasadena, at 10 a.m. today. Burial will be in Forest Lawn Cemetery at Tropico.

Mr. Balfour was born in Paris, France, thirty-nine years ago. He resided in Los Angeles most of his life, and had been connected with the Southern Pacific for more than a dozen years, first as a freight agent, then as commercial agent at Pasadena, and for the past four years as district passenger agent, with headquarters here.

He leaves a widow and a 5-year-old daughter, Barbara, who reside at 1963 South Marengo avenue, South Pasadena. Mr. Balfour was a member of the Knights of Columbus and of the Elks' Lodge at Pomona.

WELL-KNOWN VETERAN OF BAR A BENEDICT.

"HABEAS CORPUS" LADD WEDS A WEALTHY WIDOW AT AGE OF SEVENTY.

Charles Britton Ladd, better known as "Habeas Corpus" Ladd, who recently retired from the practice of law, entered upon a new career yesterday by marrying Mrs. May A. Gansart, a wealthy Hollywood widow, at the Mission Inn, Riverside.

Mr. Ladd was a bachelor, who had reached the allotted years of three score and ten. Mrs. Gansart is ten years his junior. She owns a fine home on Vine street, Hollywood, and property in the Westlake district. The couple will divide their time between Hollywood and the summer home at Newport.

Mr. Ladd had a picturesque career in Arizona, where he was cowboy, Sheriff and government agent. He practiced law in this State and won the sobriquet of "Habeas Corpus" because of his proneness to resort to that means to secure the release of clients from jail.

HERE MANY YEARS.

Mrs. Charles E. Taylor Passes Away at Her Home.

Mrs. Charles E. Taylor, who passed away at her home, 1519 Manhattan place, early yesterday morning, came to California as Mrs. Julia S. Woods in the early '70s. She lived a year with her mother, in San Diego, and then moved to Anaheim, where she met Mr. Taylor. They were married in 1883 and moved immediately to Globe, Ariz., where Mr. Taylor engaged in copper mining. The couple came to their present home in 1908. Mr. Taylor and Mrs. Taylor's two sons were present at the end. The funeral services will be held Saturday morning at the house.

IN PATRIOTIC HALL.

A musical programme will be given in Patriotic Hall, tomorrow evening, by the pupils of Prof. J. A. Apert, with M. M. Daly and Mrs. Nora Leonard assisting, under the auspices of Stanton W.R.C., 16. At the regular session of the corps at 1 p.m., tomorrow, at the same place, the names of twenty-two persons will be balloted on for admission.

SCOTTISH FOLK WELCOMED.

Caledonian Club will hold its monthly entertainment and dance in the Friday Morning Club House, 940 South Figueroa street, at 8 p.m., tomorrow. The programme will include readings, fancy dancing, vocal and instrumental solos. All Scots invited.

FOR TERRA HAUTE FOLK.

Members of the Terre Haute Society will hold their annual picnic at Sycamore Grove, Saturday.

David Tomonelli.

EDITORS BOOST FOR GOOD ROADS BONDS.

ANNUAL OUTING OF COUNTRY NEWSPAPER MEN HELD AT REDONDO BEACH.

A concerted boost for the $40,000,000 good roads bond issue was made yesterday by the Southern California Editorial Association, which is holding its annual outing at Redondo Beach. At the suggestion of the Automobile Club of Southern California the editors wrote out advertisements and reading matter favorable to the bond issue. These were then set up at one of the Redondo Beach newspaper offices and sample copies mailed to all the newspapers represented in the association, which number several hundred.

The editors also held a meeting to discuss the bonds and the opinions expressed were unanimously in favor of them. Practically all the newspapers in the association will make a strong appeal to their readers this week to vote for the bonds. O. H. Palmer of Hollywood is scheduled to speak to the editors Saturday on the bond issue, at the annual business meeting of the organization.

PRAISE GIVEN LABOR FOR AID OF FRANCE.

L. N. BRUNSWIG RECIPIENT OF HANDSOME TESTIMONIAL FROM COMPATRIOTS.

In acknowledgment of his untiring efforts for the relief of suffering France during the war period, a handsome testimonial, made public yesterday, was presented by prominent members of the French colony in Los Angeles to L. N. Brunswig of this city, on the eve of his departure for Europe to labor in behalf of the American Committee for Devastated France.

He is California chairman for the committee and has conducted a campaign for $200,000 to help make No Man's Land somebody's home. The testimonial declares the first relief in the devastated districts evacuated last fall came from Los Angeles through Mr. Brunswig's efforts.

The testimonial recites how Mr. Brunswig, in August, 1914, founded the French Red Cross of the Pacific Coast States, and how, through his work, more than $200,000, in cash and materials, was forwarded to the French Red Cross and to hospitals, dispensaries and relief societies. Subsequently, wide co-operation of American women of the West was enlisted in the work.

Then the American field ambulance service appealed to Mr. Brunswig for co-operation and he forwarded funds for the purchase of twenty-seven ambulances that cost $1600 each. Subsequently, Mr. Brunswig was commissioned by Andre Tardieu, high commissioner of France at Washington, to obtain a section of twenty ambulances for the French army. Eleven were in service when the armistice was signed.

Another project consummated by Mr. Brunswig was the sending of the French relief ship, that carried 1000 tons of food and 500 tons of clothing from Los Angeles Harbor.

The Fatherless Children of France Society, of which Mr. Brunswig is president for the Pacific Coast division, comprising eleven States, has been the medium of the adoption of 15,000 French orphans.

Just before his departure he was called on by the American Memorial Hospital Society, at Rheims, and promised three beds will be endowed here.

Moreover, the memorial recites, Mr. Brunswig has sacrificed large commercial interests and even health in his unselfish work.

Signers of the memorial are: Louis Sentous, Jr., French Consul; Lieut. George Le Mesnager, chevalier of the Legion of Honor; F. F. Pellissier, vice-president of the Colonie Francaise, and J. T. Mirasson, its secretary; F. Martin Berond, president of the Legion Francaise; L. J. Christopher, Comite des Allies; J. B. Amestoy, president Hospital Francaise; Albert Joudan, president Coeur Francaise in Los Angeles; Jules Viole, treasurer Red Cross in Los Angeles; L. Escallier, assistant manager Bank of Italy; Georges Fusenot, treasurer Fatherless Children of France; Maurice Fog, editor l'Union Nouvelle; Marcelin Eyraud of France Loge 920-329; G. M. Chartier, chevalier of the Legion of Honor.

CITY CAR STOLEN.

A Ford automobile, No. 1546 Diamond E, with engine No. 1993444, has been stolen from the Board of Public Utilities. The auto was used by W. E. Smith, an investigator, and Assistant Chief Engineer McGuire, Tuesday evening when it was stolen from in front of 622 Clover street.

BARBER ENDS LIFE.

Despondent over family troubles and poor health, George T. Berryhill, 60 years of age, a barber, ended his life late yesterday afternoon by swallowing poison in his rooms at 126 West First street. The body was discovered by his son, George Berryhill, Jr., when he called to inquire in regard to his father's health. Following a police investigation, the body was removed to the Godeau and Martinoni undertaking establishment.

FLEET HERE IN AUGUST.

Naval Plans for Great Pacific Armada are Made Public by Daniels.

(Continued from First Page.)

This time, he explained, would, of course, be much reduced were the fleets operating to the south of those ports.

"After every war we have had, the American navy has gone stale," said Secretary Daniels today, discussing the division of the fleets. "We intend to match the two fleets, one against the other, in such stiff competition that every officer and man will be kept on tiptoe every minute. We intend to keep the navy just as efficient as it is today. That will be our hope, our aim and our policy."

Los Angeles may see a grand review of the Pacific fleet by Secretary of the Navy Josephus Daniels upon its arrival here early in August, according to intimations from Washington yesterday, partially confirmed by Rear-Admiral Albert G. Winterhalter of the General Naval Board, who is at the Alexandria recuperating from the strain of war service. Mrs. Winterhalter is with her distinguished husband.

In announcing that Secretary Daniels will visit Los Angeles coincidentally with the arrival of the reorganized Pacific fleet, Admiral Winterhalter intimated that the object of the Secretary is also to witness a review of the fleet under the conditions permissible at the local harbor.

The reorganized Pacific fleet, according to Admiral Winterhalter, will be something of an "eye-opener" to the people of the Coast. It will include several of the larger types of vessels, all of which are now being overhauled on the Atlantic Coast.

Admiral Winterhalter has had a long and distinguished career in the navy. He entered the naval academy at Annapolis in 1873, and was made a lieutenant-commander in 1900. During the war with Spain he served on the Philadelphia. Later he served at the naval observatory and hydrographic office at Washington, D. C. While commanding the Asiatic fleet in 1915-17, with the rank of rear-admiral, he also served as a member of the General Board of the Navy, an unusual honor. He was reappointed to the board in 1917.

JUNIOR COLLEGE TO RALLY ALL ALUMNI.

At a recent meeting of some sixty members an alumni association of the Los Angeles Junior College was formed to bring together all graduates and former members of the junior college. These officers were elected: President, Anne Kelly; first vice-president, Joe Ryan; second vice-president, Elizabeth Way; first secretary, Louise Waltz; second secretary, Evelyn Hoick; treasurer, John Betts. A reunion of some form is being planned for the near future. It is desired that all former members of the Los Angeles Junior College communicate with Anne Kelly, 1527 West Forty-fifth street, phone 26144; or Louise Waltz, 2709 Kenwood avenue, phone West 3234.

FOR MUNICIPAL LANDING FIELD.

City to Co-operate with the Government in Aviation Project.

Mayor Woodman yesterday sent to H. Z. Osborne, Jr., chief engineer of the Board of Public Utilities, a communication from the director of military aeronautics, War Department, stating that Los Angeles has been included in a plan for government establishment of a preliminary network of municipal landing fields over the United States, and asking to what extent this city will co-operate with the government in the establishment of a field. The special committee recently appointed to make a comprehensive report on the local project will have a meeting early next week, and it is probable that its report will be forwarded to the director of military aeronautics immediately thereafter.

EXPECT HIGH WATER.

That a stage of about twenty feet of water may be expected in the Colorado River at Luma, Saturday to Monday, after which the river will fall rapidly, was the word received yesterday by the United States Weather Bureau from the Denver office.

Tickets PACIFIC STEAMSHIP COMPANY Los Angeles, 624 South Spring St. Phone Main 7382. Long Beach, 115 West Ocean Ave.

SAN FRANCISCO
$12.50, $14, $16 One Way — $22 Round Trip
—Five Sailings Weekly—
Every Sunday, Tuesday, Wednesday, Thursday and Saturday.

SEATTLE-TACOMA
$38, $39, $43, $46 One Way — $66 Round Trip
Through Service—Three Sailings Weekly.
Every Sunday, Tuesday and Thursday.

$3.00 SAN DIEGO $5.00
One Way —Two Sailings Weekly— Round Trip
Every Monday and Saturday.

TICKETS TO ALL POINTS IN ALASKA
FARES INCLUDE BERTH AND MEALS

Electric Goods — Cass, Smurr, Damerel Company, 412-14 S. Broadway

United States Spruce Production Corporation

SALE

TWO EXTENSIVE LUMBER DEVELOPMENTS, PACIFIC NORTHWEST, U. S. A.

Each Consisting of

A Permanent Railway System Tapping Large Virgin Areas of Timber and a Well Located Modern Sawmill of Large Capacity

The War Department, through the above corporation, organized under Act of Congress, entitled "An Act making Appropriation for the Support of the Army, etc.", approved July 9, 1918, on account of war time necessity, built railways and prepared milling facilities for the timber from two of the largest hitherto undeveloped timber areas of the Pacific Northwest, namely, Olympic Peninsula, State of Washington, and Lincoln County, adjoining Yaquina Bay, State of Oregon, including the famous Siletz Basin.

Development, at date of Armistice was advanced to such a stage that either of these properties can now be placed in complete operation, including milling and logging, in sixty to ninety days.

All facilities and structures are of highest grade, machinery of latest type and all work performed under the supervision of experienced and practical engineers, contractors, lumbermen and loggers.

Admirable climatic conditions for year around operation.

Supplemental equipment for logging and railway operation, owned by the corporation, can be acquired subject to prior sale.

Every facility for detailed inspection will be offered. Detailed plans, descriptions, etc., are available in pamphlet form with terms of sale.

Cruises, profiles, maps, ownership data, complete working specifications and master index of mill properties and machinery are available for inspection at offices of corporation at Yeon Bldg., Portland, Ore., U. S. A.

These properties will not be sacrificed nor will bids be considered for less than reproduction values.

Properties on Olympic Peninsula, State of Washington

Mill and railroad open up largest hitherto undeveloped timber resources in Pacific Northwest and make production available for rail, coastwise and export trade.

One large established, privately owned mill now operating on this Harbor at Port Angeles.

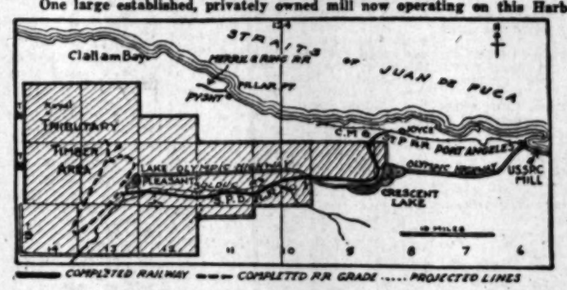

Mill at Port Angeles, Clallam County, Washington

Shipping Facilities—Alongside deep water Puget Sound; Chicago, Milwaukee & St. Paul Transcontinental Railway System. Pacific coast terminal rates.

Mill Building—Heaviest timber construction.

Machinery—Individual units electrically driven; one 10 and one 11 ft. band head saw, 60 in. gang, 84 in. resaws, cargo and rail overhead loading cranes.

Capacity—400,000 F. B. M. per 8 hr. day.

Power Plant—Fireproof brick building on solid concrete foundation; Custodis stack, refuse burner, 2400 H. P. water tube boilers; present provision for 1500 K. W. turbo generator; piping and room provided for additional 2000 K. W.

Ample Water Supply.

Engineering—Highest quality skill and design in entire installation by recognized experts of wide technical and operating experience.

Site—Consists of 181 acres of which 67 acres are available for drying yard.

Bulkheaded and filled around buildings.

Log Pond—15 million F. B. M. storage capacity.

Housing Facilities—Camp buildings, modern cottages and three-story 56-room brick hotel, completely furnished; also considerable housing room in city adjacent.

Present Condition—Ninety per cent complete—new machinery on hand for installation. Capable of productive operations in 90 to 100 days.

S. P. D. Railroad No. 1

This connects with the Milwaukee System 17 miles west of Port Angeles. Main line completed 36 miles to Lake Pleasant; fee simple right of way; seasoned substantial roadbed; standard gauge 80 lb. rail; gravel ballast; wide clearances; E-50 structures; maximum 14 deg. curvature; gradients 1.35% vs. loads, 2% vs. empties; 1 summit. 3.6 miles sidings installed; 3.5 miles additional sidings graded. Main line construction involved 1,250,000 yds. grading, 640 lin. ft. tunnels, 90,000 lin. ft. piles, 800,000 F. B. M. timber in place, 84,000 yds. ballast. Spurs aggregating 76 miles graded for opening development of 6¼ billion feet timber immediately tributary on 400 square miles, consisting of 2,393,000,000 ft. of Fir, 907,000,000 ft. Spruce, 543,000,000 ft. Cedar, 2,812,000,000 ft. Hemlock. Timber through which logging branch spurs are graded, is privately held without incumbrance by large owners. Productive logging operations physically possible within 60 days for marketing logs to Port Angeles or other Puget Sound mills. Topography lends itself to economical logging and is fully mapped. Main line may be extended 40 miles through practically solid additional virgin timber. Numerous water power sites adjacent for large pulp or milling developments.

Proposals will be Considered For

R. R. No. 1 and Port Angeles Mill separately, or jointly;
R. R. No. 11 and Toledo Mill;
R. R. No. 12 and Timber Tract;
R. R. No. 12, Timber Tract and Toledo Mill; or for all Lincoln County properties.

TERMS GOVERNING ACCEPTANCE OF BIDS

All bids presented shall be sealed and will be received up to 12 o'clock noon Tuesday, Sept. 2, 1919, by the undersigned at his office in the Yeon Bldg., Portland. All bids will be publicly opened at 2 o'clock, September 2, 1919.

Detail bid forms and terms of sale on application.

No bids will be considered unless accompanied by certified check in the amount of $100,000.00 made payable to the United States Spruce Production Corporation, to be retained as liquidated damages on failure of bidder to complete purchase on award, to be returned in event of rejection.

The U. S. Spruce Production Corp. reserves the right to reject any and all bids.

Properties in Lincoln County, State of Oregon

Mill, Railroads and Timber Tract

Mill at Toledo, Lincoln Co., Ore.

Shipping Facilities—Tide water Yaquina Bay, Yaquina Branch of Southern Pacific Railway System; Pacific Coast terminal rates.

Yaquina Bay harbor development by Government and port authorities under way.

Mill—Modern individual electric motor driven machinery of Pacific Coast type; one 10 and one 11 ft. band head saw; 72 and 84 in. carriages; 66 in. vertical and 72 in. horizontal resaws; commercial capacity 250,000 F. B. M. per 8 hr. day.

Power Plant—2,000 H. P. water tube boilers; 1250 K. W. turbo generator and auxiliaries, all in place on concrete foundations; steel stack and refuse burner. Complete mill and locomotive machine shop. Machinery and power plant all at site, 75% installed; capable of adjustment to purchaser's requirement. Ample Water Supply. Site consists of 50 acres, ample for lumber storage and housing facilities. Tracks and Loading Sheds with Manufacturing Shed 134x422 ft. Office Building and Store House on site. Log Storage adjacent, capacity 20,000,000 F. B. M. Well adapted for large scale finished product manufacturing plant for rail marketing throughout United States. This Corporation owns interest in Toledo & Siletz Log. R. R., tapping immense virgin Douglas Fir belt immediately north.

S. P. D. Railroad No. 11
(Yaquina Northern)

Connecting at Yaquina terminus So. Pac. br. Main line completed 10.8 miles; graded 1.7 miles additional; 2.75 miles sidings completed; 2.09 miles spurs completed. Engine houses, oil and water facilities, log dumps, booming ground at Yaquina Terminal. Fee simple right of way. Standard gauge 67½ lb. rail, sand ballast, well seasoned roadbed. Structures for heaviest loading, wide clearances, no tunnels. Maximum curvature 16 deg. Maximum grade, vs. loads 2.5%; vs. empties 3.7%. This road taps timbered area of nearly 2 billion ft., mostly Douglas Fir and Sitka Spruce, with some Hemlock and Cedar, which can be reached with continuous logging development.

S. P. D. Railroad No. 12
(Alsea Southern)

22.4 miles main line completed from northern terminus on Yaquina Bay. This railroad built for logging purposes, and dumps into Yaquina Bay. Car ferry slips, car barge and stern wheel steamer to tow logs and barges, mean possible transferring cars to Yaquina Northern at Yaquina. Fee simple main line right of way, fifty-tenths miles additional main line graded; 3.4 miles spurs graded; 2.56 miles sidings complete. Standard gauge 60 lb. rail, sand ballast, roadbed fairly well seasoned, structures heaviest loading. Maximum grade, 3% vs. empties, 2% vs. loads. 16 deg. maximum curvature. Water supply, engine service houses, warehouse, booming grounds, log booms and pockets ready for operation. This line taps approximately 800,000,000 ft. timber owned by this corporation and described below.

Timber Tract

This corporation owns in fee above mineral rights about 12,500 acres of high grade timber at southern end Alsea Southern R. R. in approximately following quantities: Douglas Fir, 214,744,000 ft.; spruce, 253,762,000 ft.; hemlock, 200,476,000 ft.; cedar, 18,116,800 ft. Complete topographical maps and spur line locations, beyond present grading, developed for logging entire tract.

Address all Communications and Bids to Engineering Department

United States Spruce Production Corporation
Yeon Building, Portland, Oregon, U. S. A.

This Sale is being advertised simultaneously in all principal cities in the United States, Canada, Europe and South America.

FROLIC AIDS CHARITIES.

Patriotic Carnival's Opening is a Whirl of Gaiety in the Name of Pity.

Los Angeles' first Patriotic Midsummer Carnival opened with a surge of gaiety, furnished by a merry crowd amid lively attractions and happily topped off by jazz music, at Praeger Park, last night. The fun-making, to continue all this week, is under the direction of the Southern California Industries Association and for the benefit of returned soldiers and sailors and of the various charitable institutions of the city.

The industrial exhibits are only a small part of the attractions; everything needful to make a real carnival is inside the board fence, with a generous supply of sawdust underfoot to give the true atmosphere.

"The Days of Forty-nine," one of the side shows, proved one of the best attractions last night. Here was continual dancing to music furnished by a nine-piece jazz orchestra. The interior of the tent is arranged to resemble a public dance place of 1849, but nothing stronger than root beer is served.

A section of the grounds is devoted to a wild animal show, where lions, tigers, wildcats and other beasts perform. That the animals are really wild was attested shortly before the opening of the show last night, when a trainer attempted to group the lions for a picture. The beasts were in the midst of their evening meal, and all attempts to get them to enter the large iron-bound inclosure, where they perform, were met with a chorus of ominous growls and snarls.

The individuals of another prize attraction treated the camera man far more kindly. They are the entrants in the beauty contest—some of the prettiest Southern California girls extant, a whole bevy of them. The section of the grounds where they graced a tent was easily discovered by merely following the masculine contingent. Admiring young men, with fatuous gaze, made the tent their Mecca. The girls will be there each evening during the carnival and the closing night prizes will be given by the Southern California Industries Association to the damsel voted the prettiest.

One other section of the carnival, sure to prove attractive to the men of the city, is the boxing arena. Boxing bouts are to be staged there each night. There are some good exhibitions scheduled and these will be varied with wrestling exhibitions. It is reported some of the best wrestlers of the Pacific Coast have signified their intention to attend the carnival and meet all comers.

For those who seek elevating diversion, an army sausage balloon, ordinarily called a "blimp," is on exhibition at the carnival grounds. It will be inflated daily, and an officer and men from the Balloon School at Arcadia will be on hand to explain its workings and to demonstrate all the paraphernalia that goes with it. This exhibition is in the interest of recruiting for the balloon section of the Aviation Corps, about which detailed information will be furnished at the army recruiting office in the San Fernando Building. Recruits for this branch of the service will be sent to the Arcadia school until grounded in the mysteries of the "blimp."

The carnival will continue until Saturday night. Prizes for the best industrial exhibit, the prettiest girl, best baby and most popular dancer will be awarded at that time.

The proceeds will be awarded to the charitable organization receiving the most votes of those who attend. A voting blank is given with each admission.

Panorama of the Southern California Industries Association Carnival Grounds,

At Prager Park, Washington street and Grand avenue. Left to right the tents are: "Forty-niners;" Ross Field, Arcadia Balloon School (balloon;) Industrial Exhibits; Wild Animal Show; Beauty Contest; Pony Show. The arena is in the center.

PAY FOR POSING.

Smiling Screen Star Sadly Sues for Work in Comedy.

Billie Rhodes, film star, sat perched in the big witness chair in Judge McCormick's court, yesterday, and registered every emotion that a petite, vivacious actress ought to who is seeking to collect money she says is due her for her work before the camera. The actress, otherwise Mrs. William Parsons, claims that the Christie Film Company owes her $980.

She alleges she was paid $780 on her contract, and attached the bank account of the company to secure payment of the balance. She is represented by Griffith Jones and John J. Craig.

The company, represented by Bradner W. Lee and son, contend that the actress was employed by it at various times, at salaries ranging from $30 to $150 a week, and allege she was paid in full at the end of each week for her work. She claims her salary was to be $80 a week for twenty-two weeks.

TEARS FLOW IN WILLIAMS CASE.

Heart-Balm Plaintiff Near Hysteria in Court.

Hears Screen Star Deny He Promised Marriage.

Actor Mercilessly Grilled for Hours on End.

Miss Roma Raymond was near hysteria at the close of court yesterday. With wonderful command she had choked back the sobs that rose in her throat, but tears flowed down her cheeks. She heard Earle Williams, the screen star, the man who for four years was as a husband to her, deny he ever had promised to marry her or that she had been wonderful to him. She heard him introduce the name of the woman he afterwards married, and describe a quarrel because of the presence of this woman at the home of Mr. Williams's parents.

After the jury had filed out, tired by the long ordeal of listening to the reading of 108 letters Mr. Williams had written to Miss Raymond, and the reading of the deposition of a New York lawyer, Miss Raymond shuddered and gave a hysterical cry. She was soothed by friends. In addition to the burden of the sensational trial, Miss Raymond is mourning for the death of her father, two months ago.

Mr. Williams shook the kinks out of his muscles and the creases out of his white flannel trousers when Attorney W. I. Gilbert, who had mercilessly questioned him, released him from the grilling. He had posed for hours in a picture where for once art was forgotten. Mrs. Williams lovingly thrust her hand into to his.

While Mr. Williams denied he had ever suggested marrying Miss Raymond, the New York lawyer, Leonard McGee, in his deposition declared that in conferences with the film star, looking to a settlement of his affair with Miss Raymond, Mr. Williams admitted he had promised to marry Miss Raymond.

Miss Jean Sydell, a friend of Miss Raymond, testified that Mr. Williams had whispered in her ear while Miss Raymond was present that he intended to marry the latter. She stated on the stand that Mr. Williams again declared:

"Before God, she is my wife, and I intend to marry her."

Mr. Williams denied much of the purport of Mr. McGee's deposition. He testified that on one occasion when friends called at his Hicks-street apartment in Brooklyn, he told the call boy he was not in.

"Miss Raymond was in the apartment," he said. "She looked down and cried she was not proud to live this way; she said she wanted to be married. That was in 1914, I think. I said I would not marry her. I told her that a great many times. She cried; she is emotional."

He told of the occasion when Miss Ganz, now his wife, visited his sister. As she was saying good-by at the door, Mr. Williams testified, he drove up with Miss Raymond. At that time he was not engaged to Miss Ganz.

"I started to go into my mother's apartment," Mr. Williams testified. "Miss Raymond was curious and wanted to know who the young lady was I had spoken to. I told her it was Miss Ganz. She exclaimed: 'How dare you speak to her while I am with you?' We had quite a scene in mother's apartment. I ordered Miss Raymond out of the apartment. She became hysterical and my mother, having a kind heart, felt sorry for her and quieted her."

"I will ask you if your mother did not say to you, you ought to be ashamed of yourself for treating Miss Raymond the way you did?"

"I don't think so," was the reply.

Mr. Williams and Miss Raymond went home to the Hicks-street house that night, he said.

Further on in the examination, Mr. Williams stated that whether a man is married or not has nothing to do with his career in the theater or on the screen. Taking a wife while he was achieving fame is one of the reasons Miss Raymond said Mr. Williams gave for postponing their wedding, as it would injure his career. The case will be resumed this morning with Miss Sydell under cross-examination by Attorney LeRoy M. Edwards.

WILLING "WETS" TAKE A CHANCE.

Many Apply for Stamps to Do Business, and Get 'Em.

What They'll Do with Them Later on is Question.

Much Depends on Outcome of Rhode Island Protest.

Evidently there is a tinge of sporting blood in the veins of the liquor dealers of the local internal revenue district. That they are willing to take a chance in their desire to continue in the business after the fateful July 1 was evidenced by their applications, yesterday, to Collector Carter for stamps covering a special tax imposed for the sale of wet goods after war-time prohibition has set in.

When the office closed last night for the day, there had been eight such applicants, one from Bakersfield, one from Santa Barbara, and six from Los Angeles. Each invested $25 in the enterprise. The stamp they made application for allows them to engage in the business of retail liquor selling for one year from June 30, 1919.

The receipts say: "The payment of any tax imposed by the internal revenue laws for carrying on any trade or business shall not be held to exempt any person from any penalty or punishment provided by the laws of any State for carrying on the same within such State, or in any manner to authorize the commencement or continuance of such trade or business contrary to the laws of such State."

There is now a case pending in the United States Supreme Court whose importance to the liquor interests compares to that of the Dred Scott case to slave owners in the pre-Civil War days. This case has been instituted by the authorities of the State of Rhode Island, seeking to attack the constitutional prohibition amendment, on the ground that its enforcement will deprive that commonwealth of its police power. The opinion of the court of last resort in that case will have a far-reaching effect.

Numerous inquiries are being made every day by anxious liquor dealers as to just what they have a right to expect after July 1, but there is no information furnished.

DEATH CLAIM VISED.

Supreme Court Rules that Blood Relationship Needn't be Proved.

An interesting decision, fixing the legal and marital status of individuals in certain cases, was handed down yesterday by the State Supreme Court in affirming the award of $2345.20, given by the Industrial Accident Commission in the action brought by Dolores Rodriguez against the Temescal Rock Company and the Ocean Accident and Guarantee Company, to recover damages on account of the death of Silvanio Lopez, as a result of an accident at Corona, July 23, 1918. She alleged that she was dependent upon the deceased for support.

The woman's real name is Dolores Rodriguez, but she was known in Riverside county as Dolores Lopez, and was supposed to be the wife of Lopez. But it was shown that on June 5, 1916, Lopez had secured a license to marry the girl, and that the ceremony had never been performed, it being supposed, as the court states, that by reason of the ignorance of the parties they thought the securing of a license constituted marriage. In any event they began to live together as man and wife and continued to do so until the death of Lopez.

The court holds that if the applicant is a member of the family or household of the employee in good faith, compensation may be awarded, although he or she may not bear any relation by blood or marriage to the employee.

DENIES HER DECREE.

Court Rules Wife's Mother was Not Her Sole Support.

When Erma G. and Earl H. Sipes separated, Mr. Sipes begged her to come back to him. She said she would not leave her mother. Mrs. Sipes filed suit for divorce, and yesterday Judge Taft denied her a decree. The evidence showed that one cause of the couple's trouble was too much mother-in-law.

The other cause was knocked out by the court. Mrs. Sipes complained that her husband did not provide for her for a year before they separated. She claimed her mother supplied her with everything.

Checks aggregating in value $1900 were introduced as evidence that Mrs. Sipes had drawn on the joint account in fifteen months. The court declared she could not claim after that evidence that her husband had not furnished her anything. The checks discredited the theory of nonsupport, he said.

ENJOINS STREET WORK.

The City Council yesterday deferred until July 3 hearing on protests and report and assessment of the Board of Public Works for the improvement of Second street, San Pedro, owing to an injunction suit having been filed to restrain any further official action on this proposed improvement. The amount involved is $614,020.89, which includes awards of damages of more than $200,000.

SAYS HUNS ARE STILL BIG POWER FOR EVIL.

ARMY OFFICER WARNS AGAINST NATION THAT WORKS IN THE DARK.

Brig.-Gen. Ulysses Grant MacAlexander, kinsman of President Grant and who, for his valorous conduct in the great war, was called by Gen. Pershing "The Rock of the Marne," yesterday sounded a warning to the American people against the evil influence of Bolshevism. At a luncheon at the Jonathan Club, under the auspices of the Chamber of Commerce.

"One of the lessons which America learned in the war," declared the veteran of the Marne, "was that we have nothing to fear from Germany on the field of battle, but we have reason to fear her lying intrigue. As a nation she is a past-master of the insidious game of deceit and distortion. Germany set loose the scourge of Bolshevism on the world. We know what it has done to Russia, and we as a great and free people should be sure that it shall not be permitted to menace our nation life."

In addition to Gen. MacAlexander, the guests of honor included Lieut.-Col. L. J. Mygatt, commander of the Arcadia Balloon School; Col. George H. Penrose, head of the local quartermasters' depot, and Maj. C. T. Leeds, United States engineer here. Frank O. Bristol, who served as a captain in the Red Cross and as deputy director of amusements in England, related some of his experiences overseas.

In conclusion Gen. MacAlexander said:

"I wanted to see the nation that stood for kultur absolutely exterminated. And now I want to see exterminated from the world the spirit of Bolshevism."

Immediately following the luncheon Vice-President Maynard McFie of the chamber sent a pigeongram to Col. Adna G. Clarke, in command of Fort MacArthur, offering the chamber's co-operation in the army recruiting campaign now under way. The pigeon was released from the balcony of the Jonathan Club dining-room.

FOUND IN HAYSTACK.

Little Girl Had Wandered From Home in Saugus.

After a number of ranchers living near Saugus had searched all night for Alice Hodgell, 11 years old, who lost her way in the hills, the child was found, yesterday morning, soundly sleeping in a haystack, six miles from that town. News that the girl and an 8-year-old sister were lost was flashed to the Sheriff's office after midnight on Tuesday, but word was received yesterday that searchers found the younger girl Tuesday night, and the older one in the morning.

HOUSEWORK IRKSOME.

She Would Earn Pay; He Balks; They Part; He Seeks Divorce.

"She said she would rather work and earn money than take care of her home," Ottie S. Carillo, son of the late Judge Carillo, told Judge Taft in divorce proceedings against Mary Anderson Carillo yesterday.

"I refused to allow her to work," Mr. Carillo continued. Then came the parting of the ways. The Carillos were married in September, 1913, and separated April 4, 1917. Mr. Carillo is employed in the Santa Monica postoffice.

SUES AFTER SLIPPING.

Mary Zimmerman asks $11,255 damages in a suit filed yesterday against the Gilman's Relief Hot Springs Company for injuries she sustained when, as she alleges, she slipped on the wet floor in one of the bath-houses. When she left the room, she says, an attendant had removed a rubber mat from the corridor, exposing the slippery floor.

PAY DEARLY FOR SPEED.

Three licenses of drivers of automobiles were suspended for a month and $650 in fines was collected yesterday in "speeders' court," held before Justice Forbes. A. F. Sprunck, who was said to have been going close to fifty miles an hour, was fined $40, the highest fine paid of 105 appearing in court.

DIVORCE FOR DRINKING.

Judge Crail yesterday granted Mrs. Florence E. Jones a decree of divorce from Philip L. Jones, on the ground of intemperance. The court also gave her the custody of her two minor children and alimony of $10 a week for the support of the children.

WANTED GUIDANCE, SUED FOR DIVORCE.

RAILROADER WROTE HE MUST CHERISH AFFINITY—(BUT WIFE WINS DECREE.

On the horns of a diemma, David G. Sanders, a street railway employee, wrote his wife, Ada A. Sanders, a letter which was an exhibit in Mrs. Sanders's suit for divorce, yesterday.

"I have been trying to forget," he wrote, "but to tell you the truth, I just can't make up my mind. No man ever loved a woman more than I love Waunita, and it isn't any passionate love, either. You have been fair and square with me and a thousand times too good a woman for me, but to give up my life would be pleasing to the thought of being separated from her the rest of my life. I love you and my boys. I am not much for religion, but I hope and pray that I will be guided right."

Judge Taft granted Mrs. Sanders a decree and gave her an allowance of $30 a month.

KNEW COINS' RATTLE WHEN SHE HEARD IT.

NEGRESS TELLS COURT THAT BRIBE PASSED NOISILY TO POLICEMAN.

The question whether or not R. H. Johnson, negro patrolman, formerly on the metropolitan squad, was handed money for protection by Sarah Abrams, daughter-in-law of Lulu Wright, rested yesterday upon the distinctive rattle of money.

Mary Barnett, a negress, was asked by Deputy District-Attorney Clark if she had seen money passed by Sarah Abrams to Johnson, now on trial in Judge Willis's court. She said she had not, but she knew it had passed, because she heard it rattle.

"How do you know it was money rattling?" asked J. H. Cooper, of counsel for Johnson, in cross-examination.

"Land sakes, man," came the reply, "there's only one kind of rattle like money makes."

The case was continued yesterday afternoon because Hubert Kittle, formerly an investigator for the District Attorney, was delayed at Indio because of the serious illness of a relative. He will be here today, it was said.

TO SHOW SCENES IN STRICKEN LAND.

A set of motion pictures, 22,000 feet in length, taken along the Berlin-to-Bagdad Railway, is being brought to California by J. J. Handsaker, who has just returned from Western Asia, where he accompanied a relief expedition of the American Committee for Armenian and Syrian Relief, in charge of Dr. James L. Barton, the chairman of the committee. These motion pictures show conditions among the refugees and the actual work of the commission in relieving suffering throughout Western Asia. Mr. Handsaker also brings motion pictures taken from airplane on a 200-mile flight over Palestine, showing the Jerusalem and Port Said refugee camps, as photographed from the airplane. These pictures will be shown under the auspices of the American Committee for Armenian and Syrian Relief, at Trinity Auditorium, tomorrow evening, June 27. Admission is free.

CHING ADMITS GUILT.

Dr. Henry Ching, who has an herbal establishment at 936 South Broadway, pleaded guilty before United States District Judge Trippet, yesterday, to violating the drug and narcotic law, in having in his possession about $2000 worth of narcotics, including morphine, heroin and cocaine. Ching is an old offender, according to the statement of Federal officeds, he having been arrested eighteen times by the local police on the charge of violating the Harrison Act. The matter of his sentence went over until July 28.

Plays ALL Records

Music for Lawn Parties and Summer Outings

is furnished in unending variety, and in ideal form by the

Starr PHONOGRAPH

Orchestra music, band music, instrumental solos, vocal solos, quartets and operatic choruses may be enjoyed at will and with life-like realism.

A Special Outing Model

Your trip into the mountains or to the seashore will be more enjoyable if you take this inexhaustible source of pleasure along. This special model is built extra strong and comes in a packing case, convenient to carry and able to stand rough handling.

Come in and hear the Starr. Its pure, sweet tone will captivate you.

The Starr Piano Company

Factory Salesrooms

630 South Hill Street

Hamburger's ESTABLISHED 1881

Home 10063 Phones Bdwy. 1188

PURCHASES MADE TODAY

—Will be charged on your next month's bill!

—Do not wait until the first of the month to buy your 4th of July needs!

Mina Taylor House Dresses

—A cool, summery dress for every hour in the day! A woman may dress the clock around for these are pretty enough to wear in the garden, a quiet afternoon on the porch!

—Hamburger's was fortunate in being able to buy a large part of the Mina Taylor House Dresses and Aprons at a most attractive price concession.

House Dresses

3.95, 5.00, 6.50 and 7.95

—This famous name of "Mina Taylor" will mean much to women who know dress. They will know the wonderful quality of ginghams and percales that fashion demands; they will know of the many delightful styles that they may choose from!

Bungalow Aprons

1.25, 1.50, 1.95 and 2.95!

—Can you imagine prices like these on garments already made? You couldn't buy the fabrics priced as low!

—Every one is made in a distinctive and an attractive style becoming to every woman.

(Hamburger's—Second Floor—Today)

Guaranty Trust & Savings Bank

SERVICE —for business houses

—this Bank invites the accounts of sound business concerns—firms, corporations and individuals—and is prepared to extend not only suitable lines of credit, but also a helpful advisory and developing service—

—for some years we have been quietly extending our "Commercial Department," without bringing its service before the general business public in any widespread way. In fact, business men have often said to us, "I was not aware of the breadth and scope of your commercial service"—when the activities of this Department were brought to their attention—

—intimate acquaintance with Southern California conditions and developments, due to many years' residence and banking experience here, enables our Officers to co-operate most understandingly and helpfully with local business concerns—

—special consideration is given sound enterprises contributing directly to the development of home industries and the upbuilding of Los Angeles—for in these we see an exemplification of that *unity of interest* toward which all citizens should work—and to which this Bank is unreservedly committed.

28 YEARS OF FAITHFUL SERVICE TO CUSTOMERS, AND MILLIONS OF MONEY BEHIND THIS BANK

Guaranty TRUST & SAVINGS Bank

SAVINGS, TRUST, COMMERCIAL

SPRING AND SEVENTH STS. N. W. CORNER

Harbor Branch at San Pedro

LAMPS OF ALL VARIETIES

The LAMP SHOP

621 HILL ST.

GANS BROS. & PAUL D. HOWSE

Arthur J Kelly,

Art Goods

Auction

CONSIGNMENTS SOLICITED

828 So. Hill St.

FOO & WING

903 S. Olive St.